

ANNUAL STATEMENT

OF THE

Wellpoint West Virginia, Inc.

TO THE

Insurance Department

OF THE

STATE OF

West Virginia

FOR THE YEAR ENDED
DECEMBER 31, 2025

HEALTH

2025



HEALTH ANNUAL STATEMENT

FOR THE YEAR ENDED DECEMBER 31, 2025
OF THE CONDITION AND AFFAIRS OF THE

Wellpoint West Virginia, Inc.

NAIC Group Code 0671 0671 NAIC Company Code 11810 Employer's ID Number 84-1620480
(Current) (Prior)

Organized under the Laws of West Virginia, State of Domicile or Port of Entry WV

Country of Domicile United States of America

Licensed as business type: Health Maintenance Organization

Is HMO Federally Qualified? Yes [] No [X]

Incorporated/Organized 06/13/2003 Commenced Business 11/01/2003

Statutory Home Office 200 Association Drive, Suite 200, Charleston, WV, US 25311
(Street and Number) (City or Town, State, Country and Zip Code)

Main Administrative Office 200 Association Drive, Suite 200
(Street and Number)
Charleston, WV, US 25311, 877-864-2273
(City or Town, State, Country and Zip Code) (Area Code) (Telephone Number)

Mail Address N17 W24222 Riverwood Drive, Suite 300, Waukesha, WI, US 53188
(Street and Number or P.O. Box) (City or Town, State, Country and Zip Code)

Primary Location of Books and Records N17 W24222 Riverwood Drive, Suite 300
(Street and Number)
Waukesha, WI, US 53188, 800-331-1476
(City or Town, State, Country and Zip Code) (Area Code) (Telephone Number)

Internet Website Address www.elevancehealth.com

Statutory Statement Contact Jill M Waddell, 262-202-1569
(Name) (Area Code) (Telephone Number)
jill.waddell@elevancehealth.com, 262-523-4945
(E-mail Address) (FAX Number)

OFFICERS

Executive Director Jennie Lynne Reynolds Treasurer Vincent Edward Scher
 Secretary Kathleen Susan Kiefer Chief Financial Officer Ronald William Penczek

OTHER

Eric (Rick) Kenneth Noble, Assistant Treasurer Stephen Douglas Beebe, Assistant Secretary Michael Tadd Haynes, Vice President and Medicaid Plan President

DIRECTORS OR TRUSTEES

Jennie Lynne Reynolds Vincent Edward Scher # David Hal Sutton Jr. #

State of Indiana SS
 County of Marion

The officers of this reporting entity being duly sworn, each depose and say that they are the described officers of said reporting entity, and that on the reporting period stated above, all of the herein described assets were the absolute property of the said reporting entity, free and clear from any liens or claims thereon, except as herein stated, and that this statement, together with related exhibits, schedules and explanations therein contained, annexed or referred to, is a full and true statement of all the assets and liabilities and of the condition and affairs of the said reporting entity as of the reporting period stated above, and of its income and deductions therefrom for the period ended, and have been completed in accordance with the NAIC Annual Statement Instructions and Accounting Practices and Procedures manual except to the extent that: (1) state law may differ; or, (2) that state rules or regulations require differences in reporting not related to accounting practices and procedures, according to the best of their information, knowledge and belief, respectively. Furthermore, the scope of this attestation by the described officers also includes the related corresponding electronic filing with the NAIC, when required, that is an exact copy (except for formatting differences due to electronic filing) of the enclosed statement. The electronic filing may be requested by various regulators in lieu of or in addition to the enclosed statement.

Signed by:

Jennie L. Reynolds

5AC76A9D5B56478...
 Jennie Lynne Reynolds
 Executive Director

Signed by:

Kathleen Kiefer

D85175EE05784B1...
 Kathleen Susan Kiefer
 Secretary

Signed by:

Vincent E. Scher

A85A33722D4143E...
 Vincent Edward Scher
 Treasurer

Subscribed and sworn to before me this
30th day of January 2026

Louanna Stiner

Louanna Stiner
 Executive Admin Assistant
 06/29/31

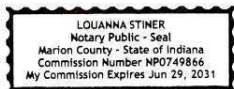

a. Is this an original filing? Yes [X] No []

- b. If no,
 1. State the amendment number.....
 2. Date filed
 3. Number of pages attached.....

ANNUAL STATEMENT FOR THE YEAR 2025 OF THE Wellpoint West Virginia, Inc.

ASSETS

	Current Year			Prior Year
	1 Assets	2 Nonadmitted Assets	3 Net Admitted Assets (Cols. 1 - 2)	4 Net Admitted Assets
1. Bonds (Schedule D)	226,831,583		226,831,583	217,462,769
2. Stocks (Schedule D):				
2.1 Preferred stocks	886,500		886,500	900,823
2.2 Common stocks			0	0
3. Mortgage loans on real estate (Schedule B):				
3.1 First liens			0	0
3.2 Other than first liens			0	0
4. Real estate (Schedule A):				
4.1 Properties occupied by the company (less \$ encumbrances)			0	0
4.2 Properties held for the production of income (less \$ encumbrances)			0	0
4.3 Properties held for sale (less \$ encumbrances)			0	0
5. Cash (\$ 1,629,750 , Schedule E - Part 1), cash equivalents (\$ 130,000,000 , Schedule E - Part 2) and short-term investments (\$, Schedule DA)	131,629,750		131,629,750	42,747,295
6. Contract loans, (including \$ premium notes)			0	0
7. Derivatives (Schedule DB)			0	0
8. Other invested assets (Schedule BA)			0	0
9. Receivables for securities			0	0
10. Securities lending reinvested collateral assets (Schedule DL)	16,703,083		16,703,083	26,973,623
11. Aggregate write-ins for invested assets	0	0	0	0
12. Subtotals, cash and invested assets (Lines 1 to 11)	376,050,916	0	376,050,916	288,084,510
13. Title plants less \$ charged off (for Title insurers only)			0	0
14. Investment income due and accrued	3,385,427		3,385,427	2,316,298
15. Premiums and considerations:				
15.1 Uncollected premiums and agents' balances in the course of collection	40,695,707		40,695,707	80,140,767
15.2 Deferred premiums, agents' balances and installments booked but deferred and not yet due (including \$ earned but unbilled premiums)			0	0
15.3 Accrued retrospective premiums (\$) and contracts subject to redetermination (\$)			0	0
16. Reinsurance:				
16.1 Amounts recoverable from reinsurers			0	0
16.2 Funds held by or deposited with reinsured companies			0	0
16.3 Other amounts receivable under reinsurance contracts			0	0
17. Amounts receivable relating to uninsured plans			0	0
18.1 Current federal and foreign income tax recoverable and interest thereon			0	0
18.2 Net deferred tax asset	450,180	2,880	447,300	793,548
19. Guaranty funds receivable or on deposit			0	0
20. Electronic data processing equipment and software			0	0
21. Furniture and equipment, including health care delivery assets (\$)	187,759	187,759	0	0
22. Net adjustment in assets and liabilities due to foreign exchange rates			0	0
23. Receivables from parent, subsidiaries and affiliates			0	0
24. Health care (\$ 20,797) and other amounts receivable	1,518,105	1,497,308	20,797	24,796
25. Aggregate write-ins for other-than-invested assets	8,140,843	509,182	7,631,661	3,416,264
26. Total assets excluding Separate Accounts, Segregated Accounts and Protected Cell Accounts (Lines 12 to 25)	430,428,937	2,197,129	428,231,808	374,776,183
27. From Separate Accounts, Segregated Accounts and Protected Cell Accounts			0	0
28. Total (Lines 26 and 27)	430,428,937	2,197,129	428,231,808	374,776,183
DETAILS OF WRITE-INS				
1101.				
1102.				
1103.				
1198. Summary of remaining write-ins for Line 11 from overflow page	0	0	0	0
1199. Totals (Lines 1101 through 1103 plus 1198)(Line 11 above)	0	0	0	0
2501. State income tax recoverable	7,631,661	0	7,631,661	3,416,264
2502. Advance deposit	500,000	500,000	0	0
2503. Miscellaneous receivables	9,182	9,182	0	0
2598. Summary of remaining write-ins for Line 25 from overflow page	0	0	0	0
2599. Totals (Lines 2501 through 2503 plus 2598)(Line 25 above)	8,140,843	509,182	7,631,661	3,416,264

LIABILITIES, CAPITAL AND SURPLUS

	Current Year			Prior Year
	1 Covered	2 Uncovered	3 Total	4 Total
1. Claims unpaid (less \$0 reinsurance ceded)	38,374,443		38,374,443	50,206,965
2. Accrued medical incentive pool and bonus amounts	2,904,686		2,904,686	2,834,247
3. Unpaid claims adjustment expenses.....	1,212,992		1,212,992	1,455,314
4. Aggregate health policy reserves, including the liability of \$0 for medical loss ratio rebate per the Public Health Service Act	14,888,803		14,888,803	4,782,660
5. Aggregate life policy reserves.....			0	0
6. Property/casualty unearned premium reserves.....			0	0
7. Aggregate health claim reserves.....			0	0
8. Premiums received in advance.....			0	0
9. General expenses due or accrued.....	1,696,471		1,696,471	1,764,418
10.1 Current federal and foreign income tax payable and interest thereon (including \$ on realized capital gains (losses))	765,515		765,515	3,339,895
10.2 Net deferred tax liability.....			0	0
11. Ceded reinsurance premiums payable.....			0	0
12. Amounts withheld or retained for the account of others.....	52		52	651
13. Remittances and items not allocated.....	1,578,299		1,578,299	1,844,871
14. Borrowed money (including \$ current) and interest thereon \$ (including \$ current).....			0	0
15. Amounts due to parent, subsidiaries and affiliates.....	73,295,907		73,295,907	31,381,584
16. Derivatives.....			0	0
17. Payable for securities.....			0	0
18. Payable for securities lending	16,703,083		16,703,083	26,973,623
19. Funds held under reinsurance treaties (with \$ authorized reinsurers, \$0 unauthorized reinsurers and \$0 certified reinsurers).....			0	0
20. Reinsurance in unauthorized and certified (\$) companies			0	0
21. Net adjustments in assets and liabilities due to foreign exchange rates			0	0
22. Liability for amounts held under uninsured plans.....	19,623,652		19,623,652	0
23. Aggregate write-ins for other liabilities (including \$240,982 current).....	798,470	0	798,470	948,973
24. Total liabilities (Lines 1 to 23).....	171,842,373	0	171,842,373	125,533,201
25. Aggregate write-ins for special surplus funds.....	XXX	XXX	0	0
26. Common capital stock.....	XXX	XXX	1,000,000	1,000,000
27. Preferred capital stock.....	XXX	XXX		
28. Gross paid in and contributed surplus.....	XXX	XXX	19,000,000	19,000,000
29. Surplus notes.....	XXX	XXX	0	0
30. Aggregate write-ins for other-than-special surplus funds.....	XXX	XXX	0	0
31. Unassigned funds (surplus).....	XXX	XXX	236,389,435	229,242,982
32. Less treasury stock, at cost:				
32.1 shares common (value included in Line 26 \$).....	XXX	XXX		
32.2 shares preferred (value included in Line 27 \$).....	XXX	XXX		
33. Total capital and surplus (Lines 25 to 31 minus Line 32).....	XXX	XXX	256,389,435	249,242,982
34. Total liabilities, capital and surplus (Lines 24 and 33)	XXX	XXX	428,231,808	374,776,183
DETAILS OF WRITE-INS				
2301. Escheat liabilities	798,470		798,470	884,590
2302. Miscellaneous liabilities	0		0	64,383
2303.				
2398. Summary of remaining write-ins for Line 23 from overflow page	0	0	0	0
2399. Totals (Lines 2301 through 2303 plus 2398)(Line 23 above)	798,470	0	798,470	948,973
2501.	XXX	XXX		
2502.	XXX	XXX		
2503.	XXX	XXX		
2598. Summary of remaining write-ins for Line 25 from overflow page	XXX	XXX	0	0
2599. Totals (Lines 2501 through 2503 plus 2598)(Line 25 above)	XXX	XXX	0	0
3001.	XXX	XXX		
3002.	XXX	XXX		
3003.	XXX	XXX		
3098. Summary of remaining write-ins for Line 30 from overflow page	XXX	XXX	0	0
3099. Totals (Lines 3001 through 3003 plus 3098)(Line 30 above)	XXX	XXX	0	0

STATEMENT OF REVENUE AND EXPENSES

	Current Year		Prior Year
	1 Uncovered	2 Total	3 Total
1. Member months.....	XXX	1,752,338	1,854,215
2. Net premium income (including \$ non-health premium income)	XXX	680,453,397	662,933,572
3. Change in unearned premium reserves and reserve for rate credits	XXX	(10,106,143)	(3,567,326)
4. Fee-for-service (net of \$ medical expenses)	XXX	0	
5. Risk revenue	XXX	0	
6. Aggregate write-ins for other health care related revenues	XXX	0	0
7. Aggregate write-ins for other non-health revenues	XXX	0	0
8. Total revenues (Lines 2 to 7)	XXX	670,347,254	659,366,246
Hospital and Medical:			
9. Hospital/medical benefits		559,853,412	565,151,723
10. Other professional services		4,915,446	8,137,429
11. Outside referrals		0	
12. Emergency room and out-of-area		0	
13. Prescription drugs		0	
14. Aggregate write-ins for other hospital and medical.....	0	0	0
15. Incentive pool, withhold adjustments and bonus amounts		5,343,411	(8,790,417)
16. Subtotal (Lines 9 to 15)	0	570,112,269	564,498,735
Less:			
17. Net reinsurance recoveries		0	
18. Total hospital and medical (Lines 16 minus 17)	0	570,112,269	564,498,735
19. Non-health claims (net)			
20. Claims adjustment expenses, including \$ 24,767,134 cost containment expenses		31,079,175	33,339,824
21. General administrative expenses		43,472,300	43,015,782
22. Increase in reserves for life and accident and health contracts (including \$ increase in reserves for life only)		0	0
23. Total underwriting deductions (Lines 18 through 22).....	0	644,663,744	640,854,341
24. Net underwriting gain or (loss) (Lines 8 minus 23)	XXX	25,683,510	18,511,905
25. Net investment income earned (Exhibit of Net Investment Income, Line 17)		14,950,716	16,534,356
26. Net realized capital gains (losses) less capital gains tax of \$ (59,652)		(666,090)	(1,457,406)
27. Net investment gains (losses) (Lines 25 plus 26)	0	14,284,626	15,076,950
28. Net gain or (loss) from agents' or premium balances charged off [(amount recovered \$) (amount charged off \$)]			
29. Aggregate write-ins for other income or expenses	0	408,015	459,441
30. Net income or (loss) after capital gains tax and before all other federal income taxes (Lines 24 plus 27 plus 28 plus 29)	XXX	40,376,151	34,048,296
31. Federal and foreign income taxes incurred	XXX	8,228,188	6,629,836
32. Net income (loss) (Lines 30 minus 31)	XXX	32,147,963	27,418,460
DETAILS OF WRITE-INS			
0601.	XXX		
0602.	XXX		
0603.	XXX		
0698. Summary of remaining write-ins for Line 6 from overflow page	XXX	0	0
0699. Totals (Lines 0601 through 0603 plus 0698)(Line 6 above)	XXX	0	0
0701.	XXX		
0702.	XXX		
0703.	XXX		
0798. Summary of remaining write-ins for Line 7 from overflow page	XXX	0	0
0799. Totals (Lines 0701 through 0703 plus 0798)(Line 7 above)	XXX	0	0
1401.			
1402.			
1403.			
1498. Summary of remaining write-ins for Line 14 from overflow page	0	0	0
1499. Totals (Lines 1401 through 1403 plus 1498)(Line 14 above)	0	0	0
2901. Miscellaneous income (expense)		408,015	459,441
2902.			
2903.			
2998. Summary of remaining write-ins for Line 29 from overflow page	0	0	0
2999. Totals (Lines 2901 through 2903 plus 2998)(Line 29 above)	0	408,015	459,441

STATEMENT OF REVENUE AND EXPENSES (Continued)

	1 Current Year	2 Prior Year
CAPITAL AND SURPLUS ACCOUNT		
33. Capital and surplus prior reporting year.....	249,242,982	246,492,333
34. Net income or (loss) from Line 32	32,147,963	27,418,460
35. Change in valuation basis of aggregate policy and claim reserves		
36. Change in net unrealized capital gains (losses) less capital gains tax of \$ (13,714)	(51,592)	13,896
37. Change in net unrealized foreign exchange capital gain or (loss)		
38. Change in net deferred income tax	(357,082)	188,607
39. Change in nonadmitted assets	307,164	(270,314)
40. Change in unauthorized and certified reinsurance	0	0
41. Change in treasury stock	0	0
42. Change in surplus notes	0	0
43. Cumulative effect of changes in accounting principles.....		
44. Capital Changes:		
44.1 Paid in	0	0
44.2 Transferred from surplus (stock dividend).....	0	0
44.3 Transferred to surplus.....		
45. Surplus adjustments:		
45.1 Paid in	0	0
45.2 Transferred to capital (stock dividend)		
45.3 Transferred from capital		
46. Dividends to stockholders	(24,900,000)	(24,600,000)
47. Aggregate write-ins for gains or (losses) in surplus	0	0
48. Net change in capital and surplus (Lines 34 to 47)	7,146,453	2,750,649
49. Capital and surplus end of reporting period (Line 33 plus 48)	256,389,435	249,242,982
DETAILS OF WRITE-INS		
4701.		
4702.		
4703.		
4798. Summary of remaining write-ins for Line 47 from overflow page	0	0
4799. Totals (Lines 4701 through 4703 plus 4798)(Line 47 above)	0	0

ANNUAL STATEMENT FOR THE YEAR 2025 OF THE Wellpoint West Virginia, Inc.

CASH FLOW

	1	2
	Current Year	Prior Year
Cash from Operations		
1. Premiums collected net of reinsurance	719,898,457	596,485,619
2. Net investment income	13,266,797	15,811,720
3. Miscellaneous income	0	0
4. Total (Lines 1 through 3)	733,165,254	612,297,339
5. Benefit and loss related payments	581,665,581	582,190,730
6. Net transfers to Separate Accounts, Segregated Accounts and Protected Cell Accounts		
7. Commissions, expenses paid and aggregate write-ins for deductions	54,822,522	77,216,207
8. Dividends paid to policyholders		
9. Federal and foreign income taxes paid (recovered) net of \$ (59,652) tax on capital gains (losses)	10,742,916	2,270,187
10. Total (Lines 5 through 9)	647,231,019	661,677,124
11. Net cash from operations (Line 4 minus Line 10)	85,934,235	(49,379,785)
Cash from Investments		
12. Proceeds from investments sold, matured or repaid:		
12.1 Bonds	121,051,753	194,451,623
12.2 Stocks	0	0
12.3 Mortgage loans	0	0
12.4 Real estate	0	0
12.5 Other invested assets	0	0
12.6 Net gains or (losses) on cash, cash equivalents and short-term investments	(79)	0
12.7 Miscellaneous proceeds	10,270,540	2,290,965
12.8 Total investment proceeds (Lines 12.1 to 12.7)	131,322,214	196,742,588
13. Cost of investments acquired (long-term only exclude cash equivalents and short-term investments):		
13.1 Bonds	130,589,979	117,581,232
13.2 Stocks	0	886,500
13.3 Mortgage loans	0	0
13.4 Real estate	0	0
13.5 Other invested assets	0	0
13.6 Miscellaneous applications	0	0
13.7 Total investments acquired (Lines 13.1 to 13.6)	130,589,979	118,467,732
14. Net increase/(decrease) in contract loans and premium notes	0	0
15. Net cash from investments (Line 12.8 minus Line 13.7 minus Line 14)	732,235	78,274,856
Cash from Financing and Miscellaneous Sources		
16. Cash provided (applied):		
16.1 Surplus notes, capital notes	0	0
16.2 Capital and paid in surplus, less treasury stock	0	0
16.3 Borrowed funds	0	0
16.4 Net deposits on deposit-type contracts and other insurance liabilities	0	0
16.5 Dividends to stockholders	24,900,000	24,600,000
16.6 Other cash provided (applied)	27,115,985	(22,549,266)
17. Net cash from financing and miscellaneous sources (Lines 16.1 to 16.4 minus Line 16.5 plus Line 16.6)	2,215,985	(47,149,266)
RECONCILIATION OF CASH, CASH EQUIVALENTS AND SHORT-TERM INVESTMENTS		
18. Net change in cash, cash equivalents and short-term investments (Line 11, plus Lines 15 and 17)	88,882,455	(18,254,194)
19. Cash, cash equivalents and short-term investments:		
19.1 Beginning of year	42,747,295	61,001,490
19.2 End of year (Line 18 plus Line 19.1)	131,629,750	42,747,295

Note: Supplemental disclosures of cash flow information for non-cash transactions:

--	--	--

ANNUAL STATEMENT FOR THE YEAR 2025 OF THE Wellpoint West Virginia, Inc.
ANALYSIS OF OPERATIONS BY LINES OF BUSINESS

	1 Total	Comprehensive (Hospital & Medical)		4 Medicare Supplement	5 Vision Only	6 Dental Only	7 Federal Employees Health Benefits Plan	8 Title XVIII Medicare	9 Title XIX Medicaid	10 Credit A&H	11 Disability Income	12 Long-Term Care	13 Other Health	14 Other Non-Health
		2 Individual	3 Group											
1. Net premium income	680,453,397	21,528,568							658,924,829					
2. Change in unearned premium reserves and reserve for rate credit	(10,106,143)	(184,530)							(9,921,613)					
3. Fee-for-service (net of \$ medical expenses)	0													XXX
4. Risk revenue	0													XXX
5. Aggregate write-ins for other health care related revenues	0	0	0	0	0	0	0	0	0	0	0	0	0	XXX
6. Aggregate write-ins for other non-health care related revenues	0	XXX	XXX	XXX	XXX	XXX	XXX	XXX	XXX	XXX	XXX	XXX	XXX	0
7. Total revenues (Lines 1 to 6)	670,347,254	21,344,038	0	0	0	0	0	0	649,003,216	0	0	0	0	0
8. Hospital/medical benefits	559,853,412	16,330,443							543,522,969					XXX
9. Other professional services	4,915,446	532,996							4,382,450					XXX
10. Outside referrals	0													XXX
11. Emergency room and out-of-area	0													XXX
12. Prescription drugs	0													XXX
13. Aggregate write-ins for other hospital and medical incentive pool, withhold adjustments and bonus amounts	5,343,411	323,754							5,019,657					XXX
15. Subtotal (Lines 8 to 14)	570,112,269	17,187,193	0	0	0	0	0	0	552,925,076	0	0	0	0	XXX
16. Net reinsurance recoveries	0													XXX
17. Total medical and hospital (Lines 15 minus 16)	570,112,269	17,187,193	0	0	0	0	0	0	552,925,076	0	0	0	0	XXX
18. Non-health claims (net)	0	XXX	XXX	XXX	XXX	XXX	XXX	XXX	XXX	XXX	XXX	XXX	XXX	
19. Claims adjustment expenses including \$ 24,767,134 cost containment expenses	31,079,175	1,515,806							29,563,369					
20. General administrative expenses	43,472,299	2,269,006							41,203,293					
21. Increase in reserves for accident and health contracts	0													XXX
22. Increase in reserves for life contracts	0	XXX	XXX	XXX	XXX	XXX	XXX	XXX	XXX	XXX	XXX	XXX	XXX	
23. Total underwriting deductions (Lines 17 to 22)	644,663,743	20,972,005	0	0	0	0	0	0	623,691,738	0	0	0	0	0
24. Net underwriting gain or (loss) (Line 7 minus Line 23)	25,683,511	372,033	0	0	0	0	0	0	25,311,478	0	0	0	0	0
DETAILS OF WRITE-INS														
0501.														XXX
0502.														XXX
0503.														XXX
0598. Summary of remaining write-ins for Line 5 from overflow page	0	0	0	0	0	0	0	0	0	0	0	0	0	XXX
0599. Totals (Lines 0501 through 0503 plus 0598) (Line 5 above)	0	0	0	0	0	0	0	0	0	0	0	0	0	XXX
0601.		XXX	XXX	XXX	XXX	XXX	XXX	XXX	XXX	XXX	XXX	XXX	XXX	
0602.		XXX	XXX	XXX	XXX	XXX	XXX	XXX	XXX	XXX	XXX	XXX	XXX	
0603.		XXX	XXX	XXX	XXX	XXX	XXX	XXX	XXX	XXX	XXX	XXX	XXX	
0698. Summary of remaining write-ins for Line 6 from overflow page	0	XXX	XXX	XXX	XXX	XXX	XXX	XXX	XXX	XXX	XXX	XXX	XXX	0
0699. Totals (Lines 0601 through 0603 plus 0698) (Line 6 above)	0	XXX	XXX	XXX	XXX	XXX	XXX	XXX	XXX	XXX	XXX	XXX	XXX	0
1301.														XXX
1302.														XXX
1303.														XXX
1398. Summary of remaining write-ins for Line 13 from overflow page	0	0	0	0	0	0	0	0	0	0	0	0	0	XXX
1399. Totals (Lines 1301 through 1303 plus 1398) (Line 13 above)	0	0	0	0	0	0	0	0	0	0	0	0	0	XXX

ANNUAL STATEMENT FOR THE YEAR 2025 OF THE Wellpoint West Virginia, Inc.

UNDERWRITING AND INVESTMENT EXHIBIT

PART 1 - PREMIUMS

Line of Business	1 Direct Business	2 Reinsurance Assumed	3 Reinsurance Ceded	4 Net Premium Income (Cols. 1 + 2 - 3)
1. Comprehensive (hospital and medical) individual	21,528,568			21,528,568
2. Comprehensive (hospital and medical) group				0
3. Medicare supplement				0
4. Vision only				0
5. Dental only				0
6. Federal employees health benefits plan	0			0
7. Title XVIII - Medicare	0			0
8. Title XIX - Medicaid	658,924,829			658,924,829
9. Credit A&H				0
10. Disability income				0
11. Long-term care				0
12. Other health				0
13. Health subtotal (Lines 1 through 12)	680,453,397	0	0	680,453,397
14. Life	0			0
15. Property/casualty	0			0
16. Totals (Lines 13 to 15)	680,453,397	0	0	680,453,397

ANNUAL STATEMENT FOR THE YEAR 2025 OF THE Wellpoint West Virginia, Inc.

UNDERWRITING AND INVESTMENT EXHIBIT

PART 2 - CLAIMS INCURRED DURING THE YEAR

	1 Total	Comprehensive (Hospital & Medical)		4 Medicare Supplement	5 Vision Only	6 Dental Only	7 Federal Employees Health Benefits Plan	8 Title XVIII Medicare	9 Title XIX Medicaid	10 Credit A&H	11 Disability Income	12 Long-Term Care	13 Other Health	14 Other Non-Health
		2 Individual	3 Group											
1. Payments during the year:														
1.1 Direct	576,392,607	16,951,802							559,440,805					
1.2 Reinsurance assumed	0													
1.3 Reinsurance ceded	0													
1.4 Net	576,392,607	16,951,802	0	0	0	0	0	0	559,440,805	0	0	0	0	0
2. Paid medical incentive pools and bonuses	5,272,972	314,023							4,958,949					
3. Claim liability December 31, current year from Part 2A:														
3.1 Direct	38,374,443	1,542,739	0	0	0	0	0	0	36,831,704	0	0	0	0	0
3.2 Reinsurance assumed	0	0	0	0	0	0	0	0	0	0	0	0	0	0
3.3 Reinsurance ceded	0	0	0	0	0	0	0	0	0	0	0	0	0	0
3.4 Net	38,374,443	1,542,739	0	0	0	0	0	0	36,831,704	0	0	0	0	0
4. Claim reserve December 31, current year from Part 2D:														
4.1 Direct	0													
4.2 Reinsurance assumed	0													
4.3 Reinsurance ceded	0													
4.4 Net	0	0	0	0	0	0	0	0	0	0	0	0	0	0
5. Accrued medical incentive pools and bonuses, current year	2,904,686	56,639							2,848,047					
6. Net health care receivables (a)	(208,772)	21,299							(230,071)					
7. Amounts recoverable from reinsurers December 31, current year	0													
8. Claim liability December 31, prior year from Part 2A:														
8.1 Direct	50,206,965	1,609,803	0	0	0	0	0	0	48,597,162	0	0	0	0	0
8.2 Reinsurance assumed	0	0	0	0	0	0	0	0	0	0	0	0	0	0
8.3 Reinsurance ceded	0	0	0	0	0	0	0	0	0	0	0	0	0	0
8.4 Net	50,206,965	1,609,803	0	0	0	0	0	0	48,597,162	0	0	0	0	0
9. Claim reserve December 31, prior year from Part 2D:														
9.1 Direct	0													
9.2 Reinsurance assumed	0													
9.3 Reinsurance ceded	0													
9.4 Net	0	0	0	0	0	0	0	0	0	0	0	0	0	0
10. Accrued medical incentive pools and bonuses, prior year	2,834,247	46,908							2,787,339					
11. Amounts recoverable from reinsurers December 31, prior year	0													
12. Incurred Benefits:														
12.1 Direct	564,768,857	16,863,439	0	0	0	0	0	0	547,905,418	0	0	0	0	0
12.2 Reinsurance assumed	0	0	0	0	0	0	0	0	0	0	0	0	0	0
12.3 Reinsurance ceded	0	0	0	0	0	0	0	0	0	0	0	0	0	0
12.4 Net	564,768,857	16,863,439	0	0	0	0	0	0	547,905,418	0	0	0	0	0
13. Incurred medical incentive pools and bonuses	5,343,411	323,754	0	0	0	0	0	0	5,019,657	0	0	0	0	0

(a) Excludes \$ loans or advances to providers not yet expensed.

ANNUAL STATEMENT FOR THE YEAR 2025 OF THE Wellpoint West Virginia, Inc.

UNDERWRITING AND INVESTMENT EXHIBIT

PART 2A - CLAIMS LIABILITY END OF CURRENT YEAR

	1	Comprehensive (Hospital & Medical)		4	5	6	7	8	9	10	11	12	13	14
	Total	2 Individual	3 Group	Medicare Supplement	Vision Only	Dental Only	Federal Employees Health Benefits Plan	Title XVIII Medicare	Title XIX Medicaid	Credit A&H	Disability Income	Long-Term Care	Other Health	Other Non-Health
1. Reported in Process of Adjustment:														
1.1 Direct	6,572,968	245,742							6,327,226					
1.2 Reinsurance assumed	0													
1.3 Reinsurance ceded	0													
1.4 Net	6,572,968	245,742	0	0	0	0	0	0	6,327,226	0	0	0	0	0
2. Incurred but Unreported:														
2.1 Direct	31,801,475	1,296,997							30,504,478					
2.2 Reinsurance assumed	0													
2.3 Reinsurance ceded	0													
2.4 Net	31,801,475	1,296,997	0	0	0	0	0	0	30,504,478	0	0	0	0	0
3. Amounts Withheld from Paid Claims and Capitations:														
3.1 Direct	0													
3.2 Reinsurance assumed	0													
3.3 Reinsurance ceded	0													
3.4 Net	0	0	0	0	0	0	0	0	0	0	0	0	0	0
4. TOTALS:														
4.1 Direct	38,374,443	1,542,739	0	0	0	0	0	0	36,831,704	0	0	0	0	0
4.2 Reinsurance assumed	0	0	0	0	0	0	0	0	0	0	0	0	0	0
4.3 Reinsurance ceded	0	0	0	0	0	0	0	0	0	0	0	0	0	0
4.4 Net	38,374,443	1,542,739	0	0	0	0	0	0	36,831,704	0	0	0	0	0

ANNUAL STATEMENT FOR THE YEAR 2025 OF THE Wellpoint West Virginia, Inc.

UNDERWRITING AND INVESTMENT EXHIBIT

PART 2B - ANALYSIS OF CLAIMS UNPAID - PRIOR YEAR - NET OF REINSURANCE

Line of Business	Claims Paid During the Year		Claim Reserve and Claim Liability December 31 of Current Year		5 Claims Incurred In Prior Years (Columns 1 + 3)	6 Estimated Claim Reserve and Claim Liability December 31 of Prior Year
	1	2	3	4		
	On Claims Incurred Prior to January 1 of Current Year	On Claims Incurred During the Year	On Claims Unpaid December 31 of Prior Year	On Claims Incurred During the Year		
1. Comprehensive (hospital and medical) individual	772,314	16,179,489	(21,528)	1,564,268	750,786	1,609,803
2. Comprehensive (hospital and medical) group					0	0
3. Medicare supplement					0	0
4. Vision only					0	0
5. Dental only					0	0
6. Federal employees health benefits plan					0	0
7. Title XVIII - Medicare					0	0
8. Title XIX - Medicaid	33,293,329	526,147,477	(665,590)	37,497,293	32,627,739	48,597,162
9. Credit A&H					0	0
10. Disability income					0	0
11. Long-term care					0	0
12. Other health					0	0
13. Health subtotal (Lines 1 to 12)	34,065,643	542,326,966	(687,118)	39,061,561	33,378,525	50,206,965
14. Health care receivables (a)	357,449	1,160,656	0	0	357,449	1,726,876
15. Other non-health					0	0
16. Medical incentive pools and bonus amounts	2,710,937	2,562,035	342	2,904,344	2,711,279	2,834,247
17. Totals (Lines 13 - 14 + 15 + 16)	36,419,131	543,728,345	(686,776)	41,965,905	35,732,355	51,314,336

(a) Excludes \$ loans or advances to providers not yet expensed.

ANNUAL STATEMENT FOR THE YEAR 2025 OF THE Wellpoint West Virginia, Inc.

UNDERWRITING AND INVESTMENT EXHIBIT

PART 2C - DEVELOPMENT OF PAID AND INCURRED HEALTH CLAIMS

(\$000 Omitted)

Section A - Paid Health Claims - Comprehensive (Hospital & Medical)

Year in Which Losses Were Incurred	Cumulative Net Amounts Paid				
	1 2021	2 2022	3 2023	4 2024	5 2025
1. Prior	0	0	0	0	0
2. 2021	11,046	12,928	12,968	13,216	13,215
3. 2022	XXX	12,125	12,971	13,130	13,113
4. 2023	XXX	XXX	11,156	12,297	12,295
5. 2024	XXX	XXX	XXX	17,465	18,412
6. 2025	XXX	XXX	XXX	XXX	16,305

Section B - Incurred Health Claims - Comprehensive (Hospital & Medical)

Year in Which Losses Were Incurred	Sum of Cumulative Net Amount Paid and Claim Liability, Claim Reserve and Medical Incentive Pool and Bonuses Outstanding at End of Year				
	1 2021	2 2022	3 2023	4 2024	5 2025
1. Prior	0	0	0	0	0
2. 2021	12,736	13,029	13,203	13,217	13,215
3. 2022	XXX	13,711	13,076	13,128	13,112
4. 2023	XXX	XXX	12,871	12,321	12,292
5. 2024	XXX	XXX	XXX	19,098	18,394
6. 2025	XXX	XXX	XXX	XXX	17,926

Section C - Incurred Year Health Claims and Claims Adjustment Expense Ratio - Comprehensive (Hospital & Medical)

Years in which Premiums were Earned and Claims were Incurred	1 Premiums Earned	2 Claims Payment	3 Claim Adjustment Expense Payments	4 (Col. 3/2) Percent	5 Claim and Claim Adjustment Expense Payments (Col. 2 + 3)	6 (Col. 5/1) Percent	7 Claims Unpaid	8 Unpaid Claims Adjustment Expenses	9 Total Claims and Claims Adjustment Expense Incurred (Col. 5+7+8)	10 (Col. 9/1) Percent
1. 2021	14,798	13,215	1,360	10.3	14,575	98.5	0	0	14,575	98.5
2. 2022	14,879	13,113	1,122	8.6	14,235	95.7	(1)	0	14,234	95.7
3. 2023	17,677	12,295	1,164	9.5	13,459	76.1	(3)	0	13,456	76.1
4. 2024	22,978	18,412	1,514	8.2	19,926	86.7	(18)	0	19,908	86.6
5. 2025	21,344	16,305	1,343	8.2	17,648	82.7	1,621	43	19,312	90.5

12.HM

ANNUAL STATEMENT FOR THE YEAR 2025 OF THE Wellpoint West Virginia, Inc.

UNDERWRITING AND INVESTMENT EXHIBIT

PART 2C - DEVELOPMENT OF PAID AND INCURRED HEALTH CLAIMS

(\$000 Omitted)

Section A - Paid Health Claims - Title XIX

Year in Which Losses Were Incurred	Cumulative Net Amounts Paid				
	1 2021	2 2022	3 2023	4 2024	5 2025
1. Prior	42,170	41,787	45,998	45,526	45,985
2. 2021	508,745	565,771	571,866	571,819	571,577
3. 2022	XXX	537,523	596,171	600,126	599,414
4. 2023	XXX	XXX	545,181	586,515	587,547
5. 2024	XXX	XXX	XXX	516,681	551,636
6. 2025	XXX	XXX	XXX	XXX	527,423

Section B - Incurred Health Claims - Title XIX

Year in Which Losses Were Incurred	Sum of Cumulative Net Amount Paid and Claim Liability, Claim Reserve and Medical Incentive Pool and Bonuses Outstanding at End of Year				
	1 2021	2 2022	3 2023	4 2024	5 2025
1. Prior	43,079	45,609	46,082	45,532	45,985
2. 2021	572,802	569,742	571,301	571,856	571,614
3. 2022	XXX	610,155	607,778	600,030	599,417
4. 2023	XXX	XXX	602,356	588,955	587,374
5. 2024	XXX	XXX	XXX	565,678	551,103
6. 2025	XXX	XXX	XXX	XXX	567,768

Section C - Incurred Year Health Claims and Claims Adjustment Expense Ratio - Title XIX

Years in which Premiums were Earned and Claims were Incurred	1 Premiums Earned	2 Claims Payment	3 Claim Adjustment Expense Payments	4 (Col. 3/2) Percent	5 Claim and Claim Adjustment Expense Payments (Col. 2 + 3)	6 (Col. 5/1) Percent	7 Claims Unpaid	8 Unpaid Claims Adjustment Expenses	9 Total Claims and Claims Adjustment Expense Incurred (Col. 5+7+8)	10 (Col. 9/1) Percent
1. 2021	727,185	571,577	37,110	6.5	608,687	83.7	37	1	608,725	83.7
2. 2022	769,483	599,414	38,349	6.4	637,763	82.9	3	0	637,766	82.9
3. 2023	732,015	587,547	36,103	6.1	623,650	85.2	(173)	(5)	623,472	85.2
4. 2024	636,388	551,636	31,389	5.7	583,025	91.6	(533)	(17)	582,475	91.5
5. 2025	649,003	527,423	26,110	5.0	553,533	85.3	40,345	1,192	595,070	91.7

ANNUAL STATEMENT FOR THE YEAR 2025 OF THE Wellpoint West Virginia, Inc.

UNDERWRITING AND INVESTMENT EXHIBIT

PART 2C - DEVELOPMENT OF PAID AND INCURRED HEALTH CLAIMS

(\$000 Omitted)

Section A - Paid Health Claims - Grand Total

Year in Which Losses Were Incurred	Cumulative Net Amounts Paid				
	1 2021	2 2022	3 2023	4 2024	5 2025
1. Prior	42,170	41,787	45,998	45,526	45,985
2. 2021	519,791	578,699	584,834	585,035	584,792
3. 2022	XXX	549,648	609,142	613,256	612,527
4. 2023	XXX	XXX	556,337	598,812	599,842
5. 2024	XXX	XXX	XXX	534,146	570,048
6. 2025	XXX	XXX	XXX	XXX	543,728

Section B - Incurred Health Claims - Grand Total

Year in Which Losses Were Incurred	Sum of Cumulative Net Amount Paid and Claim Liability, Claim Reserve and Medical Incentive Pool and Bonuses Outstanding at End of Year				
	1 2021	2 2022	3 2023	4 2024	5 2025
1. Prior	43,079	45,609	46,082	45,532	45,985
2. 2021	585,538	582,771	584,504	585,073	584,829
3. 2022	XXX	623,866	620,854	613,158	612,529
4. 2023	XXX	XXX	615,227	601,276	599,666
5. 2024	XXX	XXX	XXX	584,776	569,497
6. 2025	XXX	XXX	XXX	XXX	585,694

Section C - Incurred Year Health Claims and Claims Adjustment Expense Ratio - Grand Total

Years in which Premiums were Earned and Claims were Incurred	1 Premiums Earned	2 Claims Payment	3 Claim Adjustment Expense Payments	4 (Col. 3/2) Percent	5 Claim and Claim Adjustment Expense Payments (Col. 2 + 3)	6 (Col. 5/1) Percent	7 Claims Unpaid	8 Unpaid Claims Adjustment Expenses	9 Total Claims and Claims Adjustment Expense Incurred (Col. 5+7+8)	10 (Col. 9/1) Percent
1. 2021	741,983	584,792	38,470	6.6	623,262	84.0	37	1	623,300	84.0
2. 2022	784,362	612,527	39,471	6.4	651,998	83.1	2	0	652,000	83.1
3. 2023	749,692	599,842	37,267	6.2	637,109	85.0	(176)	(5)	636,928	85.0
4. 2024	659,366	570,048	32,903	5.8	602,951	91.4	(551)	(17)	602,383	91.4
5. 2025	670,347	543,728	27,453	5.0	571,181	85.2	41,966	1,235	614,382	91.7

12.GT

ANNUAL STATEMENT FOR THE YEAR 2025 OF THE Wellpoint West Virginia, Inc.

UNDERWRITING AND INVESTMENT EXHIBIT

PART 2D - AGGREGATE RESERVE FOR ACCIDENT AND HEALTH CONTRACTS ONLY

	1 Total	Comprehensive (Hospital & Medical)		4 Medicare Supplement	5 Vision Only	6 Dental Only	7 Federal Employees Health Benefits Plan	8 Title XVIII Medicare	9 Title XIX Medicaid	10 Credit A&H	11 Disability Income	12 Long-Term Care	13 Other
		2 Individual	3 Group										
1. Unearned premium reserves	0												
2. Additional policy reserves (a)	0												
3. Reserve for future contingent benefits	0												
4. Reserve for rate credits or experience rating refunds (including \$ for investment income) ..	14,888,803	258,872							14,629,931				
5. Aggregate write-ins for other policy reserves	0	0	0	0	0	0	0	0	0	0	0	0	0
6. Totals (gross)	14,888,803	258,872	0	0	0	0	0	0	14,629,931	0	0	0	0
7. Reinsurance ceded	0												
8. Totals (Net)(Page 3, Line 4)	14,888,803	258,872	0	0	0	0	0	0	14,629,931	0	0	0	0
9. Present value of amounts not yet due on claims	0												
10. Reserve for future contingent benefits	0												
11. Aggregate write-ins for other claim reserves	0	0	0	0	0	0	0	0	0	0	0	0	0
12. Totals (gross)	0	0	0	0	0	0	0	0	0	0	0	0	0
13. Reinsurance ceded	0												
14. Totals (Net)(Page 3, Line 7)	0	0	0	0	0	0	0	0	0	0	0	0	0
DETAILS OF WRITE-INS													
0501.													
0502.													
0503.													
0598. Summary of remaining write-ins for Line 5 from overflow page	0	0	0	0	0	0	0	0	0	0	0	0	0
0599. Totals (Lines 0501 through 0503 plus 0598) (Line 5 above)	0	0	0	0	0	0	0	0	0	0	0	0	0
1101.													
1102.													
1103.													
1198. Summary of remaining write-ins for Line 11 from overflow page	0	0	0	0	0	0	0	0	0	0	0	0	0
1199. Totals (Lines 1101 through 1103 plus 1198) (Line 11 above)	0	0	0	0	0	0	0	0	0	0	0	0	0

(a) Includes \$ premium deficiency reserve.

UNDERWRITING AND INVESTMENT EXHIBIT

PART 3 - ANALYSIS OF EXPENSES

	Claim Adjustment Expenses		3 General Administrative Expenses	4 Investment Expenses	5 Total
	1 Cost Containment Expenses	2 Other Claim Adjustment Expenses			
1. Rent (\$ for occupancy of own building)	461,533	101,116	(294,734)		267,915
2. Salary, wages and other benefits	18,739,460	4,060,745	14,726,329		37,526,534
3. Commissions (less \$ ceded plus \$ assumed)	0	0	0		0
4. Legal fees and expenses	1,762	(186)	303,303		304,879
5. Certifications and accreditation fees	0	0	0		0
6. Auditing, actuarial and other consulting services ...	1,191,158	178,130	2,205,030		3,574,318
7. Traveling expenses	132,598	134	150,534		283,266
8. Marketing and advertising	229,802	36,916	1,427,372		1,694,090
9. Postage, express and telephone	160,667	45,828	547,970		754,465
10. Printing and office supplies	1,876	180	56,812		58,868
11. Occupancy, depreciation and amortization	0	0	0		0
12. Equipment	11,305	0	39,208		50,513
13. Cost or depreciation of EDP equipment and software	631,452	29,939	2,160,143		2,821,534
14. Outsourced services including EDP, claims, and other services	1,839,883	1,363,964	3,677,565		6,881,412
15. Boards, bureaus and association fees	2,397	0	43,426		45,823
16. Insurance, except on real estate	0	0	148,011		148,011
17. Collection and bank service charges	0	0	17,547		17,547
18. Group service and administration fees	0	9	0		9
19. Reimbursements by uninsured plans	0	0	0		0
20. Reimbursements from fiscal intermediaries	0	0	0		0
21. Real estate expenses	9	0	345,563		345,572
22. Real estate taxes	0	0	18,928		18,928
23. Taxes, licenses and fees:					
23.1 State and local insurance taxes	0	0	15,213,323		15,213,323
23.2 State premium taxes	0	0	0		0
23.3 Regulatory authority licenses and fees	10,822	9	39,835		50,666
23.4 Payroll taxes	1,092,708	235,804	844,553		2,173,065
23.5 Other (excluding federal income and real estate taxes)	0	0	28,633		28,633
24. Investment expenses not included elsewhere	0	0	0	286,999	286,999
25. Aggregate write-ins for expenses	259,702	259,453	1,772,949	0	2,292,104
26. Total expenses incurred (Lines 1 to 25)	24,767,134	6,312,041	43,472,300	286,999	(a) 74,838,474
27. Less expenses unpaid December 31, current year		1,212,992	1,696,471		2,909,463
28. Add expenses unpaid December 31, prior year	0	1,455,314	1,764,418	0	3,219,732
29. Amounts receivable relating to uninsured plans, prior year					0
30. Amounts receivable relating to uninsured plans, current year					0
31. Total expenses paid (Lines 26 minus 27 plus 28 minus 29 plus 30)	24,767,134	6,554,363	43,540,247	286,999	75,148,743
DETAILS OF WRITE-INS					
2501. Miscellaneous expenses	259,702	259,453	1,772,949	0	2,292,104
2502.					
2503.					
2598. Summary of remaining write-ins for Line 25 from overflow page	0	0	0	0	0
2599. Totals (Lines 2501 through 2503 plus 2598)(Line 25 above)	259,702	259,453	1,772,949	0	2,292,104

(a) Includes management fees of \$ 58,066,784 to affiliates and \$ to non-affiliates.

ANNUAL STATEMENT FOR THE YEAR 2025 OF THE Wellpoint West Virginia, Inc.

EXHIBIT OF NET INVESTMENT INCOME

	1	2
	Collected During Year	Earned During Year
1. U.S. government bonds	(a) 919,455 1,084,323
1.1 Bonds exempt from U.S. tax	(a)
1.2 Other bonds (unaffiliated)	(a) 11,393,530 11,796,036
1.3 Bonds of affiliates	(a) 0 0
2.1 Preferred stocks (unaffiliated)	(b) 58,854 58,854
2.11 Preferred stocks of affiliates	(b) 0 0
2.2 Common stocks (unaffiliated) 0 0
2.21 Common stocks of affiliates 0 0
3. Mortgage loans	(c) 0 0
4. Real estate	(d) 0 0
5. Contract Loans 0 0
6. Cash, cash equivalents and short-term investments	(e) 1,697,364 2,197,904
7. Derivative instruments	(f) 0 0
8. Other invested assets 0 0
9. Aggregate write-ins for investment income 99,383 100,598
10. Total gross investment income	14,168,586	15,237,715
11. Investment expenses		(g) 286,999
12. Investment taxes, licenses and fees, excluding federal income taxes		(g) 0
13. Interest expense		(h) 0
14. Depreciation on real estate and other invested assets		(i) 0
15. Aggregate write-ins for deductions from investment income 0
16. Total deductions (Lines 11 through 15) 286,999
17. Net investment income (Line 10 minus Line 16)		14,950,716
DETAILS OF WRITE-INS		
0901. Miscellaneous Income	38,075	38,075
0902. Securities Lending	61,308	62,523
0903.		
0998. Summary of remaining write-ins for Line 9 from overflow page	0	0
0999. Totals (Lines 0901 through 0903 plus 0998) (Line 9, above)	99,383	100,598
1501.		
1502.		
1503.		
1598. Summary of remaining write-ins for Line 15 from overflow page		0
1599. Totals (Lines 1501 through 1503 plus 1598) (Line 15, above)		0

- (a) Includes \$ 730,407 accrual of discount less \$ 123,172 amortization of premium and less \$ 570,893 paid for accrued interest on purchases.
- (b) Includes \$ 0 accrual of discount less \$ 0 amortization of premium and less \$ 0 paid for accrued dividends on purchases.
- (c) Includes \$ 0 accrual of discount less \$ 0 amortization of premium and less \$ 0 paid for accrued interest on purchases.
- (d) Includes \$ 0 for company's occupancy of its own buildings; and excludes \$ 0 interest on encumbrances.
- (e) Includes \$ 26,259 accrual of discount less \$ 0 amortization of premium and less \$ 0 paid for accrued interest on purchases.
- (f) Includes \$ 0 accrual of discount less \$ 0 amortization of premium.
- (g) Includes \$ 0 investment expenses and \$ 0 investment taxes, licenses and fees, excluding federal income taxes, attributable to segregated and Separate Accounts.
- (h) Includes \$ 0 interest on surplus notes and \$ 0 interest on capital notes.
- (i) Includes \$ 0 depreciation on real estate and \$ 0 depreciation on other invested assets.

EXHIBIT OF CAPITAL GAINS (LOSSES)

	1	2	3	4	5
	Realized Gain (Loss) On Sales or Maturity	Other Realized Adjustments	Total Realized Capital Gain (Loss) (Columns 1 + 2)	Change in Unrealized Capital Gain (Loss)	Change in Unrealized Foreign Exchange Capital Gain (Loss)
1. U.S. Government bonds	(711,457)	0	(711,457)	0	0
1.1 Bonds exempt from U.S. tax			0		
1.2 Other bonds (unaffiliated)	133,986	(148,192)	(14,206)	(50,982)	0
1.3 Bonds of affiliates	0	0	0	0	0
2.1 Preferred stocks (unaffiliated)	0	0	0	(14,323)	0
2.11 Preferred stocks of affiliates	0	0	0	0	0
2.2 Common stocks (unaffiliated)	0	0	0	0	0
2.21 Common stocks of affiliates	0	0	0	0	0
3. Mortgage loans	0	0	0	0	0
4. Real estate	0	0	0	0	0
5. Contract loans	0	0	0	0	0
6. Cash, cash equivalents and short-term investments	(79)	0	(79)	0	0
7. Derivative instruments	0	0	0	0	0
8. Other invested assets	0	0	0	0	0
9. Aggregate write-ins for capital gains (losses)	0	0	0	0	0
10. Total capital gains (losses)	(577,550)	(148,192)	(725,742)	(65,306)	0
DETAILS OF WRITE-INS					
0901.					
0902.					
0903.					
0998. Summary of remaining write-ins for Line 9 from overflow page	0	0	0	0	0
0999. Totals (Lines 0901 through 0903 plus 0998) (Line 9, above)	0	0	0	0	0

ANNUAL STATEMENT FOR THE YEAR 2025 OF THE Wellpoint West Virginia, Inc.

EXHIBIT OF NON-ADMITTED ASSETS

	1	2	3
	Current Year Total Nonadmitted Assets	Prior Year Total Nonadmitted Assets	Change in Total Nonadmitted Assets (Col. 2 - Col. 1)
1. Bonds (Schedule D)			0
2. Stocks (Schedule D):			
2.1 Preferred stocks			0
2.2 Common stocks			0
3. Mortgage loans on real estate (Schedule B):			
3.1 First liens			0
3.2 Other than first liens.....			0
4. Real estate (Schedule A):			
4.1 Properties occupied by the company			0
4.2 Properties held for the production of income.....			0
4.3 Properties held for sale			0
5. Cash (Schedule E - Part 1), cash equivalents (Schedule E - Part 2) and short-term investments (Schedule DA)			0
6. Contract loans			0
7. Derivatives (Schedule DB)			0
8. Other invested assets (Schedule BA)			0
9. Receivables for securities			0
10. Securities lending reinvested collateral assets (Schedule DL)			0
11. Aggregate write-ins for invested assets	0	0	0
12. Subtotals, cash and invested assets (Lines 1 to 11)	0	0	0
13. Title plants (for Title insurers only)			0
14. Investment income due and accrued			0
15. Premiums and considerations:			
15.1 Uncollected premiums and agents' balances in the course of collection			0
15.2 Deferred premiums, agents' balances and installments booked but deferred and not yet due ..			0
15.3 Accrued retrospective premiums and contracts subject to redetermination			0
16. Reinsurance:			
16.1 Amounts recoverable from reinsurers			0
16.2 Funds held by or deposited with reinsured companies			0
16.3 Other amounts receivable under reinsurance contracts			0
17. Amounts receivable relating to uninsured plans			0
18.1 Current federal and foreign income tax recoverable and interest thereon			0
18.2 Net deferred tax asset	2,880		(2,880)
19. Guaranty funds receivable or on deposit			0
20. Electronic data processing equipment and software			0
21. Furniture and equipment, including health care delivery assets	187,759	302,213	114,454
22. Net adjustment in assets and liabilities due to foreign exchange rates			0
23. Receivable from parent, subsidiaries and affiliates			0
24. Health care and other amounts receivable	1,497,308	1,702,080	204,772
25. Aggregate write-ins for other-than-invested assets	509,182	500,000	(9,182)
26. Total assets excluding Separate Accounts, Segregated Accounts and Protected Cell Accounts (Lines 12 to 25)	2,197,129	2,504,293	307,164
27. From Separate Accounts, Segregated Accounts and Protected Cell Accounts			0
28. Total (Lines 26 and 27)	2,197,129	2,504,293	307,164
DETAILS OF WRITE-INS			
1101.			
1102.			
1103.			
1198. Summary of remaining write-ins for Line 11 from overflow page	0	0	0
1199. Totals (Lines 1101 through 1103 plus 1198)(Line 11 above)	0	0	0
2501. Advance deposit	500,000	500,000	0
2502. Miscellaneous receivables	9,182	0	(9,182)
2503.			
2598. Summary of remaining write-ins for Line 25 from overflow page	0	0	0
2599. Totals (Lines 2501 through 2503 plus 2598)(Line 25 above)	509,182	500,000	(9,182)

EXHIBIT 1 - ENROLLMENT BY PRODUCT TYPE FOR HEALTH BUSINESS ONLY

Source of Enrollment	Total Members at End of					6 Current Year Member Months
	1 Prior Year	2 First Quarter	3 Second Quarter	4 Third Quarter	5 Current Year	
1. Health Maintenance Organizations	149,629	146,270	145,693	146,778	143,246	1,752,338
2. Provider Service Organizations						
3. Preferred Provider Organizations						
4. Point of Service						
5. Indemnity Only						
6. Aggregate write-ins for other lines of business.....	0	0	0	0	0	0
7. Total	149,629	146,270	145,693	146,778	143,246	1,752,338
DETAILS OF WRITE-INS						
0601.						
0602.						
0603.						
0698. Summary of remaining write-ins for Line 6 from overflow page	0	0	0	0	0	0
0699. Totals (Lines 0601 through 0603 plus 0698) (Line 6 above)	0	0	0	0	0	0

EXHIBIT 2 - ACCIDENT AND HEALTH PREMIUMS DUE AND UNPAID

1 Name of Debtor	2 1 - 30 Days	3 31 - 60 Days	4 61 - 90 Days	5 Over 90 Days	6 Nonadmitted	7 Admitted
0199999 Total individuals.....						
Group Subscribers:						
0299998. Premiums due and unpaid not individually listed						
0299999. Total group	0	0	0	0	0	0
0399999. Premiums due and unpaid from Medicare entities						
0499999. Premiums due and unpaid from Medicaid entities	40,695,707					40,695,707
.....						
.....						
.....						
.....						
.....						
.....						
.....						
.....						
.....						
.....						
.....						
.....						
.....						
.....						
.....						
0599999 Accident and health premiums due and unpaid (Page 2, Line 15)	40,695,707	0	0	0	0	40,695,707

ANNUAL STATEMENT FOR THE YEAR 2025 OF THE Wellpoint West Virginia, Inc.

EXHIBIT 3 - HEALTH CARE RECEIVABLES

1 Name of Debtor	2 1 - 30 Days	3 31 - 60 Days	4 61 - 90 Days	5 Over 90 Days	6 Nonadmitted	7 Admitted
CarelonRx, Inc.	8,327	5,779	6,691	24,586	24,586	20,797
0199998. Aggregate pharmaceutical rebate receivables not individually listed						
0199999. Total pharmaceutical rebate receivables	8,327	5,779	6,691	24,586	24,586	20,797
0299998. Aggregate claim overpayment receivables not individually listed	0	1,160,651	143,475	168,595	1,472,722	
0299999. Total claim overpayment receivables	0	1,160,651	143,475	168,595	1,472,722	0
0399998. Aggregate loans and advances to providers not individually listed						
0399999. Total loans and advances to providers	0	0	0	0	0	0
0499998. Aggregate capitation arrangement receivables not individually listed						
0499999. Total capitation arrangement receivables	0	0	0	0	0	0
0599998. Aggregate risk sharing receivables not individually listed						
0599999. Total risk sharing receivables	0	0	0	0	0	0
0699998. Aggregate other health care receivables not individually listed						
0699999. Total other health care receivables	0	0	0	0	0	0
.....						
.....						
.....						
.....						
.....						
.....						
.....						
.....						
.....						
0799999 Gross health care receivables	8,327	1,166,430	150,166	193,181	1,497,308	20,797

EXHIBIT 3A - ANALYSIS OF HEALTH CARE RECEIVABLES COLLECTED AND ACCRUED

Type of Health Care Receivable	Health Care Receivables Collected or Offset During the Year		Health Care Receivables Accrued as of December 31 of Current Year		5	6
	1 On Amounts Accrued Prior to January 1 of Current Year	2 On Amounts Accrued During the Year	3 On Amounts Accrued December 31 of Prior Year	4 On Amounts Accrued During the Year	Health Care Receivables from Prior Years (Columns 1 + 3)	Estimated Health Care Receivables Accrued as of December 31 of Prior Year
1. Pharmaceutical rebate receivables	126,998	43,897	0	45,383	126,998	126,997
2. Claim overpayment receivables	1,872	78,114	357,449	1,115,273	359,321	1,599,879
3. Loans and advances to providers	72,668			0	72,668	0
4. Capitation arrangement receivables					0	0
5. Risk sharing receivables					0	0
6. Other health care receivables.....					0	0
7. Totals (Lines 1 through 6)	201,538	122,011	357,449	1,160,656	558,987	1,726,876

Note that the accrued amounts in Columns 3, 4, and 6 are the total health care receivables, not just the admitted portion.

EXHIBIT 4 - CLAIMS UNPAID AND INCENTIVE POOL, WITHHOLD AND BONUS (Reported and Unreported)

Aging Analysis of Unpaid Claims

1 Account	2 1 - 30 Days	3 31 - 60 Days	4 61 - 90 Days	5 91 - 120 Days	6 Over 120 Days	7 Total
Claims unpaid (reported)						
0199999. Individually listed claims unpaid	0	0	0	0	0	0
0299999. Aggregate accounts not individually listed- uncovered						0
0399999. Aggregate accounts not individually listed-covered	6,530,999	33,648	2,449	260	5,613	6,572,969
0499999. Subtotals	6,530,999	33,648	2,449	260	5,613	6,572,969
0599999. Unreported claims and other claim reserves						31,801,474
0699999. Total amounts withheld						
0799999. Total claims unpaid						38,374,443
.....						
.....						
.....						
.....						
.....						
.....						
.....						
.....						
.....						
.....						
.....						
.....						
.....						
.....						
.....						
.....						
.....						
.....						
.....						
.....						
.....						
.....						
.....						
.....						
0899999. Accrued medical incentive pool and bonus amounts						2,904,686

EXHIBIT 5 - AMOUNTS DUE FROM PARENT, SUBSIDIARIES AND AFFILIATES

1 Name of Affiliate	2 1 - 30 Days	3 31 - 60 Days	4 61 - 90 Days	5 Over 90 Days	6 Nonadmitted	Admitted	
						7 Current	8 Non-Current
NONE							
0399999 Total gross amounts receivable							

EXHIBIT 7 PART 1- SUMMARY OF TRANSACTIONS WITH PROVIDERS

Payment Method	1 Direct Medical Expense Payment	2 Column 1 as a % of Total Payments	3 Total Members Covered	4 Column 3 as a % of Total Members	5 Column 1 Expenses Paid to Affiliated Providers	6 Column 1 Expenses Paid to Non-Affiliated Providers
Capitation Payments:						
1. Medical groups	0	0.0		0.0		
2. Intermediaries	2,461,373	0.4	143,246	100.0		2,461,373
3. All other providers	3,741,080	0.6	143,246	100.0		3,741,080
4. Total capitation payments	6,202,453	1.1	286,492	200.0	0	6,202,453
Other Payments:						
5. Fee-for-service	6,834,982	1.2	XXX	XXX		6,834,982
6. Contractual fee payments	111,616,889	19.2	XXX	XXX		111,616,889
7. Bonus/withhold arrangements - fee-for-service	0	0.0	XXX	XXX		
8. Bonus/withhold arrangements - contractual fee payments	457,011,256	78.6	XXX	XXX		457,011,256
9. Non-contingent salaries	0	0.0	XXX	XXX		
10. Aggregate cost arrangements	0	0.0	XXX	XXX		
11. All other payments	0	0.0	XXX	XXX		0
12. Total other payments	575,463,127	98.9	XXX	XXX	0	575,463,127
13. TOTAL (Line 4 plus Line 12)	581,665,580	100%	XXX	XXX	0	581,665,580

EXHIBIT 7 - PART 2 - SUMMARY OF TRANSACTIONS WITH INTERMEDIARIES

1 NAIC Code	2 Name of Intermediary	3 Capitation Paid	4 Average Monthly Capitation	5 Intermediary's Total Adjusted Capital	6 Intermediary's Authorized Control Level RBC
	Block Vision, Inc	2,461,373	205,114		
9999999 Totals		2,461,373	XXX	XXX	XXX

EXHIBIT 8 - FURNITURE, EQUIPMENT AND SUPPLIES OWNED

Description	1 Cost	2 Improvements	3 Accumulated Depreciation	4 Book Value Less Encumbrances	5 Assets Not Admitted	6 Net Admitted Assets
1. Administrative furniture and equipment						
2. Medical furniture, equipment and fixtures						
3. Pharmaceuticals and surgical supplies						
4. Durable medical equipment						
5. Other property and equipment	394,622	0	206,863	187,759	187,759	0
6. Total	394,622	0	206,863	187,759	187,759	0

NOTES TO FINANCIAL STATEMENTS

1. Summary of Significant Accounting Policies and Going Concern**A. Accounting Practices**

The accompanying financial statements of Wellpoint West Virginia, Inc. (the “Company”) have been prepared in conformity with the National Association of Insurance Commissioners’ (“NAIC”) *Annual Statement Instructions* and in accordance with accounting practices prescribed by the NAIC *Accounting Practices and Procedures Manual* (“NAIC SAP”), subject to any deviations prescribed or permitted by the West Virginia Department of Insurance (the “Department”). The Company employed no permitted practices in preparing the accompanying statutory financial statements.

A reconciliation of the Company’s net income (loss) and capital and surplus between NAIC SAP and practices prescribed and permitted by the Department is shown below:

	<u>SSAP #</u>	<u>F/S Page</u>	<u>F/S Line #</u>	<u>2025</u>	<u>2024</u>
<u>Net Income</u>					
(1) Wellpoint West Virginia, Inc. state basis (Page 4, Line 32, Columns 2 & 3)	XXX	XXX	XXX	\$ 32,147,963	\$27,418,460
(2) State Prescribed Practices that is an increase/(decrease) from NAIC SAP:				—	—
(3) State Permitted Practices that is an increase/(decrease) from NAIC SAP:				—	—
(4) NAIC SAP (1-2-3=4)	XXX	XXX	XXX	<u>\$ 32,147,963</u>	<u>\$27,418,460</u>
<u>Surplus</u>					
(5) Wellpoint West Virginia, Inc. state basis (Page 3, Line 33, Columns 3 & 4)	XXX	XXX	XXX	\$256,389,435	\$249,242,982
(6) State Prescribed Practices that is an increase/(decrease) from NAIC SAP:				—	—
(7) State Permitted Practices that is an increase/(decrease) from NAIC SAP:				—	—
(8) NAIC SAP (5-6-7=8)	XXX	XXX	XXX	<u>\$256,389,435</u>	<u>\$249,242,982</u>

B. Use of Estimates in the Preparation of the Financial Statements

Preparation of financial statements requires management to make estimates and assumptions that affect the amounts reported in the financial statements and accompanying notes. Actual results could differ from those estimates.

C. Accounting Policies

Health premiums are earned over the term of the related insurance policies. Premiums written are reported net of experience rating refunds. Premiums paid prior to the effective date are recorded on the balance sheet as premiums received in advance and are subsequently credited to income as earned during the coverage period. Premium rates are subject to approval by the Centers for Medicare and Medicaid Services. Expenses are charged to operations as incurred.

NOTES TO FINANCIAL STATEMENTS

In addition, the Company uses the following accounting policies:

- (1) Short-term investments include investments, not backed by other loans, with maturities of less than one year and more than three months at the date of acquisition and are reported at amortized cost, which approximates fair value. Non-investment grade short-term investments are stated at the lower of amortized cost or fair value.
- (2) Investment grade bonds not backed by other loans are stated at amortized cost, with amortization calculated based on the modified scientific method, using lower of yield to call or yield to maturity. Non-investment grade bonds are stated at the lower of amortized cost or fair value as determined by various third-party pricing sources.
- (3) The Company has no investments in common stocks.
- (4) Redeemable preferred stocks of unaffiliated companies of highest and high quality are stated at cost or amortized cost, and all other redeemable preferred stock are reported at lower of cost, amortized cost or fair value. Perpetual preferred stocks are carried at fair value, not to exceed any currently effective call prices.
- (5) The Company has no investment in residual tranche securities.
- (6) The Company has no mortgage loans - real estate.
- (7) Asset-backed securities are stated at amortized cost. Prepayment assumptions for asset-backed securities were obtained from broker-dealer survey values or internal estimates. These assumptions are consistent with the current interest rate and economic environment. The retrospective adjustment method is used to value all asset-backed securities. Non-investment grade asset-backed securities are stated at the lower of amortized cost or fair value.
- (8) The Company has no investments in subsidiaries, controlled and affiliated companies.
- (9) The Company has no investments in joint ventures, partnerships or limited liability companies.
- (10) The Company has no derivative instruments.
- (11) The Company recognizes losses from other-than-temporary impairments (“OTTI”) of investments in accordance with Statements of Standard Accounting Practice (“SSAP”) No. 26, *Bonds*; and SSAP No. 30, *Common Stock*; and SSAP No. 32, *Preferred Stock*.
- (12) The Company does not anticipate investment income as a factor in premium deficiency calculations.
- (13) Unpaid claims and claims adjustment expenses include management’s best estimate of amounts based on historical claim development patterns and certain individual case estimates. The established liability considers health benefit provisions, business practices, economic conditions and other factors that may materially affect the cost, frequency and severity of claims. Liabilities for unpaid claims and claim adjustment expenses are based on assumptions and estimates, and while management believes such estimates are reasonable, the ultimate liability may be in excess of or less than the amount provided. The methods for making such estimates and for establishing the resulting liabilities are continually reviewed and changes in estimates are incorporated into current period estimates.
- (14) The Company has not modified its capitalization policy from the prior period.
- (15) An accounting policy election has been made to disregard corporate AMT when evaluating the need for a valuation allowance for its regular tax deferred tax assets.
- (16) Pharmacy rebate receivables are recorded when earned based upon actual rebate receivables billed and an estimate of receivables based upon current utilization of specific pharmaceuticals and provider contract terms.

D. Going Concern

Not applicable.

NOTES TO FINANCIAL STATEMENTS

2. Accounting Changes and Corrections of Errors

There were no accounting changes or corrections of errors during the years ended December 31, 2025 and 2024.

3. Business Combinations and Goodwill

A. Statutory Purchase Method

Not applicable.

B. Statutory Merger

Not applicable.

C. Assumption Reinsurance

Not applicable.

D. Impairment Loss

Not applicable.

E. Subcomponents and Calculation of Adjusted Surplus and Total Admitted Goodwill

Not applicable.

4. Discontinued Operations

The Company had no operations that were discontinued during 2025 or 2024.

5. Investments

A. Mortgage Loans, including Mezzanine Real Estate Loans

The Company did not have investments in mortgage loans at December 31, 2025 or 2024.

B. Debt Restructuring

The Company did not have invested assets that were restructured debt at December 31, 2025 or 2024.

C. Reverse Mortgages

The Company did not have investments in reverse mortgages at December 31, 2025 or 2024.

D. Asset-Backed Securities

(1) Prepayment assumptions for single-class and multi-class mortgage-backed and asset-backed securities were obtained from broker-dealer survey values or internal estimates. The Company used various third-party pricing sources in determining the market value of its asset-backed securities.

(2) The Company did not recognize OTTI on its asset-backed securities during the years ended December 31, 2025 and 2024.

(3) The Company did not recognize OTTI on its asset-backed securities at December 31, 2025 and 2024.

NOTES TO FINANCIAL STATEMENTS

(4) All impaired securities (fair value is less than cost or amortized cost) for which an other-than-temporary impairment has not been recognized in earnings as a realized loss (including securities with a recognized other-than-temporary impairment for non-interest related declines when a non-recognized interest related impairment remains):

a.	The aggregate amount of unrealized losses:	
	1.	Less than 12 Months \$ (21,510)
	2.	12 Months or Longer (198,554)
b.	The aggregate related fair value of securities with unrealized losses:	
	1.	Less than 12 Months \$ 2,686,955
	2.	12 Months or Longer 9,503,938

(5) The Company's bond portfolio is sensitive to interest rate fluctuations, which impact the fair value of individual securities. Unrealized losses on bonds were primarily caused by the effects of the interest rate environment and the widening of credit spreads on certain securities. The Company currently has the ability and intent to hold these securities until their full cost can be recovered. Therefore, the Company does not believe the unrealized losses represent an OTTI at December 31, 2025 or 2024.

E. Dollar Repurchase Agreements and/or Securities Lending Transactions

(1) The Company did not enter into repurchase agreements at December 31, 2025 or 2024.

(2) The Company participates in a securities lending program whereby marketable securities in its investment portfolio are transferred to independent brokers or dealers based on, among other things, their creditworthiness in exchange for collateral initially equal to at least 102% of the market value of the loaned securities. The Company receives the collateral in cash or securities, and if cash is received the cash collateral is thereafter invested according to guidelines of the Company's Investment Policy.

(3) Collateral Received

a.	Aggregate amount collateral received	
		<u>Fair Value</u>
1.	Securities Lending	
	(a) Open	\$ 16,379,802
	(b) 30 days or less	—
	(c) 31 to 60 days	—
	(d) 61 to 90 days	—
	(e) Greater than 90 days	—
	(f) Sub-total	<u>\$ 16,379,802</u>
	(g) Securities received	<u>323,281</u>
	(h) Total collateral received	<u><u>\$ 16,703,083</u></u>
2.	Dollar repurchase agreement - Not applicable.	
b.	The fair value of that collateral and of the portion of that collateral that it has sold or replugged	<u>\$ 16,703,083</u>
c.	The Company receives cash collateral in an amount in excess of fair value of the securities lent. The Company reinvests the cash collateral according to guidelines of the Company's Investment Policy.	

(4) The Company does not have any securities lending transactions administered by an affiliated agent.

NOTES TO FINANCIAL STATEMENTS

(5) Collateral Reinvestment

a. Aggregate amount collateral reinvested

	<u>Amortized Cost</u>	<u>Fair Value</u>
1. Securities Lending		
(a) Open	\$ —	\$ —
(b) 30 days or less	6,309,950	6,312,332
(c) 31 to 60 days	5,145,318	5,149,019
(d) 61 to 90 days	534,032	534,068
(e) 91 to 120 days	2,994,392	2,994,466
(f) 121 to 180 days	1,090,950	1,091,084
(g) 181 to 365 days	305,160	305,160
(h) 1 to 2 years	—	—
(i) 2 to 3 years	—	—
(j) Greater than 3 years	—	—
(k) Sub-total	<u>\$ 16,379,802</u>	<u>\$ 16,386,129</u>
(l) Securities received	323,281	323,281
(m) Total collateral reinvested	<u>\$ 16,703,083</u>	<u>\$ 16,709,410</u>

2. Dollar repurchase agreement - Not applicable.

b. Not applicable.

(6) Not applicable.

(7) Not applicable.

F. Repurchase Agreements Transactions Accounted for as Secured Borrowing

The Company did not enter into repurchase agreement transactions accounted for as secured borrowing at December 31, 2025 or 2024.

G. Reverse Repurchase Agreements Transactions Accounted for as Secured Borrowing

The Company did not enter into reverse repurchase agreement transactions accounted for as a secured borrowing at December 31, 2025 or 2024.

H. Repurchase Agreements Transactions Accounted for as a Sale

The Company did not enter into repurchase agreement transactions accounted for as a sale at December 31, 2025 or 2024.

I. Reverse Repurchase Agreements Transactions Accounted for as a Sale

The Company did not enter into reverse repurchase agreement transactions accounted for as a sale at December 31, 2025 or 2024.

J. Real Estate

The Company did not have investments in real estate and did not engage in retail land sales operations during 2025 or 2024.

K. Investments in Tax Credit Structures (tax credit investments)

The Company did not invest in projects generating tax credits during 2025 or 2024.

NOTES TO FINANCIAL STATEMENTS

L. Restricted Assets

(1) Restricted assets (including pledged)

Restricted Asset Category	1	2	3	4	5	6	7	8	9	10
	Total Gross (Admitted & Nonadmitted) Restricted from Current Year	Total Gross (Admitted & Nonadmitted) Restricted from Prior Year	Increase/ (Decrease) (1 minus 2)	Total Current Year Nonadmitted Restricted	Total Current Year Admitted Restricted (1 minus 4)	Gross Admitted and Nonadmitted Restricted to Total Assets (a)	Admitted Restricted to Total Admitted Assets (b)	Amount Reported in General Interrogatories	Difference from Note and GI	GI Ref
a. Subject to contractual obligation for which liability is not shown	\$ —	\$ —	\$ —	\$ —	\$ —	— %	— %	\$ —	\$ —	
b. Collateral held under security lending agreements	16,703,083	26,973,623	(\$10,270,540)	—	16,703,083	3.88 %	3.90 %	16,703,083	—	25.04+ 25.05
c. Subject to repurchase agreements	—	—	—	—	—	— %	— %	—	—	26.21
d. Subject to reverse repurchase agreements	—	—	—	—	—	— %	— %	—	—	26.22
e. Subject to dollar repurchase agreements	—	—	—	—	—	— %	— %	—	—	26.23
f. Subject to dollar reverse repurchase agreements	—	—	—	—	—	— %	— %	—	—	26.24
g. Placed under option contracts	—	—	—	—	—	— %	— %	—	—	26.25
h. Letter stock or securities restricted as to sale-excluding FHLB capital stock	—	—	—	—	—	— %	— %	—	—	26.26
i. FHLB capital stock	—	—	—	—	—	— %	— %	—	—	26.27
j. On deposit with states	305,351	100,148	205,203	—	305,351	0.07 %	0.07 %	305,351	—	26.28
k. On deposit with other regulatory bodies	—	—	—	—	—	— %	— %	—	—	26.29
l. Pledged as collateral to FHLB (including assets backing funding agreements)	—	—	—	—	—	— %	— %	—	—	26.31
m. Pledged as collateral not captured in other categories	—	—	—	—	—	— %	— %	—	—	26.30
n. Other restricted assets	—	—	—	—	—	— %	— %	—	—	26.32
o. Collateral assets received and on balance sheet	—	—	—	—	—	— %	— %	XXX	XXX	N/A
p. Assets held under modco reinsurance agreements	—	—	—	—	—	— %	— %	XXX	XXX	N/A
q. Assets held under funds withheld reinsurance agreements	—	—	—	—	—	— %	— %	XXX	XXX	N/A
r. Total restricted assets (Sum of a through q)	\$ 17,008,434	\$ 27,073,771	(\$10,065,337)	\$ —	\$17,008,434	3.95 %	3.97 %	XXX	XXX	XXX

(a) Column 1 divided by Asset Page, Column 1, Line 28

(b) Column 5 divided by Asset Page, Column 3, Line 28

(2) Not applicable.

(3) Not applicable.

(4) Not applicable.

(5) Not applicable.

NOTES TO FINANCIAL STATEMENTS

M. Working Capital Finance Investments

The Company did not have any working capital finance investments at December 31, 2025 and 2024.

N. Offsetting and Netting of Assets and Liabilities

The Company did not have any offsetting or netting of assets and liabilities at December 31, 2025 and 2024.

O. 5GI Securities

The Company has no 5GI Securities as of December 31, 2025 and 2024.

P. Short Sales

The Company did not have any short sales at December 31, 2025 and 2024.

Q. Prepayment Penalty and Acceleration Fees

The Company did not have any prepayment penalty or acceleration fees at December 31, 2025.

R. Reporting Entity's Share of Cash Pool by Asset Type

The Company did not participate in a cash pool at December 31, 2025 or 2024.

S. Aggregate Collateral Loans by Qualifying Investment Collateral

The Company did not have any aggregate collateral loans with qualifying investment collateral at December 31, 2025 or 2024.

6. Joint Ventures, Partnerships and Limited Liability Companies

A. The Company has no investments in joint ventures, partnerships, or LLCs.

B. Not applicable.

7. Investment Income

A. All investment income due and accrued with amounts that are over 90 days past due is non-admitted.

B. At December 31, 2025 and 2024 there was no nonadmitted accrued investment income.

C. At December 31, 2025 and 2024 the gross, nonadmitted and admitted amounts for interest income due and accrued are as follows:

Interest Income Due and Accrued	2025	2024
1. Gross	\$ 3,385,427	\$ 2,316,298
2. Nonadmitted	\$ —	\$ —
3. Admitted	\$ 3,385,427	\$ 2,316,298

D. At December 31, 2025 and 2024 the Company had no aggregate deferred interest.

E. At December 31, 2025 and 2024, the Company had no cumulative amounts of paid-in-kind (“PIK”) interest included in the current principal balance.

NOTES TO FINANCIAL STATEMENTS

8. Derivative Instruments

The Company has no derivative instruments.

9. Income Taxes**A. The components of net deferred tax assets (liabilities):**

(1) The components of net deferred tax asset (liabilities) are as follows:

	12/31/2025		
	(1) Ordinary	(2) Capital	(3) (Col 1+2) Total
(a) Gross Deferred Tax Assets	\$ 739,168	\$ 88,485	\$ 827,653
(b) Statutory Valuation Allowance Adjustments	—	74,125	74,125
(c) Adjusted Gross Deferred Tax Assets (1a - 1b)	739,168	14,360	753,528
(d) Deferred Tax Assets Nonadmitted	—	2,880	2,880
(e) Subtotal Net Admitted Deferred Tax Asset (1c - 1d)	739,168	11,480	750,648
(f) Deferred Tax Liabilities	300,508	2,840	303,348
(g) Net Admitted Deferred Tax Asset/(Net Deferred Tax Liability) (1e - 1f)	\$ 438,660	\$ 8,640	\$ 447,300

	12/31/2024		
	(4) Ordinary	(5) Capital	(6) (Col 4+5) Total
(a) Gross Deferred Tax Assets	\$ 992,941	\$ 73,121	\$ 1,066,062
(b) Statutory Valuation Allowance Adjustments	—	—	—
(c) Adjusted Gross Deferred Tax Assets (1a - 1b)	992,941	73,121	1,066,062
(d) Deferred Tax Assets Nonadmitted	—	—	—
(e) Subtotal Net Admitted Deferred Tax Asset (1c - 1d)	992,941	73,121	1,066,062
(f) Deferred Tax Liabilities	165,436	107,078	272,514
(g) Net Admitted Deferred Tax Asset/(Net Deferred Tax Liability) (1e - 1f)	\$ 827,505	\$ (33,957)	\$ 793,548

	Change		
	(7) (Col 1-4) Ordinary	(8) (Col 2-5) Capital	(9) (Col 7+8) Total
(a) Gross Deferred Tax Assets	\$ (253,773)	\$ 15,364	\$ (238,409)
(b) Statutory Valuation Allowance Adjustments	—	74,125	74,125
(c) Adjusted Gross Deferred Tax Assets (1a - 1b)	(253,773)	(58,761)	(312,534)
(d) Deferred Tax Assets Nonadmitted	—	2,880	2,880
(e) Subtotal Net Admitted Deferred Tax Asset (1c - 1d)	(253,773)	(61,641)	(315,414)
(f) Deferred Tax Liabilities	135,072	(104,238)	30,834
(g) Net Admitted Deferred Tax Asset/(Net Deferred Tax Liability) (1e - 1f)	\$ (388,845)	\$ 42,597	\$ (346,248)

NOTES TO FINANCIAL STATEMENTS

(2) The amount of admitted adjusted gross deferred tax assets under each component of SSAP No. 101, *Income Taxes* (“SSAP No. 101”) are as follows:

12/31/2025		
(1)	(2)	(3)
Ordinary	Capital	(Col 1+2) Total

Admission Calculation Components SSAP No. 101

(a) Federal Income Taxes Paid in Prior Years Recoverable Through Loss Carrybacks.	\$ 634,168	\$ —	\$ 634,168
(b) Adjusted Gross Deferred Tax Assets Expected To Be Realized (Excluding The Amount Of Deferred Tax Assets From 2(a) above) After Application of the Threshold Limitation. (The Lesser of 2(b)1 and 2(b)2 Below)	—	8,640	8,640
1. Adjusted Gross Deferred Tax Assets Expected To Be Realized Following the Balance Sheet Date.	—	8,640	8,640
2. Adjusted Gross Deferred Tax Assets Allowed per Limitation Threshold.	XXX	XXX	38,391,320
(c) Adjusted Gross Deferred Tax Assets (Excluding The Amount Of Deferred Tax Assets From 2(a) and 2(b) above) Offset by Gross Deferred Tax Liabilities.	105,000	2,840	107,840
(d) Deferred Tax Assets Admitted as the result of application of SSAP No. 101. Total (2(a) + 2(b) + 2(c))	<u>\$ 739,168</u>	<u>\$ 11,480</u>	<u>\$ 750,648</u>

12/31/2024		
(4)	(5)	(6)
Ordinary	Capital	(Col 4+5) Total

Admission Calculation Components SSAP No. 101

(a) Federal Income Taxes Paid in Prior Years Recoverable Through Loss Carrybacks.	\$ 873,612	\$ —	\$ 873,612
(b) Adjusted Gross Deferred Tax Assets Expected To Be Realized (Excluding The Amount Of Deferred Tax Assets From 2(a) above) After Application of the Threshold Limitation. (The Lesser of 2(b)1 and 2(b)2 Below)	3,886	—	3,886
1. Adjusted Gross Deferred Tax Assets Expected To Be Realized Following the Balance Sheet Date.	3,886	—	3,886
2. Adjusted Gross Deferred Tax Assets Allowed per Limitation Threshold.	XXX	XXX	37,267,415
(c) Adjusted Gross Deferred Tax Assets (Excluding The Amount Of Deferred Tax Assets From 2(a) and 2(b) above) Offset by Gross Deferred Tax Liabilities.	115,443	73,121	188,564
(d) Deferred Tax Assets Admitted as the result of application of SSAP No. 101. Total (2(a) + 2(b) + 2(c))	<u>\$ 992,941</u>	<u>\$ 73,121</u>	<u>\$ 1,066,062</u>

Change		
(7)	(8)	(9)
(Col 1-4) Ordinary	(Col 2-5) Capital	(Col 7+8) Total

Admission Calculation Components SSAP No. 101

(a) Federal Income Taxes Paid in Prior Years Recoverable Through Loss Carrybacks.	\$ (239,444)	\$ —	\$ (239,444)
(b) Adjusted Gross Deferred Tax Assets Expected To Be Realized (Excluding The Amount Of Deferred Tax Assets From 2(a) above) After Application of the Threshold Limitation. (The Lesser of 2(b)1 and 2(b)2 Below)	(3,886)	8,640	4,754
1. Adjusted Gross Deferred Tax Assets Expected To Be Realized Following the Balance Sheet Date.	(3,886)	8,640	4,754
2. Adjusted Gross Deferred Tax Assets Allowed per Limitation Threshold.	XXX	XXX	1,123,905
(c) Adjusted Gross Deferred Tax Assets (Excluding The Amount Of Deferred Tax Assets From 2(a) and 2(b) above) Offset by Gross Deferred Tax Liabilities.	(10,443)	(70,281)	(80,724)
(d) Deferred Tax Assets Admitted as the result of application of SSAP No. 101. Total (2(a) + 2(b) + 2(c))	<u>\$ (253,773)</u>	<u>\$ (61,641)</u>	<u>\$ (315,414)</u>

NOTES TO FINANCIAL STATEMENTS

(3)	2025	2024
(a) Ratio Percentage Used To Determine Recovery Period And Threshold Limitation Amount.	1,175.6 %	1,170.3 %
(b) Amount Of Adjusted Capital And Surplus Used To Determine Recovery Period And Threshold Limitation In 2(b)2 Above.	\$ 255,942,135	\$ 248,449,434

(4)	12/31/2025		12/31/2024		Change	
	(1)	(2)	(3)	(4)	(5)	(6)
	Ordinary	Capital	Ordinary	Capital	(Col 1-3) Ordinary	(Col 2-4) Capital

Impact of Tax-Planning Strategies

(a) Determination of Adjusted Gross Deferred Tax Assets and Net Admitted Deferred Tax Assets, By Tax Character As A Percentage.						
1. Adjusted Gross DTAs Amount From Note 9A1(c)	\$ 739,168	\$ 14,360	\$ 992,941	\$ 73,121	\$(253,773)	\$(58,761)
2. Percentage of Adjusted Gross DTAs By Tax Character Attributable To The Impact Of Tax Planning Strategies	0.00 %	80.23 %	0.00 %	0.00 %	0.00 %	80.23 %
3. Net Admitted Adjusted Gross DTAs Amount From Note 9A1(e)	\$ 739,168	\$ 11,480	\$ 992,941	\$ 73,121	\$(253,773)	\$(61,641)
4. Percentage of Net Admitted Adjusted Gross DTAs By Tax Character Admitted Because Of The Impact Of Tax Planning Strategies	0.00 %	67.13 %	0.00 %	0.00 %	0.00 %	67.13 %

(b) Does the Company's tax-planning strategies include the use of reinsurance? Yes _____ No X

B. The Company has no unrecognized deferred tax liabilities at December 31, 2025 and 2024.

NOTES TO FINANCIAL STATEMENTS

C. Current income taxes incurred consist of the following major components:

	(1)	(2)	(3)
	12/31/2025	12/31/2024	(Col 1-2) Change
(1) Current Income Tax			
(a) Federal	\$ 8,228,188	\$ 6,629,836	\$ 1,598,352
(b) Foreign	—	—	—
(c) Subtotal	8,228,188	6,629,836	1,598,352
(d) Federal income tax expense on net capital gains	(59,652)	(32,360)	(27,292)
(e) Utilization of capital loss carry-forwards	—	—	—
(f) Other	—	—	—
(g) Federal and foreign income taxes incurred	<u>\$ 8,168,536</u>	<u>\$ 6,597,476</u>	<u>\$ 1,571,060</u>
(2) Deferred Tax Assets:			
(a) Ordinary			
(1) Discounting of unpaid losses	\$ 138,503	\$ 151,402	\$ (12,899)
(2) Unearned premium reserve	—	—	—
(3) Policyholder reserves	168,000	357,000	(189,000)
(4) Investments	—	—	—
(5) Deferred acquisition costs	—	—	—
(6) Policyholder dividends accrual	—	—	—
(7) Fixed assets	11,303	22,102	(10,799)
(8) Compensation and benefits accrual	—	—	—
(9) Pension accrual	—	—	—
(10) Receivables - nonadmitted	419,435	462,437	(43,002)
(11) Net operating loss carry-forward	—	—	—
(12) Tax credit carry-forward	—	—	—
(13) Other	1,927	—	1,927
(99) Subtotal (sum of 2a1 through 2a13)	739,168	992,941	(253,773)
(b) Statutory valuation allowance adjustment	—	—	—
(c) Nonadmitted	—	—	—
(d) Admitted ordinary deferred tax assets (2a99 - 2b - 2c)	739,168	992,941	(253,773)
(e) Capital			
(1) Investments	11,520	814	10,706
(2) Net capital loss carry-forward	76,965	72,307	4,658
(3) Real estate	—	—	—
(4) Other	—	—	—
(99) Subtotal (2e1+2e2+2e3+2e4)	88,485	73,121	15,364
(f) Statutory valuation allowance adjustment	74,125	—	74,125
(g) Nonadmitted	2,880	—	2,880
(h) Admitted capital deferred tax assets (2e99 - 2f - 2g)	11,480	73,121	(61,641)
(i) Admitted deferred tax assets (2d + 2h)	<u>\$ 750,648</u>	<u>\$ 1,066,062</u>	<u>\$ (315,414)</u>

NOTES TO FINANCIAL STATEMENTS

	(1) 12/31/2025	(2) 12/31/2024	(3) (Col 1-2) Change
(3) Deferred Tax Liabilities:			
(a) Ordinary			
(1) Investments	\$ 299,036	\$ 164,316	\$ 134,720
(2) Fixed assets	—	—	—
(3) Deferred and uncollected premium	—	—	—
(4) Policyholder reserves	—	—	—
(5) Other	1,472	1,120	352
(99) Subtotal (3a1+3a2+3a3+3a4+3a5)	<u>300,508</u>	<u>165,436</u>	<u>135,072</u>
(b) Capital			
(1) Investments	2,840	107,078	(104,238)
(2) Real estate	—	—	—
(3) Other	—	—	—
(99) Subtotal (3b1+3b2+3b3)	<u>2,840</u>	<u>107,078</u>	<u>(104,238)</u>
(c) Deferred tax liabilities (3a99 + 3b99)	<u>303,348</u>	<u>272,514</u>	<u>30,834</u>
(4) Net deferred tax assets/liabilities (2i - 3c)	<u>\$ 447,300</u>	<u>\$ 793,548</u>	<u>\$ (346,248)</u>

D. The Company’s income tax expense and change in deferred income taxes differs from the amount obtained by applying the federal statutory income tax rate of 21% for the year ended December 31 as follows:

	2025	2024
Tax expense computed using federal statutory rate	\$ 8,466,465	\$ 7,143,347
Change in nonadmitted assets	65,109	(56,766)
Tax exempt income and dividend received deduction net of proration	(4,635)	(13,658)
Prior year true-up and adjustments	(78,909)	(282,014)
Valuation allowance	74,125	—
Section 1341 - FIN 48	—	(521,797)
Other, net	3,463	139,757
Total	<u>\$ 8,525,618</u>	<u>\$ 6,408,869</u>
Federal income taxes incurred	8,168,536	\$ 6,597,476
Change in net deferred income taxes	<u>357,082</u>	<u>(188,607)</u>
Total statutory income taxes	<u>\$ 8,525,618</u>	<u>\$ 6,408,869</u>

E. Operating loss carryforwards:

- (1) The Company has no operating loss carryforwards and no corporate alternative minimum tax (“AMT”) credit carryforwards as of December 31, 2025 or 2024.
- (2) The following are income taxes incurred in the current and prior year(s) that will be available for recoupment in the event of future net losses:

	Ordinary	Capital	Total
2025	\$ 8,094,744	\$ —	\$ 8,094,744
2024	7,274,132	—	7,274,132
2023	N/A	—	—

- (3) The Company has no protective tax deposits reported as admitted assets under Section 6603 of the Internal Revenue Service Code as of December 31, 2025 and 2024.

NOTES TO FINANCIAL STATEMENTS

- F. The following companies will be included in the consolidated federal income tax return with their parent Elevance Health, Inc. (“Elevance Health”) as of December 31, 2025 and either are current members of the consolidated tax sharing agreement or are in the process of being added to the consolidated tax sharing agreement. Allocation of federal income taxes, including corporate AMT, with affiliates subject to the tax sharing agreement is based upon separate income tax return calculations, including separate corporate AMT calculations, with credit for net operating losses and capital losses that can be used on a consolidated basis. Pursuant to this agreement, the Company has the enforceable right to recoup federal income taxes paid in prior years in the event of future net losses, which it may incur, or to recoup its net losses carried forward as an offset to future net income subject to federal income taxes. Intercompany income tax balances are settled based on the Internal Revenue Service due dates.

Albion Medical Group of Nevada, P.C.	Community Care Health Plan of Nevada, Inc.
Albion Medical Partners of California, P.C.	Community Insurance Company
Albion Medical Partners of California West, P.C.	Compcare Health Services Insurance Corporation
Albion Medical Partners of Illinois, S.C.	Crossroads Acquisition Corp.
Alliance Care Management, LLC	DeCare Analytics, LLC
Amerigroup Mississippi, Inc.	DeCare Dental Health International, LLC
Amerigroup Pennsylvania, Inc.	DeCare Dental Networks, LLC
AMGP Georgia Managed Care Company, Inc.	DeCare Dental, LLC
Anthem Benefits Agency, Inc.	Designated Agent Company, Inc.
Anthem Blue Cross Life and Health Insurance Company	Elevance Health, Inc
Anthem Financial, Inc.	Elevance Health Information Technology Services, Inc.
Anthem HealthChoice Assurance, Inc.	ELV Holding Company 2, LLC
Anthem HealthChoice HMO, Inc.	ELV Holding Company 3, LLC
Anthem Health Plans of Kentucky, Inc.	ELV Holding Company 4, LLC
Anthem Health Plans of Maine, Inc.	Federal Government Solutions, LLC
Anthem Health Plans of New Hampshire, Inc.	Freedom Health, Inc.
Anthem Health Plans of Virginia, Inc.	Freedom SPV, Inc.
Anthem Health Plans, Inc.	Golden West Health Plan, Inc.
Anthem Holding Corp.	Granular Insurance Company
Anthem HP, LLC	GranularRe, Inc.
Anthem Insurance Companies, Inc.	HaloCare Specialty Therapeutics, LLC
Anthem Kentucky Managed Care Plan, Inc.	Healthkeepers, Inc.
Anthem Southeast, Inc.	HealthLink Administrators, Inc.
APR, LLC	HealthLink, Inc.
Arcus Enterprises, Inc.	HealthSun Health Plan, Inc.
Associated Group, Inc.	Healthy Alliance Life Insurance Company
AUMSI UM Services, Inc.	HMO Colorado, Inc.
BioPlus Parent, LLC	HMO Missouri, Inc.
BioPlus Specialty Holding Company, LLC	IEC Group Holdings, Inc.
BioPlus Specialty Infusion Holdings, Inc.	IEC Group, Inc. d/b/a AmeriBen
BioPlus Specialty Pharmacy Holdings, Inc.	Innovative Pharmacy Services, LLC
BioPlus Specialty Pharmacy Holdings I, Inc.	LDNR Pharmacy, Inc.
BioPlus Specialty Pharmacy Holdings II, Inc.	Living Complete Technologies, Inc.
BioPlus Specialty Pharmacy, Inc.	Massachusetts Behavioral Health Partnership
BioPlus Specialty Pharmacy LA, LLC	Matthew Thornton Health Plan, Inc.
Blue Cross Blue Shield Healthcare Plan of Georgia, Inc.	Missouri Care, Incorporated
Blue Cross Blue Shield of Wisconsin	Nash Holding Company, LLC
Blue Cross of California	National Government Services, Inc.
Blue Cross of California Partnership Plan, Inc.	New England Research Institutes, Inc.
Capricorn Holdco, Inc.	Optimum Healthcare, Inc.
Carebridge Holding Company, LLC	OPTIONS Health Care, Inc.
Carelon Behavioral Care, Inc.	Paragon Healthcare, Inc.
Carelon Behavioral Health Holdings, Inc.	Paragon Holding Company, LLC
Carelon Behavioral Health, Inc.	Paragon Infusion Care Inc.
Carelon Behavioral Health IPA, Inc.	Pathwrite, Inc.

NOTES TO FINANCIAL STATEMENTS

Carelon Behavioral Health of California, Inc.	PHI Parent, LLC
Carelon Behavioral Health Strategies IPA, LLC	RightCHOICE Managed Care, Inc.
Carelon Digital Platforms, Inc.	Rocky Mountain Hospital and Medical Service, Inc.
Carelon Global Solutions U.S., Inc.	RSV QOZB LTSS, Inc.
Carelon Health Federal Services, Inc.	SellCore, Inc.
Carelon Health, Inc.	Simply Healthcare Plans, Inc.
Carelon Health IPA of California	Southeast Services, Inc.
Carelon Health IPA of New York, Inc.	State Sponsored Services, Inc.
CareMore Health of Arizona, Inc.	The Elevance Health Companies, Inc.
CareMore Health of California, Inc.	The Elevance Health Companies of California, Inc.
Carelon Health of Nevada, Inc.	WellPoint California Services, Inc.
Carelon Health of New Jersey, Inc.	Wellpoint Corporation
Carelon Health of Pennsylvania, Inc.	Wellpoint Delaware, Inc.
Carelon Health Solutions, Inc.	WellPoint Dental Services, Inc.
Carelon Holdings I, Inc.	Wellpoint District of Columbia, Inc.
Carelon, Inc.	WellPoint Federal Corporation
Carelon Insights, Inc.	WellPoint Health Solutions, Inc.
Carelon Management Services, LLC	WellPoint Holding Corporation
Carelon Medical Benefits Management, Inc.	Wellpoint Illinois Services, Inc.
Carelon Medical Partners, P.C.	Wellpoint Insurance Company
Carelon Medical Partners of Arizona, P.C.	WellPoint Insurance Services, Inc.
Carelon Medical Partners of Colorado, P.C.	Wellpoint Iowa, Inc.
Carelon Medical Partners of Kansas, P.A.	Wellpoint IPA Holding Company, Inc.
Carelon Medical Partners of New York, P.C.	Wellpoint Life and Health Insurance Company
Carelon Medical Partners of North Carolina, P.C.	Wellpoint Maryland, Inc.
Carelon Medical Partners of Texas, P.A.	Wellpoint National Services, Inc.
Carelon Palliative Care, Inc.	Wellpoint New Jersey, Inc.
Carelon Research, Inc.	Wellpoint New Mexico, Inc.
CarelonRx, Inc.	Wellpoint Health Plans, Inc.
CarelonRx Pharmacy, Inc.	Wellpoint South Carolina, Inc.
Caremax Pharmacy of Loudon, Inc.	Wellpoint Specialty Services, Inc.
Centers Plan for Healthy Living LLC	Wellpoint Tennessee, Inc.
Cerulean Companies, Inc.	Wellpoint Texas, Inc.
Colorado State Infusion, Inc.	Wellpoint Washington, Inc.
Community Care Health Plan of Kansas, Inc.	Wellpoint West Virginia, Inc.
Community Care Health Plan of Nebraska, Inc.	WestCare, Inc.

G. Not applicable.

H. Repatriation Transition Tax (RTT)

Not applicable.

I. Alternative Minimum Tax (AMT) Credit

The corporate alternative minimum tax (“CAMT”) is imposed at a rate of 15% on the adjusted financial statement income (“AFSI”) and is applicable only to corporations with average AFSI exceeding \$1.0 billion over a three year period. The applicability of the CAMT is determined on a tax-controlled group basis.

The Company is a member of a tax-controlled group of corporations. The Company does not expect to be subject to CAMT in 2025.

10. Information Concerning Parent, Subsidiaries, Affiliates and Other Related Parties

A. Nature of the Relationship

The Company is a West Virginia domiciled stock insurance company and is a wholly-owned subsidiary of Wellpoint National Services, Inc. (“WNS”) , which is an indirect wholly-owned subsidiary of Elevance Health, a publicly traded company.

NOTES TO FINANCIAL STATEMENTS

B. Significant Transactions for Each Period

The following significant transactions took place between the Company and its affiliates:

The Board of Directors of the Company declared an ordinary dividend in the amount of \$24,900,000 on December 11, 2025. The Company paid the dividend to its parent company, WNS, on December 24, 2025.

The Board of Directors of the Company declared an ordinary dividend in the amount of \$24,600,000 on December 11, 2024. The Company paid the dividend to its parent company, WNS, on December 23, 2024.

For changes to the intercompany management and service arrangements see Note 10E. The amounts of transactions under such agreements are presented in Schedule Y, Part 2.

C. Transactions with Related Parties who are not Reported on Schedule Y

The Company has no transactions with related parties who are not reported on Schedule Y.

D. Amounts Due to or from Related Parties

At December 31, 2025 and 2024, the Company reported no amounts due from affiliates. At December 31, 2025 and 2024, the Company reported \$73,295,907 and \$31,381,584 due to affiliates, respectively. The receivable and payable balances represent intercompany transactions that will be settled in accordance with the settlement terms of the intercompany agreement.

E. Management and Service Contracts and Cost Sharing Arrangements

The Company has entered into administrative services agreements with its affiliated companies. Pursuant to these agreements, various administrative, management and support services are provided to or provided by the Company. The costs and expenses related to these administrative management and support services are allocated to or allocated by the Company in an amount equal to the direct and indirect costs and expenses incurred in providing these services. Costs include expenses such as salaries, employee benefits, information technology, pharmacy benefits administration, dental benefits management services, health care management services, communications, advertising, consulting services, rent, utilities, billing, accounting, underwriting, and product development, which support the Company's operations. In addition, the Company is party to the Fair Market Value ("FMV") Services Attachment to the master administrative services agreement with affiliates, of which the costs and expenses related to certain services, including behavioral health, palliative care, utilization management, payment integrity services, subrogation services, as well as health and wellness programs, are allocated to or allocated by the Company in an amount equal to the fair market value of the services provided. All costs under these agreements are allocated based on various utilization statistics. Net payments to affiliated companies pursuant to the above administrative service agreements were \$63,585,112 and \$57,339,722 in 2025 and 2024, respectively.

There were no changes to the intercompany management and service arrangements, and there were no additional arrangements entered into during 2025 or 2024.

F. Guarantees or Contingencies for Related Parties

The Company did not enter into guarantees or undertakings for the benefit of an affiliate which would result in a material contingent exposure of the Company's or any affiliated insurer's assets or liabilities.

NOTES TO FINANCIAL STATEMENTS

G. Nature of Control Relationships that Could Affect Operations or Financial Position

WNS owns all outstanding shares of the Company. The Company's ultimate parent is Elevance Health.

H. Amount Deducted for Investment in Upstream Company

The Company does not own shares of upstream intermediate entities or Elevance Health.

I. Detail of Investments in Affiliates Greater than 10% of Admitted Assets

At December 31, 2025 and 2024, the Company did not have investments in affiliates.

J. Write-down for Impairments of Investments in Subsidiaries, Controlled or Affiliated ("SCA") Companies

Not applicable.

K. Investment in a Foreign Insurance Subsidiary

The Company does not have investments in foreign insurance subsidiaries.

L. Investment in Downstream Non-insurance Holding Companies

The Company does not have investments in downstream non-insurance holding companies.

M. All SCA Investments

The Company has no SCA Investments.

N. Investment in Insurance SCAs

The Company does not have investments in Insurance SCAs.

O. SCA or SSAP 48 Entity Loss Tracking

The Company does not have losses on investments in Insurance SCAs and/or joint ventures, partnerships or LLCs.

11. Debt

A. Capital Notes and Other Debt

The Company had no capital notes or other debt outstanding at December 31, 2025 and 2024.

B. FHLB (Federal Home Loan Bank) Agreements

The Company had no FHLB agreements outstanding at December 31, 2025 and 2024.

C. All Other Debt

The Company had no other debt outstanding at December 31, 2025 and 2024.

NOTES TO FINANCIAL STATEMENTS

12. Retirement Plans, Deferred Compensation, Postemployment Benefits and Compensated Absences and Other Postretirement Benefit Plans

A. Defined Benefit Plan

Not applicable - See Note 12G.

B. Not applicable - See Note 12G.

C. Not applicable - See Note 12G.

D. Not applicable - See Note 12G.

E. Defined Contribution Plans

Not applicable - See Note 12G.

F. Multiemployer Plans

The Company does not participate in a multiemployer plan.

G. Consolidated/Holding Company Plans

The Company participates in the Elevance Health 401(k) Plan, sponsored by ATH Holding Company, LLC (“ATH Holding”) and covering substantially all employees. Voluntary employee contributions are matched by ATH Holding subject to certain limitations. ATH Holding allocates a share of the total accumulated costs of this plan to the Company based on the number of allocated employees. The Company has no legal obligation for benefits under this plan.

The Company participates in a stock incentive compensation plan, sponsored by Elevance Health, providing incentive awards to non-employee directors and employees, consisting of Elevance Health stock options, restricted stock, restricted stock units, stock appreciation rights, performance shares, and performance units. Elevance Health allocates a share of the total share-based compensation expense of this plan to the Company based on the number of allocated employees. The Company has no legal obligation for benefits under this plan.

During 2025 and 2024, the Company was allocated the following costs or (credits) for these retirement benefits:

	<u>2025</u>		<u>2024</u>
Defined contribution plan	\$ 934,618	\$	1,047,481
Stock incentive compensation plan	1,022,525		1,058,391

H. Post Employment Benefits and Compensated Absences

Not applicable.

I. Impact of Medicare Modernization Act on Postretirement Benefits (INT 04-17)

Not applicable.

13. Capital and Surplus, Shareholders' Dividend Restrictions and Quasi-Reorganizations

A. Outstanding Shares

As of December 31, 2025, the Company has 10,000 shares of \$100 par value common stock authorized, issued and outstanding.

NOTES TO FINANCIAL STATEMENTS

B. Preferred Stock

The Company has no preferred stock outstanding.

C. Dividend Restrictions

Under West Virginia law, the amount of ordinary dividends a domestic insurer is permitted to pay is limited to an amount not exceeding the lesser of net income, excluding the impact of capital gains, or 10% of statutory surplus at the end of the preceding year as long as the Company's unassigned surplus is positive. In addition, in the calculation of net income, the domestic insurer may carry forward net income less realized capital gains for the previous two calendar years that have not already been paid out as dividends. These dividends may be paid upon notification to the Department. Larger dividends, classified as extraordinary, require a special request of the Department, and may be paid at the earlier of Department approval or 30 days after the request is made.

D. Dividends Paid

See Footnote 10B.

E. Maximum Ordinary Dividend During 2026

Within the limitations of (C) above, the Company may pay \$25,638,943 in ordinary dividends during 2026 without restrictions, other than state notification requirements.

F. Unassigned Surplus Restrictions

Unassigned surplus funds are not restricted at December 31, 2025.

G. Mutual Surplus Advances

Not applicable.

H. Company Stock Held for Special Purpose

There are no shares of stock held for special purposes at December 31, 2025.

I. Changes in Special Surplus Funds

There are no special surplus funds at December 31, 2025.

J. Changes in Unassigned Funds

The portion of unassigned funds represented by cumulative unrealized investment gains and losses was (\$43,338) at December 31, 2025.

K. Surplus Notes

The Company has not issued any surplus notes or debentures or similar obligations.

L. Restatement due to Prior Quasi-reorganizations

The Company had no restatements due to prior quasi-reorganizations.

M. Quasi-reorganizations over Prior 10 Years

The Company has not been involved in a quasi-reorganization during the past 10 years.

NOTES TO FINANCIAL STATEMENTS

14. Liabilities, Contingencies and Assessments

A. Contingent Commitments

The Company had no contingent commitments at December 31, 2025 or 2024.

B. Assessments

(1) The Company is subject to guaranty fund and other assessments by the state(s) in which it writes business. Guaranty fund assessments are accrued at the time of covered insurer insolvencies. Other assessments are accrued at the time the assessment obligation is incurred.

(2) Not applicable.

(3) Not applicable.

C. Gain Contingencies

The Company has no gain contingencies at December 31, 2025 or 2024.

D. Claims-Related Extra Contractual Obligation and the Bad Faith Losses Stemming From Lawsuits

Not applicable.

E. Joint and Several Liabilities

Not applicable.

F. All Other Contingencies

From time to time, the Company and certain of its subsidiaries are parties to various legal proceedings, many of which involve claims for coverage encountered in the ordinary course of business. The Company, like Health Maintenance Organizations (“HMOs”) and health insurers generally, exclude certain healthcare and other services from coverage under their HMO, Preferred Provider Organizations and other plans. The Company is, in the ordinary course of business, subject to the claims of their enrollees arising out of decisions to restrict or deny reimbursement for uncovered services. The loss of even one such claim, if it results in a significant punitive damage award, could have a material adverse effect on the Company. In addition, the risk of potential liability under punitive damage theories may increase significantly the difficulty of obtaining reasonable reimbursement of coverage claims.

The Company is involved in pending and threatened litigation of the character incidental to the business transacted, arising out of its operations and is from time to time involved as a party in various governmental investigations, audits, reviews and administrative proceedings. These investigations, audits and reviews and administrative proceedings include routine and special investigations by state insurance departments, state attorneys general, the U.S. Attorney General and subcommittees of the U.S. Congress. Such investigations, audits, reviews and administrative proceedings could result in the imposition of civil or criminal fines, penalties, other sanctions and additional rules, regulations or other restrictions on the Company’s business operations. Any liability that may result from any one of these actions, or in the aggregate, could have a material adverse effect on the Company’s financial position or results of operations.

The Company has no other known material contingencies.

NOTES TO FINANCIAL STATEMENTS

Provisions for uncollectible amounts

At December 31, 2025 and 2024, the Company reported admitted assets of \$40,695,707 and \$80,140,767, respectively, in premium receivables. These receivables are not deemed to be uncollectible, therefore, no additional provision for uncollectible amounts has been recorded. The potential for any additional loss is not believed to be material to the Company's financial condition.

15. Leases

A. Lessee Operating Lease

The Company has no lessee leasing arrangements.

B. Lessor Leases

(1) The Company has not entered into any operating leases as a lessor.

(2) The Company has not entered into any leveraged leases.

16. Information About Financial Instruments With Off-Balance Sheet Risk and Financial Instruments With Concentrations of Credit Risk

The Company has no significant financial instruments with off-balance sheet risk.

Financial instruments that potentially subject the Company to concentrations of credit risk consist primarily of investment securities. All investment securities are managed by professional investment managers within policies authorized by the board of directors. Such policies limit the amounts that may be invested in any one issuer and prescribe certain investee company criteria. As of December 31, 2025, there were no significant concentrations.

17. Sale, Transfer and Servicing of Financial Assets and Extinguishments of Liabilities

A. Transfers of Receivables Reported as Sales

Not applicable at December 31, 2025 and 2024.

B. Transfer and Servicing of Financial Assets

(1) The Company participates in a securities lending program whereby marketable securities in its investment portfolio are transferred to independent brokers or dealers. At December 31, 2025 the fair value of securities loaned was \$16,327,042 and the carrying value of securities loaned was \$15,490,993.

(2) - (7) Not applicable.

C. Wash Sales

(1) In the course of the Company's asset management, securities may be sold and reacquired within 30 days of the sale date to enhance the yield on the investments.

(2) At December 31, 2025 and 2024, there were no wash sales involving securities with an NAIC designation of 3 or below or unrated.

NOTES TO FINANCIAL STATEMENTS

18. Gain or Loss to the Reporting Entity from Uninsured Plans and the Uninsured Portion of Partially Insured Plans

A. Administrative Services Only ("ASO") Plans

The gain or (loss) from operations from ASO uninsured plans and the uninsured portion of partially insured plans during 2025 was:

	ASO Uninsured Plans	Uninsured Portion of Partially Insured Plans	Total ASO
a. Net reimbursement for administrative expenses (including administrative fees) in excess of (less than) actual expenses	\$ (8,525,997)	\$ —	\$ (8,525,997)
b. Total net other income or expenses (including interest paid to or received from plans)	—	—	—
c. Net gain or (loss) from operations	\$ (8,525,997)	\$ —	\$ (8,525,997)
d. Total claim payment volume	\$ 411,883,901	\$ —	\$ 411,883,901

B. Administrative Services Contract ("ASC") Plans

Not applicable at December 31, 2025.

C. Medicare or Other Similarly Structured Cost-Based Reimbursement Contract

Not applicable at December 31, 2025 and 2024.

19. Direct Premium Written/Produced by Managing General Agents/Third Party Administrators

No premiums were written by managing general agents or third party administrators during the years ended December 31, 2025 and 2024.

20. Fair Value Measurements

A.

(1) Fair Value Measurements at Reporting Date

Description for each class of asset or liability	(Level 1)	(Level 2)	(Level 3)	Net Asset Value (NAV)	Total
a. Assets at fair value					
Bonds					
Asset-backed securities	\$ —	\$ 238,091	\$ —	\$ —	\$ 238,091
Total bonds	\$ —	\$ 238,091	\$ —	\$ —	\$ 238,091
Cash equivalents					
Industrial and miscellaneous money market funds	\$130,000,000	\$ —	\$ —	\$ —	\$130,000,000
Total cash equivalents	\$130,000,000	\$ —	\$ —	\$ —	\$130,000,000
Total assets at fair value/NAV	\$130,000,000	\$ 238,091	\$ —	\$ —	\$130,238,091

(2) Fair Value Measurements in (Level 3) of the Fair Value Hierarchy

There are no investments in Level 3 as of December 31, 2025 and 2024.

(3) The Company's policy is to recognize transfers between Levels, if any, as of the beginning of the reporting period.

NOTES TO FINANCIAL STATEMENTS

(4) Fair values of bonds are based on quoted market prices, where available. These fair values are obtained primarily from third party pricing services, which generally use Level 1 or Level 2 inputs, for the determination of fair value to facilitate fair value measurements and disclosures. Level 2 securities primarily include United States government securities, corporate securities, securities from states, municipalities and political subdivisions, mortgage-backed securities and certain other asset-backed securities. For securities not actively traded, the pricing services may use quoted market prices of comparable instruments or discounted cash flow analyses, incorporating inputs that are currently observable in the markets for similar securities. Inputs that are often used in the valuation methodologies include, but are not limited to, broker quotes, benchmark yields, credit spreads, default rates and prepayment speeds. The Company has controls in place to review the pricing services' qualifications and procedures used to determine fair values. In addition, the Company periodically reviews the pricing services' pricing methodologies, data sources and pricing inputs to ensure the fair values obtained are reasonable.

Certain bonds, primarily corporate debt securities, are designated Level 3. For these securities, the valuation methodologies may incorporate broker quotes or discounted cash flow analyses using assumptions for inputs such as expected cash flows, benchmark yields, credit spreads, default rates and prepayment speeds that are not observable in the markets.

Fair values of common and preferred stock are generally designated as Level 1 and are based on quoted market prices. For certain common and preferred stock, quoted market prices for the identical security are not always available and the fair value is estimated by reference to similar securities for which quoted prices are available. These securities are designated as Level 2. Certain equity securities, including private equity securities, for which the fair value is estimated based on each security's current condition and future cash flow projections. Such securities are designated as Level 3. The fair values of these private equity securities are generally based on either broker quotes, or discounted cash flow projections using assumptions for inputs such as the weighted-average cost of capital, long-term revenue growth rates and earnings before interest, taxes, depreciation and amortization, and/or revenue multiples that are not observable in the markets.

Cash equivalents primarily consist of highly rated money market funds or bonds with original maturities of three months or less. Due to the high ratings and short-term nature, these investments are designated as Level 1. The Company also holds bonds purchased with less than three months to maturity. Fair value of these bonds are based on quoted market prices obtained from third party pricing services which generally use Level 1 or Level 2 inputs.

There have been no significant changes in the valuation techniques during the current period.

B. Fair Value Measurements Under Other Accounting Pronouncements

Not applicable at December 31, 2025 and 2024.

C. Financial Instruments

Type of Financial Instrument	Aggregate Fair Value	Admitted Assets	(Level 1)	(Level 2)	(Level 3)	Net Asset Value (NAV)	Not Practicable (Carrying Value)
Issuer credit obligations	\$ 191,050,337	\$ 182,975,277	\$ —	\$ 190,460,199	\$ 590,138	\$ —	\$ —
Asset-backed securities	44,202,918	43,856,306	—	43,279,370	923,548	—	—
Preferred stock	927,872	886,500	—	927,872	—	—	—
Cash equivalents	130,000,000	130,000,000	130,000,000	—	—	—	—
Securities lending collateral asset	16,709,410	16,703,083	—	16,709,410	—	—	—

NOTES TO FINANCIAL STATEMENTS

D. Not Practicable to Estimate Fair Value

There are no financial instruments that were not practicable to estimate fair value.

E. Investments Measured at Net Asset Value

The Company has no investments measured at net asset value.

21. Other Items

A. Unusual or Infrequent Items

Not applicable at December 31, 2025 and 2024.

B. Troubled Debt Restructuring: Debtors

Not applicable at December 31, 2025 and 2024.

C. Other Disclosures

Not applicable at December 31, 2025 and 2024.

D. Business Interruption Insurance Recoveries

The Company has reported no recoveries for business interruption for the years ended December 31, 2025 and 2024.

E. State and Federal Tax Credits

The Company did not have state or federal tax credits at December 31, 2025 and 2024.

F. Subprime Mortgage-Related Risk Exposure

(1) The Company's investment strategy of providing safety and preservation of capital, sufficient liquidity to meet cash flow requirements and the attainment of a competitive after-tax investment return is supported by a well diversified portfolio consisting of many different types of investments. The portion of the Company's investment portfolio with subprime mortgage-related risk exposure is relatively small in comparison to the overall investment portfolio, and consists mainly of investment grade securities with no exposure to collateralized debt obligations. All mortgage related investments are monitored closely as part of the quarterly investment review performed by the Elevance Health Investment Impairment Review Committee.

(2) The Company did not carry investments in subprime mortgage loans in its portfolio at December 31, 2025 or 2024.

NOTES TO FINANCIAL STATEMENTS

- (3) At December 31, 2025, the Company's subprime mortgage-related risk exposure is detailed below:

	Actual Cost	Book/ Adjusted Carrying Value (excluding interest)	Fair Value	Other-Than-Temporary Impairment Losses Recognized
a. Asset-backed securities	\$ 5,532,670	\$ 5,537,078	\$ 5,616,430	\$ —
b. Collateralized loan obligations	—	—	—	—
c. Equity investments in SCAs*	—	—	—	—
d. Other assets	—	—	—	—
e. Total	\$ 5,532,670	\$ 5,537,078	\$ 5,616,430	\$ —

- (4) The Company did not underwrite Mortgage Guaranty or Financial Guaranty insurance coverage at December 31, 2025 or 2024.

G. Retained Assets

The Company does not have retained assets at December 31, 2025 and 2024.

H. Insurance-Linked Securities Contracts

Not applicable.

I. The Amount That Could Be Realized on Life Insurance Where the Reporting Entity is Owner and Beneficiary or Has Otherwise Obtained Rights to Control the Policy

Not applicable.

22. Events Subsequent

Subsequent events have been considered through February 24, 2026 for the statutory statement issued on February 25, 2026. There were no events occurring subsequent to December 31, 2025 requiring recognition or disclosure.

23. Reinsurance

A. Ceded Reinsurance Report

Section 1 - General Interrogatories

- (1) Are any of the reinsurers that are listed in Schedule S as non-affiliated owned in excess of 10% or controlled, either directly or indirectly, by the Company or by any representative, officer, trustee, or director of the Company?

Yes () No (X)

If yes, give full details.

- (2) Have any policies issued by the Company been reinsured with a company chartered in a country other than the United States (excluding U.S. Branches of such companies) that is owned in excess of 10% or controlled, directly or indirectly, by an insured, a beneficiary, a creditor or an insured or any other person not primarily engaged in the insurance business?

Yes () No (X)

NOTES TO FINANCIAL STATEMENTS

If yes, give full details.

Section 2 - Ceded Reinsurance Report - Part A

- (1) Does the Company have any reinsurance agreements in effect under which the reinsurer may unilaterally cancel any reinsurance for reasons other than for nonpayment of premium or other similar credits?

Yes () No (X)

If yes, give full details.

- (2) Does the reporting entity have any reinsurance agreements in effect such that the amount of losses paid or accrued through the statement date may result in a payment to the reinsurer of amounts that, in aggregate and allowing for offset of mutual credits from other reinsurance agreements with the same reinsurer, exceed the total direct premium collected under the reinsured policies?

Yes () No (X)

If yes, give full details.

Section 3 - Ceded Reinsurance Report - Part B

- (1) What is the estimated amount of the aggregate reduction in surplus, (for agreements other than those under which the reinsurer may unilaterally cancel for reasons other than for nonpayment of premium or other similar credits that are reflected in Section 2 above) of termination of ALL reinsurance agreements, by either party, as of the date of this statement? Where necessary, the Company may consider the current or anticipated experience of the business reinsured in making this estimate.

Not applicable.

- (2) Have any new agreements been executed or existing agreements amended, since January 1 of the year of this statement, to include policies or contracts that were in force or which had existing reserves established by the Company as of the effective date of the agreement?

Yes () No (X)

If yes, give full details.

B. Uncollectible Reinsurance

The Company has no uncollectible reinsurance at December 31, 2025 and 2024.

C. Commutation of Ceded Reinsurance

The Company has not commuted ceded reinsurance during 2025 and 2024.

D. Certified Reinsurer Rating Downgraded or Status Subject Revocation

The Company has no downgraded certified reinsurer ratings or status subject to revocations during 2025 and 2024.

E. Reinsurance Credit

- (1) Not applicable.

NOTES TO FINANCIAL STATEMENTS

(2) Not applicable.

(3) Not applicable.

(4) Not applicable.

(5) Not applicable.

(6) Not applicable.

24. Retrospectively Rated Contracts & Contracts Subject to Redetermination

A. The Company estimates accrued retrospective premium adjustments in accordance with the terms prescribed in its contract with the State of West Virginia. The contract calculates retrospective premium adjustments based on the Company's restated medical loss ratio.

B. The Company records accrued retrospective premium as an adjustment to earned premium.

C. All of the Company's premiums written in 2025 and 2024 were subject to retrospective rating features.

D. Not applicable.

E. Risk-Sharing Provisions of the ACA

(1) Did the reporting entity write accident and health insurance premium that is subject to the Affordable Care Act risk-sharing provisions (YES/NO)? No

(2) Impact of Risk-Sharing Provisions of the Affordable Care Act on Admitted Assets, Liabilities and Revenue for the Current Year

Not applicable.

(3) Roll-forward of prior year ACA risk-sharing provisions for the following asset (gross of any nonadmission) and liability balances, along with the reasons for adjustments to prior year balance.

Not applicable.

25. Change in Incurred Claims and Claim Adjustment Expenses

A. The estimated cost of claims and claim adjustment expense attributable to insured events of prior years decreased by \$13,189,789 during 2025. This is approximately 25.0% of unpaid claims and claim adjustment expenses, net of healthcare receivables, of \$52,769,649 as of December 31, 2024. The redundancy reflects the decreases in estimated claims and claims adjustment expenses as a result of claims payment during the year, and as additional information is received regarding claims incurred prior to 2025. Recent claim development trends are also taken into account in evaluating the overall adequacy of unpaid claims and unpaid claim adjustment expense.

B. There were no significant changes in methodologies and assumptions used in calculating the liability for unpaid losses and loss adjustment expenses.

26. Intercompany Pooling Arrangements

Not applicable at December 31, 2025 and 2024.

NOTES TO FINANCIAL STATEMENTS

27. Structured Settlements

Not applicable at December 31, 2025 and 2024.

28. Health Care Receivables**A. Pharmaceutical Rebate Receivables**

Quarter	Estimated Pharmacy Rebates as Reported on Financial Statements	Pharmacy Rebates as Billed or Otherwise Confirmed	Actual Rebates Received Within 90 Days of Billing	Actual Rebates Received Within 91 to 180 Days of Billing	Actual Rebates Received More Than 180 Days After Billing
12/31/2025	\$ 20,797	\$ 20,797	\$ —	\$ —	\$ —
9/30/2025	24,586	24,586	—	—	—
6/30/2025	27,358	27,358	—	27,358	—
3/31/2025	16,539	16,539	—	16,539	—
12/31/2024	\$ 24,797	\$ 24,797	\$ —	\$ 24,797	\$ —
9/30/2024	102,201	102,201	—	102,201	—
6/30/2024	—	52,692	—	52,692	—
3/31/2024	—	(50,858)	—	(50,858)	—
12/31/2023	\$ —	\$ 15,034	\$ —	\$ 15,034	\$ —
9/30/2023	16,225	18,734	—	18,734	—
6/30/2023	22,086	38,546	—	38,546	—
3/31/2023	24,614	91,985	—	91,985	—

B. Risk Sharing Receivables

Not applicable at December 31, 2025 and 2024.

C. Medicare Prescription Payment Plan Receivables

Not applicable at December 31, 2025 and 2024.

29. Participating Policies

Not applicable at December 31, 2025 and 2024.

30. Premium Deficiency Reserves

The Company had no liabilities related to premium deficiency reserves as of December 31, 2025 and 2024.

31. Anticipated Salvage and Subrogation

The Company took into account estimated anticipated subrogation and other recoveries in its determination of the liability for unpaid claims and reduced the liability by \$356,199 and \$447,960 at December 31, 2025 and 2024, respectively.

GENERAL INTERROGATORIES

PART 1 - COMMON INTERROGATORIES GENERAL

- 1.1 Is the reporting entity a member of an Insurance Holding Company System consisting of two or more affiliated persons, one or more of which is an insurer? Yes [X] No []
If yes, complete Schedule Y, Parts 1, 1A, 2 and 3.
- 1.2 If yes, did the reporting entity register and file with its domiciliary State Insurance Commissioner, Director or Superintendent or with such regulatory official of the state of domicile of the principal insurer in the Holding Company System, a registration statement providing disclosure substantially similar to the standards adopted by the National Association of Insurance Commissioners (NAIC) in its Model Insurance Holding Company System Regulatory Act and model regulations pertaining thereto, or is the reporting entity subject to standards and disclosure requirements substantially similar to those required by such Act and regulations? Yes [X] No [] N/A []
- 1.3 State Regulating? West Virginia
- 1.4 Is the reporting entity publicly traded or a member of a publicly traded group? Yes [X] No []
- 1.5 If the response to 1.4 is yes, provide the CIK (Central Index Key) code issued by the SEC for the entity/group. 0001156039
- 2.1 Has any change been made during the year of this statement in the charter, by-laws, articles of incorporation, or deed of settlement of the reporting entity? Yes [] No [X]
- 2.2 If yes, date of change:
- 3.1 State as of what date the latest financial examination of the reporting entity was made or is being made. 12/31/2022
- 3.2 State the as of date that the latest financial examination report became available from either the state of domicile or the reporting entity. This date should be the date of the examined balance sheet and not the date the report was completed or released. 12/31/2022
- 3.3 State as of what date the latest financial examination report became available to other states or the public from either the state of domicile or the reporting entity. This is the release date or completion date of the examination report and not the date of the examination (balance sheet date). 06/28/2024
- 3.4 By what department or departments?
West Virginia Department of Insurance
- 3.5 Have all financial statement adjustments within the latest financial examination report been accounted for in a subsequent financial statement filed with Departments? Yes [] No [] N/A [X]
- 3.6 Have all of the recommendations within the latest financial examination report been complied with? Yes [] No [] N/A [X]
- 4.1 During the period covered by this statement, did any agent, broker, sales representative, non-affiliated sales/service organization or any combination thereof under common control (other than salaried employees of the reporting entity) receive credit or commissions for or control a substantial part (more than 20 percent of any major line of business measured on direct premiums) of:
4.11 sales of new business? Yes [] No [X]
4.12 renewals? Yes [] No [X]
- 4.2 During the period covered by this statement, did any sales/service organization owned in whole or in part by the reporting entity or an affiliate, receive credit or commissions for or control a substantial part (more than 20 percent of any major line of business measured on direct premiums) of:
4.21 sales of new business? Yes [] No [X]
4.22 renewals? Yes [] No [X]
- 5.1 Has the reporting entity been a party to a merger or consolidation during the period covered by this statement? Yes [] No [X]
If yes, complete and file the merger history data file with the NAIC.
- 5.2 If yes, provide the name of the entity, NAIC company code, and state of domicile (use two letter state abbreviation) for any entity that has ceased to exist as a result of the merger or consolidation.

1 Name of Entity	2 NAIC Company Code	3 State of Domicile

- 6.1 Has the reporting entity had any Certificates of Authority, licenses or registrations (including corporate registration, if applicable) suspended or revoked by any governmental entity during the reporting period? Yes [] No [X]
- 6.2 If yes, give full information
.....
- 7.1 Does any foreign (non-United States) person or entity directly or indirectly control 10% or more of the reporting entity? Yes [] No [X]
- 7.2 If yes,
7.21 State the percentage of foreign control %
7.22 State the nationality(s) of the foreign person(s) or entity(s); or if the entity is a mutual or reciprocal, the nationality of its manager or attorney-in-fact and identify the type of entity(s) (e.g., individual, corporation, government, manager or attorney-in-fact).

1 Nationality	2 Type of Entity

GENERAL INTERROGATORIES

- 8.1 Is the company a subsidiary of a depository institution holding company (DIHC) or a DIHC itself, regulated by the Federal Reserve Board? Yes [] No [X]
- 8.2 If the response to 8.1 is yes, please identify the name of the DIHC.
.....
- 8.3 Is the company affiliated with one or more banks, thrifts or securities firms? Yes [] No [X]
- 8.4 If response to 8.3 is yes, please provide below the names and locations (city and state of the main office) of any affiliates regulated by a federal financial regulatory services agency [i.e. the Federal Reserve Board (FRB), the Office of the Comptroller of the Currency (OCC), the Federal Deposit Insurance Corporation (FDIC) and the Securities Exchange Commission (SEC)] and identify the affiliate's primary federal regulator.

1 Affiliate Name	2 Location (City, State)	3 FRB	4 OCC	5 FDIC	6 SEC

- 8.5 Is the reporting entity a depository institution holding company with significant insurance operations as defined by the Board of Governors of Federal Reserve System or a subsidiary of the depository institution holding company? Yes [] No [X]
- 8.6 If response to 8.5 is no, is the reporting entity a company or subsidiary of a company that has otherwise been made subject to the Federal Reserve Board's capital rule? Yes [] No [X] N/A []
- 9. What is the name and address of the independent certified public accountant or accounting firm retained to conduct the annual audit?
Grant Thornton, 90 State House Square, 10th floor, Hartford, CT 06103
- 10.1 Has the insurer been granted any exemptions to the prohibited non-audit services provided by the certified independent public accountant requirements as allowed in Section 7H of the Annual Financial Reporting Model Regulation (Model Audit Rule), or substantially similar state law or regulation? Yes [] No [X]
- 10.2 If the response to 10.1 is yes, provide information related to this exemption:
.....
- 10.3 Has the insurer been granted any exemptions related to the other requirements of the Annual Financial Reporting Model Regulation as allowed for in Section 18A of the Model Regulation, or substantially similar state law or regulation? Yes [] No [X]
- 10.4 If the response to 10.3 is yes, provide information related to this exemption:
.....
- 10.5 Has the reporting entity established an Audit Committee in compliance with the domiciliary state insurance laws? Yes [X] No [] N/A []
- 10.6 If the response to 10.5 is no or n/a, please explain.
.....
- 11. What is the name, address and affiliation (officer/employee of the reporting entity or actuary/consultant associated with an actuarial consulting firm) of the individual providing the statement of actuarial opinion/certification?
Jodi A.Black (employee), FSA, MAAA, Actuarial Director, 740 W. Peachtree St. NW Atlanta, GA 30308
- 12.1 Does the reporting entity own any securities of a real estate holding company or otherwise hold real estate indirectly? Yes [] No [X]
 - 12.11 Name of real estate holding company ...
 - 12.12 Number of parcels involved
 - 12.13 Total book/adjusted carrying value \$
- 12.2 If yes, provide explanation
.....
- 13. **FOR UNITED STATES BRANCHES OF ALIEN REPORTING ENTITIES ONLY:**
- 13.1 What changes have been made during the year in the United States manager or the United States trustees of the reporting entity?
.....
- 13.2 Does this statement contain all business transacted for the reporting entity through its United States Branch on risks wherever located? Yes [] No []
- 13.3 Have there been any changes made to any of the trust indentures during the year? Yes [] No []
- 13.4 If answer to (13.3) is yes, has the domiciliary or entry state approved the changes? Yes [] No [] N/A []
- 14.1 Are the senior officers (principal executive officer, principal financial officer, principal accounting officer or controller, or persons performing similar functions) of the reporting entity subject to a code of ethics, which includes the following standards? Yes [X] No []
 - a. Honest and ethical conduct, including the ethical handling of actual or apparent conflicts of interest between personal and professional relationships;
 - b. Full, fair, accurate, timely and understandable disclosure in the periodic reports required to be filed by the reporting entity;
 - c. Compliance with applicable governmental laws, rules and regulations;
 - d. The prompt internal reporting of violations to an appropriate person or persons identified in the code; and
 - e. Accountability for adherence to the code.
- 14.11 If the response to 14.1 is No, please explain:
.....
- 14.2 Has the code of ethics for senior managers been amended? Yes [X] No []
- 14.21 If the response to 14.2 is yes, provide information related to amendment(s).
 - 1.Added a new section on mobile devices, stating that Elevance Health has the right to physically access any personal device used for company business to inspect, review, and collect company information.
 - 2.Strengthened language on secondary employment, emphasizing its potential to distract from associates' primary responsibilities and misappropriate compensation from Elevance Health. This also includes a reminder about conducting secondary employment/external activities such as freelancing, public speaking, and contributions to external publications.
 - 3.Introduced a new section on the Enterprise Firewall policy to ensure the proper use and disclosure of Competitively Sensitive Information within the Elevance Health family of companies.
 - 4.Included a Q&A on conference fees and clarified that all cash gifts must be declined.
 - 5.Added language mandating that all Artificial Intelligence, machine learning, and large language models must be developed and/or used in accordance with the Enterprise AI policy.
 - 6.Revised sections of the Code to comply with Section 508 of the Rehabilitation Act, ensuring individuals with disabilities have equal access to electronic information and data comparable to those without disabilities.
- 14.3 Have any provisions of the code of ethics been waived for any of the specified officers? Yes [] No [X]
- 14.31 If the response to 14.3 is yes, provide the nature of any waiver(s).
.....

GENERAL INTERROGATORIES

- 15.1 Is the reporting entity the beneficiary of a Letter of Credit that is unrelated to reinsurance where the issuing or confirming bank is not on the SVO Bank List? Yes [] No [X]
- 15.2 If the response to 15.1 is yes, indicate the American Bankers Association (ABA) Routing Number and the name of the issuing or confirming bank of the Letter of Credit and describe the circumstances in which the Letter of Credit is triggered.

1 American Bankers Association (ABA) Routing Number	2 Issuing or Confirming Bank Name	3 Circumstances That Can Trigger the Letter of Credit	4 Amount

BOARD OF DIRECTORS

16. Is the purchase or sale of all investments of the reporting entity passed upon either by the board of directors or a subordinate committee thereof? Yes [X] No []
17. Does the reporting entity keep a complete permanent record of the proceedings of its board of directors and all subordinate committees thereof? Yes [X] No []
18. Has the reporting entity an established procedure for disclosure to its board of directors or trustees of any material interest or affiliation on the part of any of its officers, directors, trustees or responsible employees that is in conflict or is likely to conflict with the official duties of such person? Yes [X] No []

FINANCIAL

19. Has this statement been prepared using a basis of accounting other than Statutory Accounting Principles (e.g., Generally Accepted Accounting Principles)? Yes [] No [X]
- 20.1 Total amount loaned during the year (inclusive of Separate Accounts, exclusive of policy loans):
- 20.11 To directors or other officers.....\$0
 - 20.12 To stockholders not officers.....\$0
 - 20.13 Trustees, supreme or grand (Fraternal Only)\$0
- 20.2 Total amount of loans outstanding at the end of year (inclusive of Separate Accounts, exclusive of policy loans):
- 20.21 To directors or other officers.....\$0
 - 20.22 To stockholders not officers.....\$0
 - 20.23 Trustees, supreme or grand (Fraternal Only)\$0
- 21.1 Were any assets reported in this statement subject to a contractual obligation to transfer to another party without the liability for such obligation being reported in the statement? Yes [] No [X]
- 21.2 If yes, state the amount thereof at December 31 of the current year:
- 21.21 Rented from others.....\$0
 - 21.22 Borrowed from others.....\$0
 - 21.23 Leased from others\$0
 - 21.24 Other\$0
- 22.1 Does this statement include payments for assessments as described in the Annual Statement Instructions other than guaranty fund or guaranty association assessments? Yes [] No [X]
- 22.2 If answer is yes:
- 22.21 Amount paid as losses or risk adjustment \$0
 - 22.22 Amount paid as expenses\$0
 - 22.23 Other amounts paid\$0
- 23.1 Does the reporting entity report any amounts due from parent, subsidiaries or affiliates on Page 2 of this statement? Yes [] No [X]
- 23.2 If yes, indicate any amounts receivable from parent included in the Page 2 amount:\$0
- 24.1 Does the insurer utilize third parties to pay agent commissions in which the amounts advanced by the third parties are not settled in full within 90 days? Yes [] No [X]
- 24.2 If the response to 24.1 is yes, identify the third-party that pays the agents and whether they are a related party.

Name of Third-Party	Is the Third-Party Agent a Related Party (Yes/No)

INVESTMENT

- 25.01 Were all the stocks, bonds and other securities owned December 31 of current year, over which the reporting entity has exclusive control, in the actual possession of the reporting entity on said date? (other than securities lending programs addressed in 25.03)..... Yes [X] No []

GENERAL INTERROGATORIES

- 25.02 If no, give full and complete information, relating thereto
.....
- 25.03 For securities lending programs, provide a description of the program including value for collateral and amount of loaned securities, and whether collateral is carried on or off-balance sheet. (an alternative is to reference Note 17 where this information is also provided)
See Notes 5E, 5L and 17B
- 25.04 For the reporting entity's securities lending program, report amount of collateral for conforming programs as outlined in the Risk-Based Capital Instructions. \$ 16,703,083
- 25.05 For the reporting entity's securities lending program, report amount of collateral for other programs. \$ 0
- 25.06 Does your securities lending program require 102% (domestic securities) and 105% (foreign securities) from the counterparty at the outset of the contract? Yes No N/A
- 25.07 Does the reporting entity non-admit when the collateral received from the counterparty falls below 100%? Yes No N/A
- 25.08 Does the reporting entity or the reporting entity's securities lending agent utilize the Master Securities lending Agreement (MSLA) to conduct securities lending? Yes No N/A
- 25.09 For the reporting entity's securities lending program state the amount of the following as of December 31 of the current year:
- 25.091 Total fair value of reinvested collateral assets reported on Schedule DL, Parts 1 and 2 \$ 16,709,410
- 25.092 Total book/adjusted carrying value of reinvested collateral assets reported on Schedule DL, Parts 1 and 2 \$ 16,703,083
- 25.093 Total payable for securities lending reported on the liability page \$ 16,703,083

- 26.1 Were any of the stocks, bonds or other assets of the reporting entity owned at December 31 of the current year not exclusively under the control of the reporting entity or has the reporting entity sold or transferred any assets subject to a put option contract that is currently in force? (Exclude securities subject to Interrogatory 21.1 and 25.03). Yes No
- 26.2 If yes, state the amount thereof at December 31 of the current year:
- 26.21 Subject to repurchase agreements \$ 0
- 26.22 Subject to reverse repurchase agreements \$ 0
- 26.23 Subject to dollar repurchase agreements \$ 0
- 26.24 Subject to reverse dollar repurchase agreements \$ 0
- 26.25 Placed under option agreements \$ 0
- 26.26 Letter stock or securities restricted as to sale - excluding FHLB Capital Stock \$ 0
- 26.27 FHLB Capital Stock \$ 0
- 26.28 On deposit with states \$ 305,351
- 26.29 On deposit with other regulatory bodies \$ 0
- 26.30 Pledged as collateral - excluding collateral pledged to an FHLB \$ 0
- 26.31 Pledged as collateral to FHLB - including assets backing funding agreements \$ 0
- 26.32 Other \$ 0

26.3 For category (26.26) provide the following:

1 Nature of Restriction	2 Description	3 Amount

- 27.1 Does the reporting entity have any hedging transactions reported on Schedule DB? Yes No
- 27.2 If yes, has a comprehensive description of the hedging program been made available to the domiciliary state? Yes No N/A
If no, attach a description with this statement.

LINES 27.3 through 27.5: FOR LIFE/FRATERNAL REPORTING ENTITIES ONLY:

- 27.3 Does the reporting entity utilize derivatives to hedge variable annuity guarantees subject to fluctuations as a result of interest rate sensitivity? Yes No
- 27.4 If the response to 27.3 is YES, does the reporting entity utilize:
- 27.41 Special accounting provision of SSAP No. 108 Yes No
- 27.42 Permitted accounting practice Yes No
- 27.43 Other accounting guidance Yes No
- 27.5 By responding YES to 27.41 regarding utilizing the special accounting provisions of SSAP No. 108, the reporting entity attests to the following: Yes No
- The reporting entity has obtained explicit approval from the domiciliary state.
 - Hedging strategy subject to the special accounting provisions is consistent with the requirements of VM-21.
 - Actuarial certification has been obtained which indicates that the hedging strategy is incorporated within the establishment of VM-21 reserves and provides the impact of the hedging strategy within the Actuarial Guideline Conditional Tail Expectation Amount.
 - Financial Officer Certification has been obtained which indicates that the hedging strategy meets the definition of a Clearly Defined Hedging Strategy within VM-21 and that the Clearly Defined Hedging Strategy is the hedging strategy being used by the company in its actual day-to-day risk mitigation efforts.
- 28.1 Were any preferred stocks or bonds owned as of December 31 of the current year mandatorily convertible into equity, or, at the option of the issuer, convertible into equity? Yes No
- 28.2 If yes, state the amount thereof at December 31 of the current year. \$
29. Excluding items in Schedule E, Part 3 - Special Deposits, real estate, mortgage loans and investments held physically in the reporting entity's offices, vaults or safety deposit boxes, were all stocks, bonds and other securities, owned throughout the current year held pursuant to a custodial agreement with a qualified bank or trust company in accordance with Section 1, III - General Examination Considerations, F. Outsourcing of Critical Functions, Custodial or Safekeeping Agreements of the NAIC Financial Condition Examiners Handbook? Yes No

29.01 For agreements that comply with the requirements of the NAIC Financial Condition Examiners Handbook, complete the following:

1 Name of Custodian(s)	2 Custodian's Address
JP Morgan Chase Bank, N.A	383 Madison Ave, New York, NY 10179

GENERAL INTERROGATORIES

29.02 For all agreements that do not comply with the requirements of the NAIC Financial Condition Examiners Handbook, provide the name, location and a complete explanation:

1 Name(s)	2 Location(s)	3 Complete Explanation(s)

29.03 Have there been any changes, including name changes, in the custodian(s) identified in 29.01 during the current year?..... Yes [] No [X]

29.04 If yes, give full and complete information relating thereto:

1 Old Custodian	2 New Custodian	3 Date of Change	4 Reason

29.05 Investment management – Identify all investment advisors, investment managers, broker/dealers, including individuals that have the authority to make investment decisions on behalf of the reporting entity. This includes both primary and sub-advisors. For assets that are managed internally by employees of the reporting entity, note as such. ["...that have access to the investment accounts"; "...handle securities"]

1 Name of Firm or Individual	2 Affiliation
Elevance Health, Inc.	I.....
Loomis, Sayles & Company, LP	U.....

29.0597 For those firms/individuals listed in the table for Question 29.05, do any firms/individuals unaffiliated with the reporting entity (i.e., designated with a "U") manage more than 10% of the reporting entity's invested assets?..... Yes [X] No [] N/A []

29.0598 For firms/individuals unaffiliated with the reporting entity (i.e., designated with a "U") listed in the table for Question 29.05, does the total assets under management aggregate to more than 50% of the reporting entity's invested assets?..... Yes [X] No [] N/A []

29.06 For those firms or individuals listed in the table for 29.05 with an affiliation code of "A" (affiliated) or "U" (unaffiliated), provide the information for the table below.

1	2	3	4
Central Registration Depository Number	Name of Firm or Individual	Registered With	Investment Management Agreement (IMA) Filed
105377	Loomis, Sayles & Company, LP	Securities Exchange Commission	NO.....

30.1 Does the reporting entity have any diversified mutual funds reported in Schedule D - Part 2 (diversified according to the Securities and Exchange Commission (SEC) in the Investment Company Act of 1940 [Section 5(b)(1)])? Yes [] No [X]

30.2 If yes, complete the following schedule:

1	2	3
CUSIP #	Name of Mutual Fund	Book/Adjusted Carrying Value
30.2999 - Total		0

30.3 For each mutual fund listed in the table above, complete the following schedule:

1	2	3	4
Name of Mutual Fund (from above table)	Name of Significant Holding of the Mutual Fund	Amount of Mutual Fund's Book/Adjusted Carrying Value Attributable to the Holding	Date of Valuation

GENERAL INTERROGATORIES

31. Provide the following information for all short-term and long-term bonds and all preferred stocks. Do not substitute amortized value or statement value for fair value.

	1	2	3
	Statement (Admitted) Value	Fair Value	Excess of Statement over Fair Value (-), or Fair Value over Statement (+)
31.1 Issuer Credit Obligations	182,975,277	191,050,337	8,075,060
31.2 Asset-Backed Securities	43,856,306	44,202,918	346,612
31.3 Preferred stocks	886,500	927,872	41,372
31.4 Totals	227,718,083	236,181,127	8,463,044

31.5 Describe the sources or methods utilized in determining the fair values:

Fair values were obtained from third-party pricing sources. If a security was not priced by a third-party pricing source, internal analytical systems or broker quotes were utilized.

32.1 Was the rate used to calculate fair value determined by a broker or custodian for any of the securities in Schedule D? Yes [X] No []

32.2 If the answer to 32.1 is yes, does the reporting entity have a copy of the broker's or custodian's pricing policy (hard copy or electronic copy) for all brokers or custodians used as a pricing source? Yes [X] No []

32.3 If the answer to 32.2 is no, describe the reporting entity's process for determining a reliable pricing source for purposes of disclosure of fair value for Schedule D:
.....

33.1 Have all the filing requirements of the Purposes and Procedures Manual of the NAIC Investment Analysis Office been followed? Yes [X] No []

33.2 If no, list exceptions:
.....

34. By self-designating 5GI securities, the reporting entity is certifying the following elements of each self-designated 5GI security:

- a. Documentation necessary to permit a full credit analysis of the security does not exist or an NAIC CRP credit rating for an FE or PL security is not available.
- b. Issuer or obligor is current on all contracted interest and principal payments.
- c. The insurer has an actual expectation of ultimate payment of all contracted interest and principal.

Has the reporting entity self-designated 5GI securities? Yes [] No [X]

35. By self-designating PLGI securities, the reporting entity is certifying its compliance with the requirements as specified in the Purposes and Procedures Manual of the NAIC Investment Analysis Office (P&P Manual) for private letter rating (PLR) securities and the following elements of each self-designated PLGI security:

- a. The security was either:
 - i. issued prior to January 1, 2018 (which is exempt from PLR filing requirements pursuant to the P&P Manual), or
 - ii. issued from January 1, 2018 to December 31, 2021 and subject to a confidentiality agreement executed prior to January 1, 2022 which confidentiality agreement remains in force, for which an insurance company cannot provide a copy of a private letter rating rationale report to the SVO due to confidentiality or other contractual reasons ("waived submission PLR securities").
- b. The reporting entity is holding capital commensurate with the NAIC Designation and NAIC Designation Category reported for the security.
- c. The NAIC Designation and NAIC Designation Category were derived from the credit rating assigned by an NAIC CRP in its legal capacity as a NRSRO which is shown on a current private letter rating, dated during the financial statement year, held by the insurer and available for examination by state insurance regulators.
- d. Other than for waived submission PLR securities, defined above, on or after January 1, 2024 for any PLR securities issued on or after January 1, 2022, if the reporting entity is not permitted to share this private credit rating or the private rating letter rationale report of the PL security with the SVO, it certifies that it is reporting it as an NAIC 5.B GI and may not assign any other self-designation.

Has the reporting entity self-designated PLGI to securities, all of which meet the above requirement and as specified in the P&P Manual? Yes [] No [X]

36. By assigning FE to a Schedule BA non-registered private fund, the reporting entity is certifying the following elements of each self-designated FE fund:

- a. The shares were purchased prior to January 1, 2019.
- b. The reporting entity is holding capital commensurate with the NAIC Designation reported for the security.
- c. The security had a public credit rating(s) with annual surveillance assigned by an NAIC CRP in its legal capacity as an NRSRO prior to January 1, 2019.
- d. The fund only or predominantly holds bonds in its portfolio.
- e. The current reported NAIC Designation was derived from the public credit rating(s) with annual surveillance assigned by an NAIC CRP in its legal capacity as an NRSRO.
- f. The public credit rating(s) with annual surveillance assigned by an NAIC CRP has not lapsed.

Has the reporting entity assigned FE to Schedule BA non-registered private funds that complied with the above criteria? Yes [] No [X]

37. By rolling/renewing short-term or cash equivalent investments with continued reporting on Schedule DA, Part 1 or Schedule E Part 2 (identified through a code (%) in those investment schedules), the reporting entity is certifying to the following:

- a. The investment is a liquid asset that can be terminated by the reporting entity on the current maturity date.
- b. If the investment is with a nonrelated party or nonaffiliate, then it reflects an arms-length transaction with renewal completed at the discretion of all involved parties.
- c. If the investment is with a related party or affiliate, then the reporting entity has completed robust re-underwriting of the transaction for which documentation is available for regulator review.
- d. Short-term and cash equivalent investments that have been renewed/rolled from the prior period that do not meet the criteria in 37.a - 37.c are reported as long-term investments.

Has the reporting entity rolled/renewed short-term or cash equivalent investments in accordance with these criteria? Yes [] No [X] N/A []

GENERAL INTERROGATORIES

38.1 Does the reporting entity directly hold cryptocurrencies? Yes [] No [X]

38.2 If the response to 38.1 is yes, on what schedule are they reported?

39.1 Does the reporting entity directly or indirectly accept cryptocurrencies as payments for premiums on policies? Yes [] No [X]

39.2 If the response to 39.1 is yes, are the cryptocurrencies held directly or are they immediately converted to U.S. dollars?
 39.21 Held directly Yes [] No []
 39.22 Immediately converted to U.S. dollars Yes [] No []

39.3 If the response to 38.1 or 39.1 is yes, list all cryptocurrencies accepted for payments of premiums or that are held directly.

1	2	3
Name of Cryptocurrency	Immediately Converted to USD, Directly Held, or Both	Accepted for Payment of Premiums

OTHER

40.1 Amount of payments to trade associations, service organizations and statistical or rating bureaus, if any? \$ 0

40.2 List the name of the organization and the amount paid if any such payment represented 25% or more of the total payments to trade associations, service organizations, and statistical or rating bureaus during the period covered by this statement.

1	2
Name	Amount Paid

41.1 Amount of payments for legal expenses, if any? \$ 309,994

41.2 List the name of the firm and the amount paid if any such payment represented 25% or more of the total payments for legal expenses during the period covered by this statement.

1	2
Name	Amount Paid

42.1 Amount of payments for expenditures in connection with matters before legislative bodies, officers, or departments of government, if any? \$ 132,250

42.2 List the name of the firm and the amount paid if any such payment represented 25% or more of the total payment expenditures in connection with matters before legislative bodies, officers, or departments of government during the period covered by this statement.

1	2
Name	Amount Paid
Capitol Resources/Golden Horseshoe Strategies LLC	60,000
Dinsmore & Shohl	72,000
Lobbying expenses disclosed reflect amounts reported in the Lobbyist Disclosure Reports filed with the Secretary of State as well as the cost of external contractors who provided lobbying services to the Company. The amount may include expenses that may have been paid by an affiliate on behalf of the Company and, as a result, may not be included in the Underwriting Gain reported on page 4 of the 2025 Annual Statement.	

GENERAL INTERROGATORIES

PART 2 - HEALTH INTERROGATORIES

1.1 Does the reporting entity have any direct Medicare Supplement Insurance in force? Yes [] No [X]

1.2 If yes, indicate premium earned on U.S. business only. \$ _____

1.3 What portion of Item (1.2) is not reported on the Medicare Supplement Insurance Experience Exhibit? \$ _____

1.31 Reason for excluding
.....

1.4 Indicate amount of earned premium attributable to Canadian and/or Other Alien not included in Item (1.2) above \$ _____

1.5 Indicate total incurred claims on all Medicare Supplement Insurance. \$ _____ 0

1.6 Individual policies: Most current three years:

1.61 Total premium earned \$ 0

1.62 Total incurred claims \$ 0

1.63 Number of covered lives 0

All years prior to most current three years:

1.64 Total premium earned \$ 0

1.65 Total incurred claims \$ 0

1.66 Number of covered lives 0

1.7 Group policies: Most current three years:

1.71 Total premium earned \$ 0

1.72 Total incurred claims \$ 0

1.73 Number of covered lives 0

All years prior to most current three years:

1.74 Total premium earned \$ 0

1.75 Total incurred claims \$ 0

1.76 Number of covered lives 0

2. Health Test:

	1 Current Year	2 Prior Year
2.1 Premium Numerator	670,347,254	659,366,246
2.2 Premium Denominator	670,347,254	659,366,246
2.3 Premium Ratio (2.1/2.2)	1.000	1.000
2.4 Reserve Numerator	56,167,932	57,823,872
2.5 Reserve Denominator	56,167,932	57,823,872
2.6 Reserve Ratio (2.4/2.5)	1.000	1.000

3.1 Has the reporting entity received any endowment or gift from contracting hospitals, physicians, dentists, or others that is agreed will be returned when, as and if the earnings of the reporting entity permits? Yes [] No [X]

3.2 If yes, give particulars:
.....

4.1 Have copies of all agreements stating the period and nature of hospitals', physicians', and dentists' care offered to subscribers and dependents been filed with the appropriate regulatory agency? Yes [X] No []

4.2 If not previously filed, furnish herewith a copy(ies) of such agreement(s). Do these agreements include additional benefits offered? Yes [] No []

5.1 Does the reporting entity have stop-loss reinsurance? Yes [] No [X]

5.2 If no, explain:
Elevance Health, Inc. has the ability to cover costs for the entity as needed.

5.3 Maximum retained risk (see instructions)

5.31 Comprehensive Medical \$
5.32 Medical Only \$
5.33 Medicare Supplement \$
5.34 Dental & Vision \$
5.35 Other Limited Benefit Plan \$
5.36 Other \$

6. Describe arrangement which the reporting entity may have to protect subscribers and their dependents against the risk of insolvency including hold harmless provisions, conversion privileges with other carriers, agreements with providers to continue rendering services, and any other agreements:
All provider agreements include hold harmless provisions that prohibit pursuit of collection activities against Medicaid members for Medicaid covered services.

7.1 Does the reporting entity set up its claim liability for provider services on a service date basis?..... Yes [X] No []

7.2 If no, give details
.....

8. Provide the following information regarding participating providers: 8.1 Number of providers at start of reporting year 1,592
8.2 Number of providers at end of reporting year 1,675

9.1 Does the reporting entity have business subject to premium rate guarantees? Yes [] No [X]

9.2 If yes, direct premium earned: 9.21 Business with rate guarantees between 15-36 months.. \$.....
9.22 Business with rate guarantees over 36 months \$.....

GENERAL INTERROGATORIES

- 10.1 Does the reporting entity have Incentive Pool, Withhold or Bonus Arrangements in its provider contracts? Yes [] No []
- 10.2 If yes:
- | | |
|--|---|
| | 10.21 Maximum amount payable bonuses.....\$2,904,686 |
| | 10.22 Amount actually paid for year bonuses.....\$5,272,972 |
| | 10.23 Maximum amount payable withholds.....\$ |
| | 10.24 Amount actually paid for year withholds.....\$ |

- 11.1 Is the reporting entity organized as:
- | | |
|--|---|
| | 11.12 A Medical Group/Staff Model, Yes [<input type="checkbox"/>] No [<input checked="" type="checkbox"/>] |
| | 11.13 An Individual Practice Association (IPA), or, Yes [<input type="checkbox"/>] No [<input checked="" type="checkbox"/>] |
| | 11.14 A Mixed Model (combination of above)? Yes [<input type="checkbox"/>] No [<input checked="" type="checkbox"/>] |
- 11.2 Is the reporting entity subject to Statutory Minimum Capital and Surplus Requirements? Yes [] No []
- 11.3 If yes, show the name of the state requiring such minimum capital and surplus. West Virginia.
- 11.4 If yes, show the amount required. \$ 2,000,000
- 11.5 Is this amount included as part of a contingency reserve in stockholder's equity? Yes [] No []
- 11.6 If the amount is calculated, show the calculation
.....

12. List service areas in which reporting entity is licensed to operate:

1 Name of Service Area
The State of West Virginia
.....

- 13.1 Do you act as a custodian for health savings accounts? Yes [] No []
- 13.2 If yes, please provide the amount of custodial funds held as of the reporting date. \$
- 13.3 Do you act as an administrator for health savings accounts? Yes [] No []
- 13.4 If yes, please provide the balance of funds administered as of the reporting date. \$
- 14.1 Are any of the captive affiliates reported on Schedule S, Part 3, authorized reinsurers? Yes [] No [] N/A []
- 14.2 If the answer to 14.1 is yes, please provide the following:

1 Company Name	2 NAIC Company Code	3 Domiciliary Jurisdiction	4 Reserve Credit	Assets Supporting Reserve Credit		
				5 Letters of Credit	6 Trust Agreements	7 Other
.....

15. Provide the following for individual ordinary life insurance* policies (U.S. business only) for the current year (prior to reinsurance assumed or ceded):
- | | |
|--|--|
| | 15.1 Direct Premium Written \$ |
| | 15.2 Total Incurred Claims \$ |
| | 15.3 Number of Covered Lives |

*Ordinary Life Insurance Includes
Term(whether full underwriting, limited underwriting, jet issue, "short form app")
Whole Life (whether full underwriting, limited underwriting, jet issue, "short form app")
Variable Life (with or without secondary gurarantee)
Universal Life (with or without secondary gurarantee)
Variable Universal Life (with or without secondary gurarantee)

16. Is the reporting entity licensed or chartered, registered, qualified, eligible or writing business in at least two states? Yes [] No []
- 16.1 If no, does the reporting entity assume reinsurance business that covers risks residing in at least one state other than the state of domicile of the reporting entity? Yes [] No []

ANNUAL STATEMENT FOR THE YEAR 2025 OF THE Wellpoint West Virginia, Inc.

FIVE-YEAR HISTORICAL DATA

	1 2025	2 2024	3 2023	4 2022	5 2021
Balance Sheet (Pages 2 and 3)					
1. Total admitted assets (Page 2, Line 28)	428,231,808	374,776,183	404,097,130	399,899,575	285,541,559
2. Total liabilities (Page 3, Line 24)	171,842,373	125,533,201	157,604,797	176,890,423	101,905,785
3. Statutory minimum capital and surplus requirement	2,000,000	2,000,000	2,000,000	2,000,000	2,000,000
4. Total capital and surplus (Page 3, Line 33)	256,389,435	249,242,982	246,492,333	223,009,152	183,635,774
Income Statement (Page 4)					
5. Total revenues (Line 8)	670,347,254	659,366,246	749,691,739	784,362,388	741,982,737
6. Total medical and hospital expenses (Line 18)	570,112,269	564,498,735	615,796,037	623,628,175	574,452,571
7. Claims adjustment expenses (Line 20)	31,079,175	33,339,824	37,999,853	39,875,068	37,920,401
8. Total administrative expenses (Line 21)	43,472,300	43,015,782	53,977,168	46,270,245	38,894,998
9. Net underwriting gain (loss) (Line 24)	25,683,510	18,511,905	41,918,681	74,588,900	90,714,767
10. Net investment gain (loss) (Line 27)	14,284,626	15,076,950	16,041,894	(288,840)	3,415,173
11. Total other income (Lines 28 plus 29)	408,015	459,441	478,173	484,493	520,196
12. Net income or (loss) (Line 32)	32,147,963	27,418,460	46,351,545	57,616,755	75,183,166
Cash Flow (Page 6)					
13. Net cash from operations (Line 11)	85,934,235	(49,379,785)	(15,536,107)	134,946,881	76,862,891
Risk-Based Capital Analysis					
14. Total adjusted capital	256,389,435	249,242,982	246,492,333	223,009,152	183,635,774
15. Authorized control level risk-based capital	21,772,023	21,230,330	23,305,885	24,940,100	23,004,781
Enrollment (Exhibit 1)					
16. Total members at end of period (Column 5, Line 7)	143,246	149,629	162,779	202,963	195,791
17. Total members months (Column 6, Line 7)	1,752,338	1,854,215	2,248,412	2,400,803	2,277,216
Operating Percentage (Page 4) (Item divided by Page 4, sum of Lines 2, 3 and 5) x 100.0					
18. Premiums earned plus risk revenue (Line 2 plus Lines 3 and 5)	100.0	100.0	100.0	100.0	100.0
19. Total hospital and medical plus other non-health (Lines 18 plus Line 19)	85.0	85.6	82.1	79.5	77.4
20. Cost containment expenses	3.7	3.9	3.9	3.9	3.9
21. Other claims adjustment expenses	0.9	1.2	1.2	1.1	1.2
22. Total underwriting deductions (Line 23)	96.2	97.2	94.4	90.5	87.8
23. Total underwriting gain (loss) (Line 24)	3.8	2.8	5.6	9.5	12.2
Unpaid Claims Analysis (U&I Exhibit, Part 2B)					
24. Total claims incurred for prior years (Line 17, Col. 5)	35,732,355	48,728,973	81,305,456	66,417,585	43,078,583
25. Estimated liability of unpaid claims-[prior year (Line 17, Col. 6)]	51,314,336	69,006,330	80,736,364	66,655,258	54,163,650
Investments In Parent, Subsidiaries and Affiliates					
26. Affiliated bonds (Sch. D Summary, Line 9 + 15, Col. 1)	0	0			
27. Affiliated preferred stocks (Sch. D Summary, Line 22, Col. 1)		0	0		0
28. Affiliated common stocks (Sch. D Summary, Line 28, Col. 1)		0	0		0
29. Affiliated mortgage loans on real estate					
30. All other affiliated					
31. Total of above Lines 26 to 30	0	0	0	0	0
32. Total investment in parent included in Lines 26 to 30 above					

NOTE: If a party to a merger, have the two most recent years of this exhibit been restated due to a merger in compliance with the disclosure requirements of SSAP No. 3, Accounting Changes and Corrections of Errors? Yes [] No []
If no, please explain:



ANNUAL STATEMENT FOR THE YEAR 2025 OF THE Wellpoint West Virginia, Inc.

EXHIBIT OF PREMIUMS, ENROLLMENT AND UTILIZATION (a)

REPORT FOR: 1. CORPORATION

Wellpoint West Virginia, Inc.

2. Charleston, WV

NAIC Group Code	0671	BUSINESS IN THE STATE OF		(LOCATION)										
		West Virginia		2025										
		Comprehensive (Hospital & Medical)		NAIC Company Code 11810										
	1	2	3	4	5	6	7	8	9	10	11	12	13	14
	Total	Individual	Group	Medicare Supplement	Vision Only	Dental Only	Federal Employees Health Benefits Plan	Title XVIII Medicare	Title XIX Medicaid	Credit A&H	Disability Income	Long-Term Care	Other Health	Other Non-Health
Total Members at end of:														
1. Prior year	149,629	9,031							140,598					
2. First quarter	146,270	8,723							137,547					
3. Second quarter	145,693	9,334							136,359					
4. Third quarter	146,778	9,338							137,440					
5. Current year	143,246	9,458							133,788					
6. Current year member months	1,752,338	110,952							1,641,386					
Total Member Ambulatory Encounters for Year:														
7. Physician	1,210,158	39,437							1,170,721					
8. Non-physician	1,309,872	61,734							1,248,138					
9. Total	2,520,030	101,171	0	0	0	0	0	0	2,418,859	0	0	0	0	0
10. Hospital patient days incurred	84,799	1,047							83,752					
11. Number of inpatient admissions	15,706	278							15,428					
12. Health premiums written (b)	680,453,397	21,528,568							658,924,829					
13. Life premiums direct	0													
14. Property/casualty premiums written	0													
15. Health premiums earned	670,347,254	21,344,038							649,003,216					
16. Property/casualty premiums earned	0													
17. Amount paid for provision of health care services	581,665,580	17,265,825							564,399,755					
18. Amount incurred for provision of health care services	570,112,269	17,187,194							552,925,075					

(a) For health business: number of persons insured under PPO managed care products and number of persons insured under indemnity only products

(b) For health premiums written: amount of Medicare Title XVIII exempt from state taxes or fees \$

30100



ANNUAL STATEMENT FOR THE YEAR 2025 OF THE Wellpoint West Virginia, Inc.

EXHIBIT OF PREMIUMS, ENROLLMENT AND UTILIZATION (a)

REPORT FOR: 1. CORPORATION

Wellpoint West Virginia, Inc.

2. Charleston, WV

NAIC Group Code	0671	BUSINESS IN THE STATE OF		Grand Total	DURING THE YEAR										
		1			4	5	6	7	8	9	10	11	12	13	14
		2	3												
		Comprehensive (Hospital & Medical)		Medicare Supplement	Vision Only	Dental Only	Federal Employees Health Benefits Plan	Title XVIII Medicare	Title XIX Medicaid	Credit A&H	Disability Income	Long-Term Care	Other Health	Other Non-Health	
		Total	Individual	Group											
Total Members at end of:															
1.	Prior year	149,629	9,031	0	0	0	0	0	140,598	0	0	0	0	0	
2.	First quarter	146,270	8,723	0	0	0	0	0	137,547	0	0	0	0	0	
3.	Second quarter	145,693	9,334	0	0	0	0	0	136,359	0	0	0	0	0	
4.	Third quarter	146,778	9,338	0	0	0	0	0	137,440	0	0	0	0	0	
5.	Current year	143,246	9,458	0	0	0	0	0	133,788	0	0	0	0	0	
6.	Current year member months	1,752,338	110,952	0	0	0	0	0	1,641,386	0	0	0	0	0	
Total Member Ambulatory Encounters for Year:															
7.	Physician	1,210,158	39,437	0	0	0	0	0	1,170,721	0	0	0	0	0	
8.	Non-physician	1,309,872	61,734	0	0	0	0	0	1,248,138	0	0	0	0	0	
9.	Total	2,520,030	101,171	0	0	0	0	0	2,418,859	0	0	0	0	0	
10.	Hospital patient days incurred	84,799	1,047	0	0	0	0	0	83,752	0	0	0	0	0	
11.	Number of inpatient admissions	15,706	278	0	0	0	0	0	15,428	0	0	0	0	0	
12.	Health premiums written (b)	680,453,397	21,528,568	0	0	0	0	0	658,924,829	0	0	0	0	0	
13.	Life premiums direct	0	0	0	0	0	0	0	0	0	0	0	0	0	
14.	Property/casualty premiums written	0	0	0	0	0	0	0	0	0	0	0	0	0	
15.	Health premiums earned	670,347,254	21,344,038	0	0	0	0	0	649,003,216	0	0	0	0	0	
16.	Property/casualty premiums earned	0	0	0	0	0	0	0	0	0	0	0	0	0	
17.	Amount paid for provision of health care services	581,665,580	17,265,825	0	0	0	0	0	564,399,755	0	0	0	0	0	
18.	Amount incurred for provision of health care services	570,112,269	17,187,194	0	0	0	0	0	552,925,075	0	0	0	0	0	

(a) For health business: number of persons insured under PPO managed care products0 and number of persons insured under indemnity only products0 .

(b) For health premiums written: amount of Medicare Title XVIII exempt from state taxes or fees \$0

30 GT

Schedule S - Part 1 - Section 2

NONE

Schedule S - Part 2

NONE

Schedule S - Part 3 - Section 2

NONE

Schedule S - Part 4

NONE

Schedule S - Part 4 - Bank Footnote

NONE

Schedule S - Part 5

NONE

Schedule S - Part 5 - Bank Footnote

NONE

Schedule S - Part 6

NONE

SCHEDULE S - PART 7

Restatement of Balance Sheet to Identify Net Credit For Ceded Reinsurance

	1 As Reported (net of ceded)	2 Restatement Adjustments	3 Restated (gross of ceded)
ASSETS (Page 2, Col. 3)			
1. Cash and invested assets (Line 12)	376,050,916		376,050,916
2. Accident and health premiums due and unpaid (Line 15)	40,695,707		40,695,707
3. Amounts recoverable from reinsurers (Line 16.1)	0		0
4. Net credit for ceded reinsurance	XXX	0	0
5. All other admitted assets (Balance)	11,485,185		11,485,185
6. Total assets (Line 28)	428,231,808	0	428,231,808
LIABILITIES, CAPITAL AND SURPLUS (Page 3)			
7. Claims unpaid (Line 1)	38,374,443		38,374,443
8. Accrued medical incentive pool and bonus payments (Line 2)	2,904,686		2,904,686
9. Premiums received in advance (Line 8)	0		0
10. Funds held under reinsurance treaties with authorized and unauthorized reinsurers (Line 19 first inset amount plus second inset amount)	0		0
11. Reinsurance in unauthorized companies (Line 20 minus inset amount)	0		0
12. Reinsurance with Certified Reinsurers (Line 20 inset amount)	0		0
13. Funds held under reinsurance treaties with Certified Reinsurers (Line 19 third inset amount)	0		0
14. All other liabilities (Balance)	130,563,244		130,563,244
15. Total liabilities (Line 24)	171,842,373	0	171,842,373
16. Total capital and surplus (Line 33)	256,389,435	XXX	256,389,435
17. Total liabilities, capital and surplus (Line 34)	428,231,808	0	428,231,808
NET CREDIT FOR CEDED REINSURANCE			
18. Claims unpaid	0		
19. Accrued medical incentive pool	0		
20. Premiums received in advance	0		
21. Reinsurance recoverable on paid losses	0		
22. Other ceded reinsurance recoverables	0		
23. Total ceded reinsurance recoverables	0		
24. Premiums receivable	0		
25. Funds held under reinsurance treaties with authorized and unauthorized reinsurers	0		
26. Unauthorized reinsurance	0		
27. Reinsurance with Certified Reinsurers	0		
28. Funds held under reinsurance treaties with Certified Reinsurers	0		
29. Other ceded reinsurance payables/offsets	0		
30. Total ceded reinsurance payables/offsets	0		
31. Total net credit for ceded reinsurance	0		

SCHEDULE T PREMIUMS AND OTHER CONSIDERATIONS

Allocated by States and Territories

States, etc.	1 Active Status (a)	Direct Business Only									
		2 Accident and Health Premiums	3 Medicare Title XVIII	4 Medicaid Title XIX	5 CHIP Title XXI	6 Federal Employees Health Benefits Program Premiums	7 Life and Annuity Premiums & Other Considerations	8 Property/Casualty Premiums	9 Total Columns 2 Through 8	10 Deposit-Type Contracts	
1. Alabama	AL	N								0	
2. Alaska	AK	N								0	
3. Arizona	AZ	N								0	
4. Arkansas	AR	N								0	
5. California	CA	N								0	
6. Colorado	CO	N								0	
7. Connecticut	CT	N								0	
8. Delaware	DE	N								0	
9. District of Columbia	DC	N								0	
10. Florida	FL	N								0	
11. Georgia	GA	N								0	
12. Hawaii	HI	N								0	
13. Idaho	ID	N								0	
14. Illinois	IL	N								0	
15. Indiana	IN	N								0	
16. Iowa	IA	N								0	
17. Kansas	KS	N								0	
18. Kentucky	KY	N								0	
19. Louisiana	LA	N								0	
20. Maine	ME	N								0	
21. Maryland	MD	N								0	
22. Massachusetts	MA	N								0	
23. Michigan	MI	N								0	
24. Minnesota	MN	N								0	
25. Mississippi	MS	N								0	
26. Missouri	MO	N								0	
27. Montana	MT	N								0	
28. Nebraska	NE	N								0	
29. Nevada	NV	N								0	
30. New Hampshire	NH	N								0	
31. New Jersey	NJ	N								0	
32. New Mexico	NM	N								0	
33. New York	NY	N								0	
34. North Carolina	NC	N								0	
35. North Dakota	ND	N								0	
36. Ohio	OH	N								0	
37. Oklahoma	OK	N								0	
38. Oregon	OR	N								0	
39. Pennsylvania	PA	N								0	
40. Rhode Island	RI	N								0	
41. South Carolina	SC	N								0	
42. South Dakota	SD	N								0	
43. Tennessee	TN	N								0	
44. Texas	TX	N								0	
45. Utah	UT	N								0	
46. Vermont	VT	N								0	
47. Virginia	VA	N								0	
48. Washington	WA	N								0	
49. West Virginia	WV	L		658,924,829		21,528,568				680,453,397	
50. Wisconsin	WI	N								0	
51. Wyoming	WY	N								0	
52. American Samoa	AS	N								0	
53. Guam	GU	N								0	
54. Puerto Rico	PR	N								0	
55. U.S. Virgin Islands	VI	N								0	
56. Northern Mariana Islands	MP	N								0	
57. Canada	CAN	N								0	
58. Aggregate other aliens	OT	XXX	0	0	0	0	0	0	0	0	0
59. Subtotal	XXX	0	0	658,924,829		21,528,568		0	0	680,453,397	0
60. Reporting entity contributions for employee benefit plans	XXX									0	
61. Totals (direct business)	XXX	0	0	658,924,829		21,528,568		0	0	680,453,397	0
DETAILS OF WRITE-INS											
58001.	XXX										
58002.	XXX										
58003.	XXX										
58998. Summary of remaining write-ins for Line 58 from overflow page	XXX	0	0	0	0	0	0	0	0	0	0
58999. Totals (Lines 58001 through 58003 plus 58998)(Line 58 above)	XXX	0	0	0	0	0	0	0	0	0	0

(a) Active Status Counts:

- 1. L - Licensed or Chartered - Licensed insurance carrier or domiciled RRG..... 1
- 2. R - Registered - Non-domiciled RRGs..... 0
- 3. E - Eligible - Reporting entities eligible or approved to write surplus lines in the state. 0
- 4. Q - Qualified - Qualified or accredited reinsurer..... 0
- 5. N - None of the above - Not allowed to write business in the state..... 56

(b) Explanation of basis of allocation by states, premiums by state, etc.
No allocation used as only licensed in one state.

SCHEDULE T - PART 2
INTERSTATE COMPACT - EXHIBIT OF PREMIUMS WRITTEN

Allocated by States and Territories

States, Etc.	Direct Business Only					Totals
	1 Life (Group and Individual)	2 Annuities (Group and Individual)	3 Disability Income (Group and Individual)	4 Long-Term Care (Group and Individual)	5 Deposit-Type Contracts	
1. Alabama AL						
2. Alaska AK						
3. Arizona AZ						
4. Arkansas AR						
5. California CA						
6. Colorado CO						
7. Connecticut CT						
8. Delaware DE						
9. District of Columbia DC						
10. Florida FL						
11. Georgia GA						
12. Hawaii HI						
13. Idaho ID						
14. Illinois IL						
15. Indiana IN						
16. Iowa IA						
17. Kansas KS						
18. Kentucky KY						
19. Louisiana LA						
20. Maine ME						
21. Maryland MD						
22. Massachusetts MA						
23. Michigan MI						
24. Minnesota MN						
25. Mississippi MS						
26. Missouri MO						
27. Montana MT						
28. Nebraska NE						
29. Nevada NV						
30. New Hampshire NH						
31. New Jersey NJ						
32. New Mexico NM						
33. New York NY						
34. North Carolina NC						
35. North Dakota ND						
36. Ohio OH						
37. Oklahoma OK						
38. Oregon OR						
39. Pennsylvania PA						
40. Rhode Island RI						
41. South Carolina SC						
42. South Dakota SD						
43. Tennessee TN						
44. Texas TX						
45. Utah UT						
46. Vermont VT						
47. Virginia VA						
48. Washington WA						
49. West Virginia WV						
50. Wisconsin WI						
51. Wyoming WY						
52. American Samoa AS						
53. Guam GU						
54. Puerto Rico PR						
55. U.S. Virgin Islands VI						
56. Northern Mariana Islands MP						
57. Canada CAN						
58. Aggregate other alien OT						
59. Total						

NONE

SCHEDULE Y – INFORMATION CONCERNING ACTIVITIES OF INSURER MEMBERS OF A HOLDING COMPANY GROUP

PART 1 – ORGANIZATIONAL CHART

ALL SUBSIDIARIES 100% OWNED AND LLC'S ARE CONTROLLED BY MEMBERS UNLESS OTHERWISE NOTED

BCBSA Licensee
Regulated Insurance Company
Regulated BCBSA Licensee

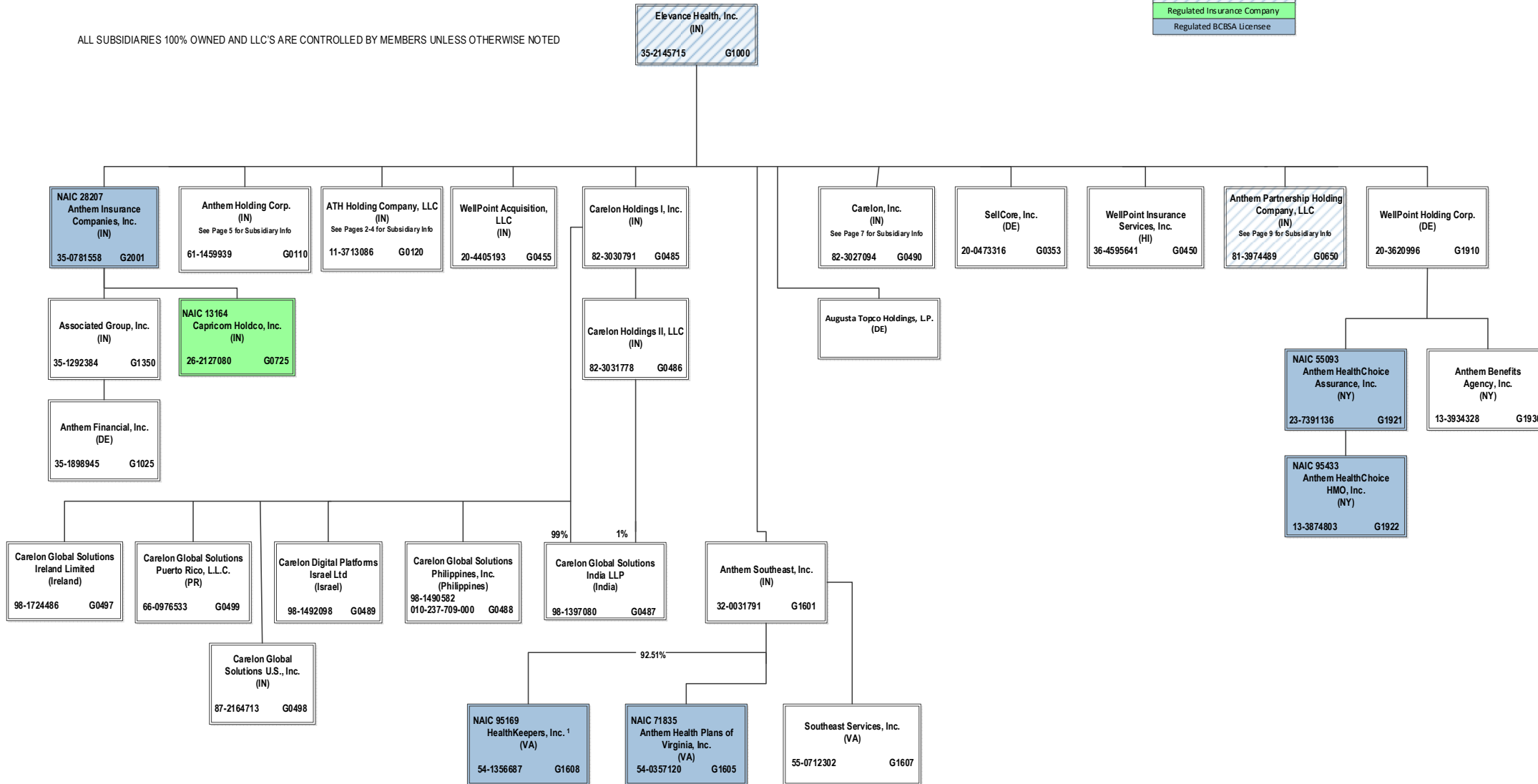

¹ HealthKeepers, Inc. is owned 92.51% by Anthem Southeast, Inc. and 7.49% by Wellpoint National Services, Inc.

Augusta Topco Holdings, L.P. is owned 39.6% by Elevance Health, Inc. and 60.4% by external entities.

SCHEDULE Y – INFORMATION CONCERNING ACTIVITIES OF INSURER MEMBERS OF A HOLDING COMPANY GROUP

PART 1 – ORGANIZATIONAL CHART

ALL SUBSIDIARIES 100% OWNED AND LLC'S ARE CONTROLLED BY MEMBERS UNLESS OTHERWISE NOTED

BCBSA Licensee
Regulated Insurance Company
Regulated BCBSA Licensee

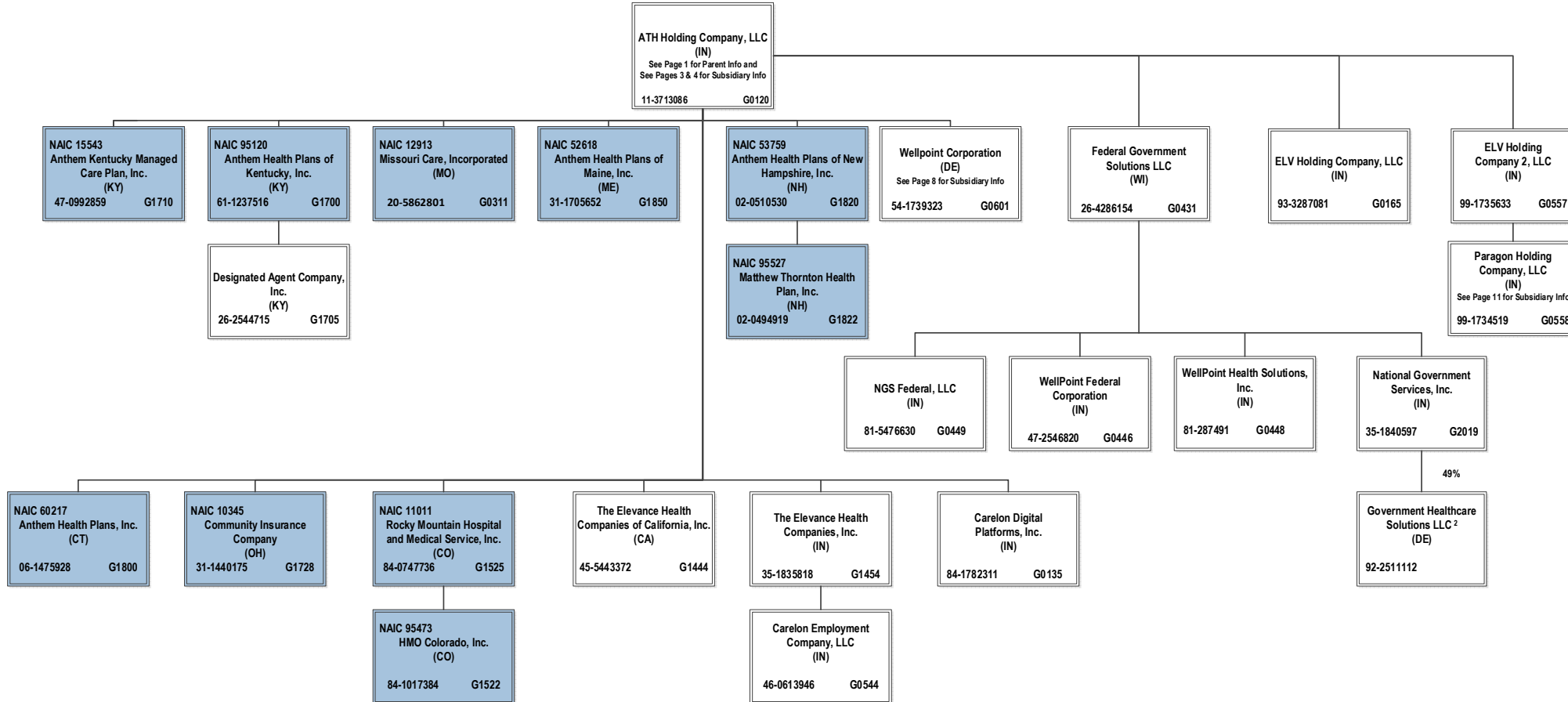

40.1

² Government Healthcare Solutions LLC. is a joint venture 49% owned by National Government Services, Inc. and 51% owned by MKS2 LLC (non-affiliate)

SCHEDULE Y – INFORMATION CONCERNING ACTIVITIES OF INSURER MEMBERS OF A HOLDING COMPANY GROUP

PART 1 – ORGANIZATIONAL CHART

ALL SUBSIDIARIES 100% OWNED AND LLC'S ARE CONTROLLED BY MEMBERS UNLESS OTHERWISE NOTED

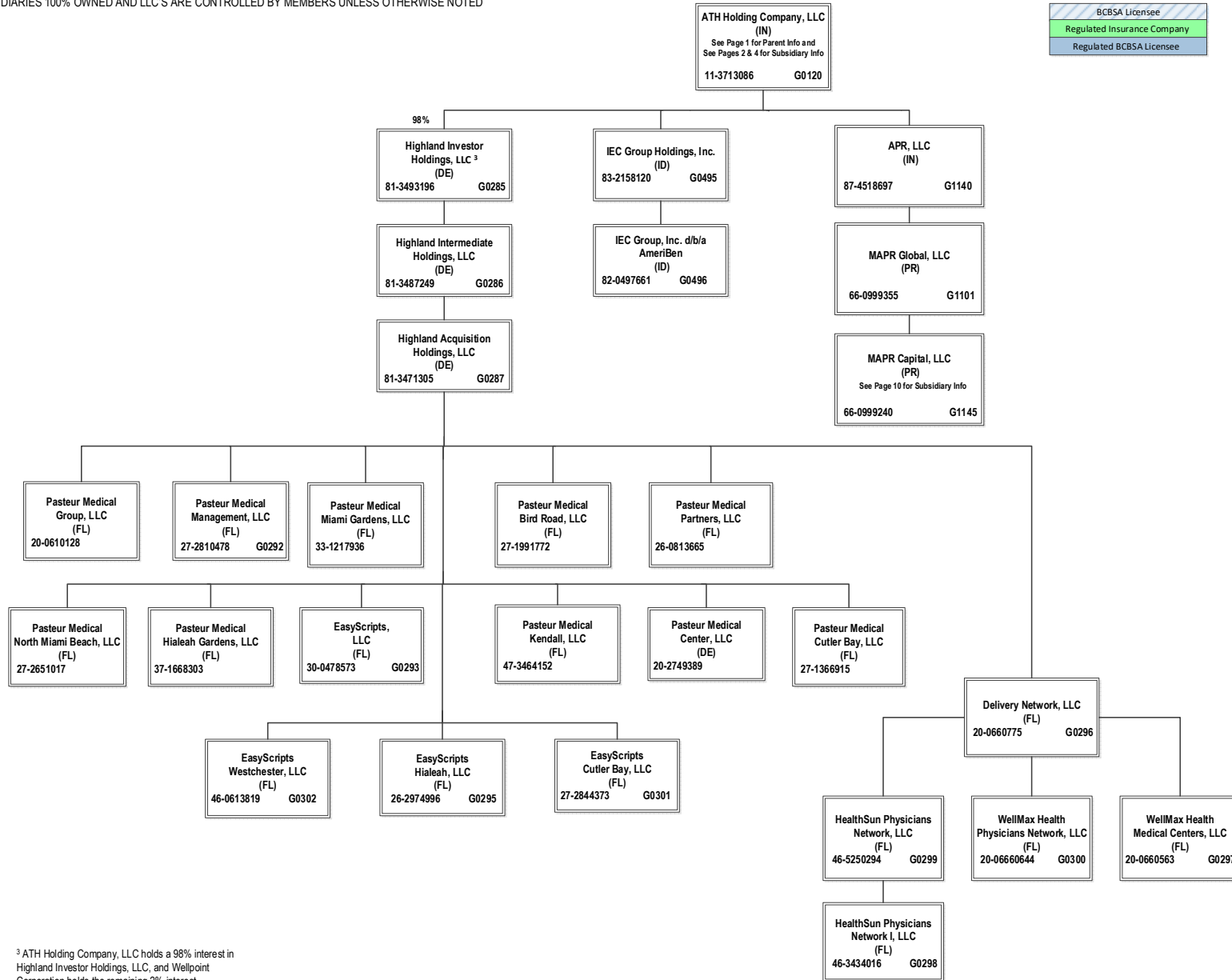

³ ATH Holding Company, LLC holds a 98% interest in Highland Investor Holdings, LLC, and Wellpoint Corporation holds the remaining 2% interest.

40.2

SCHEDULE Y – INFORMATION CONCERNING ACTIVITIES OF INSURER MEMBERS OF A HOLDING COMPANY GROUP

PART 1 – ORGANIZATIONAL CHART

ALL SUBSIDIARIES 100% OWNED AND LLC'S ARE CONTROLLED BY MEMBERS UNLESS OTHERWISE NOTED

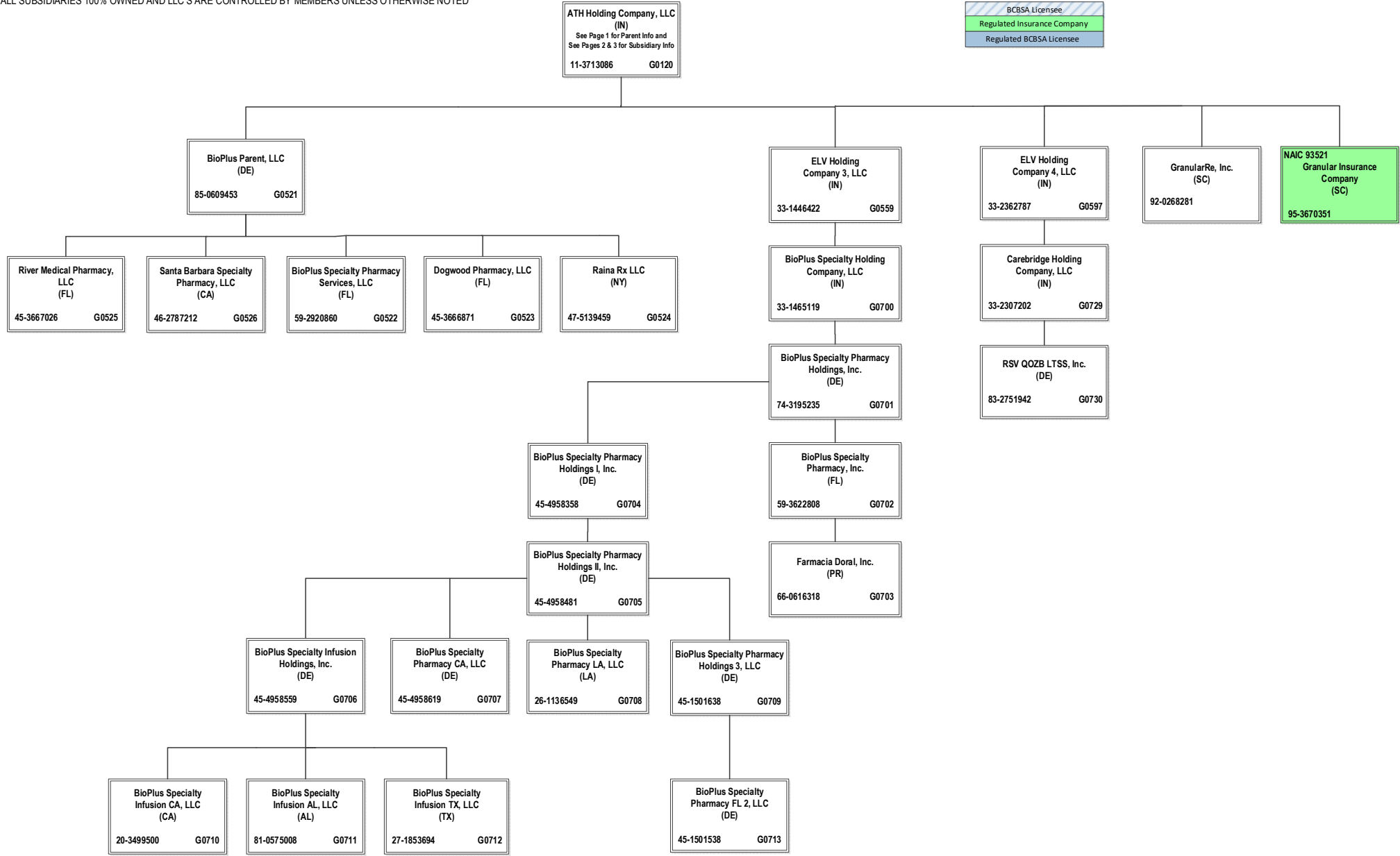

40.3

SCHEDULE Y – INFORMATION CONCERNING ACTIVITIES OF INSURER MEMBERS OF A HOLDING COMPANY GROUP

PART 1 – ORGANIZATIONAL CHART

ALL SUBSIDIARIES 100% OWNED AND LLC'S ARE CONTROLLED BY MEMBERS UNLESS OTHERWISE NOTED

BCBSA Licensee
Regulated Insurance Company
Regulated BCBSA Licensee

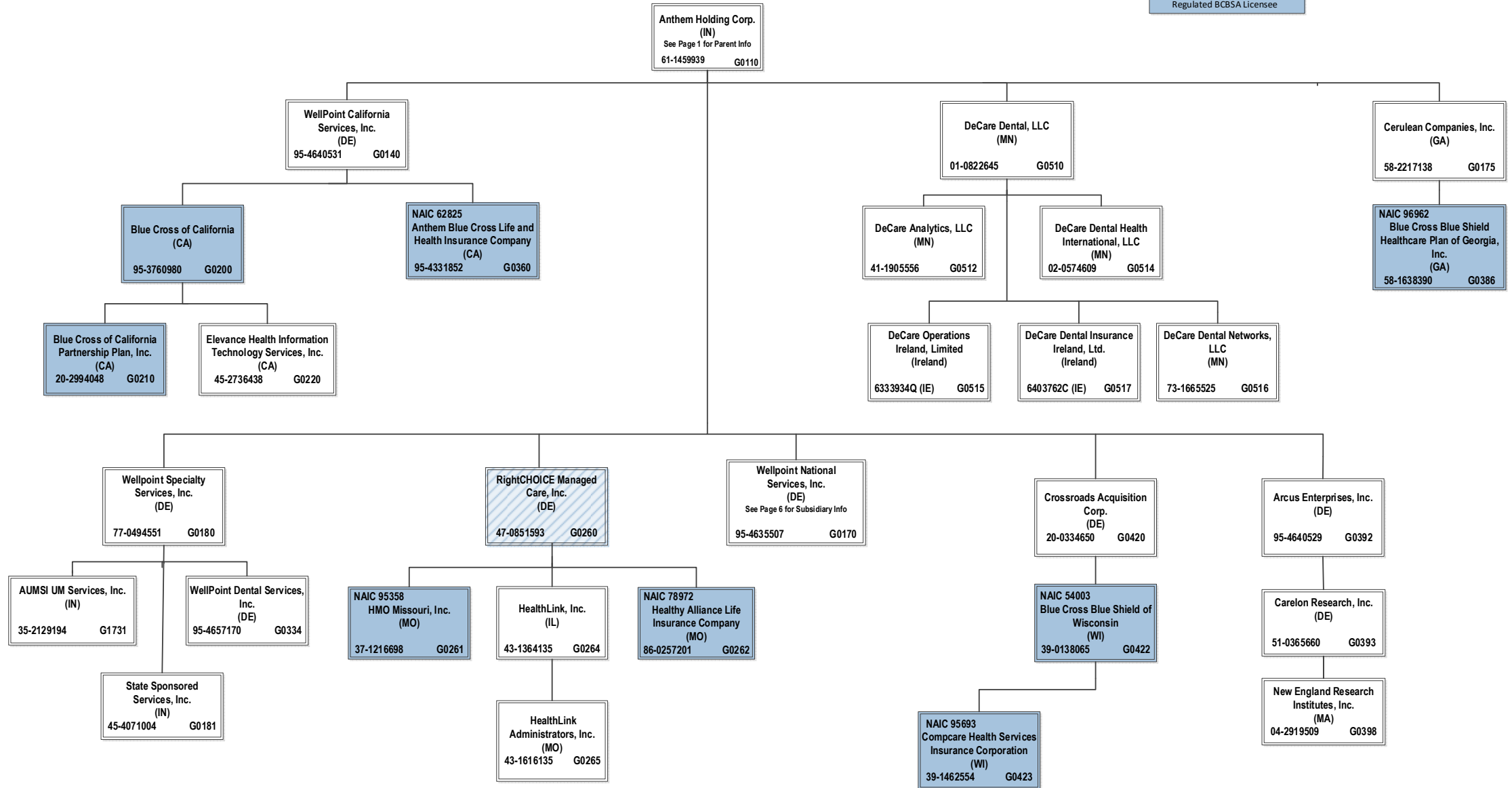

SCHEDULE Y – INFORMATION CONCERNING ACTIVITIES OF INSURER MEMBERS OF A HOLDING COMPANY GROUP

PART 1 – ORGANIZATIONAL CHART

ALL SUBSIDIARIES 100% OWNED AND LLC'S ARE CONTROLLED BY MEMBERS UNLESS OTHERWISE NOTED

BCBSA Licensee
Regulated Insurance Company
Regulated BCBSA Licensee

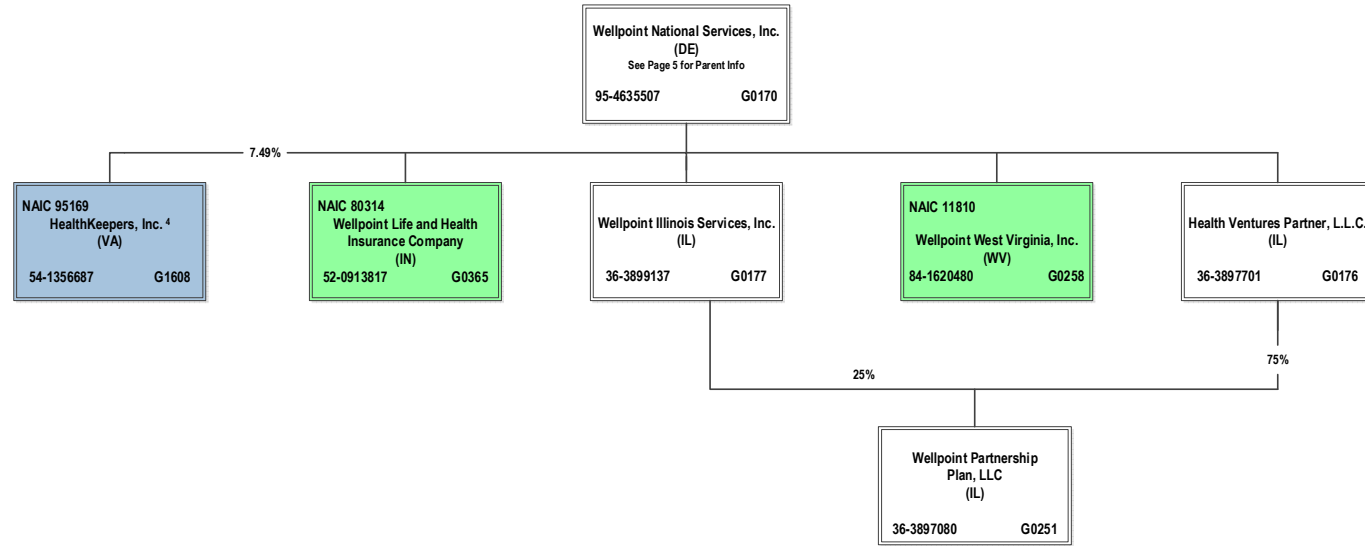

⁴ HealthKeepers, Inc. is owned 92.51% by Anthem Southeast, Inc. and 7.49% by Wellpoint National Services, Inc.

SCHEDULE Y – INFORMATION CONCERNING ACTIVITIES OF INSURER MEMBERS OF A HOLDING COMPANY GROUP

PART 1 – ORGANIZATIONAL CHART

ALL SUBSIDIARIES 100% OWNED AND LLC'S ARE CONTROLLED BY MEMBERS UNLESS OTHERWISE NOTED

BCBSA Licensee
Regulated Insurance Company
Regulated BCBSA Licensee

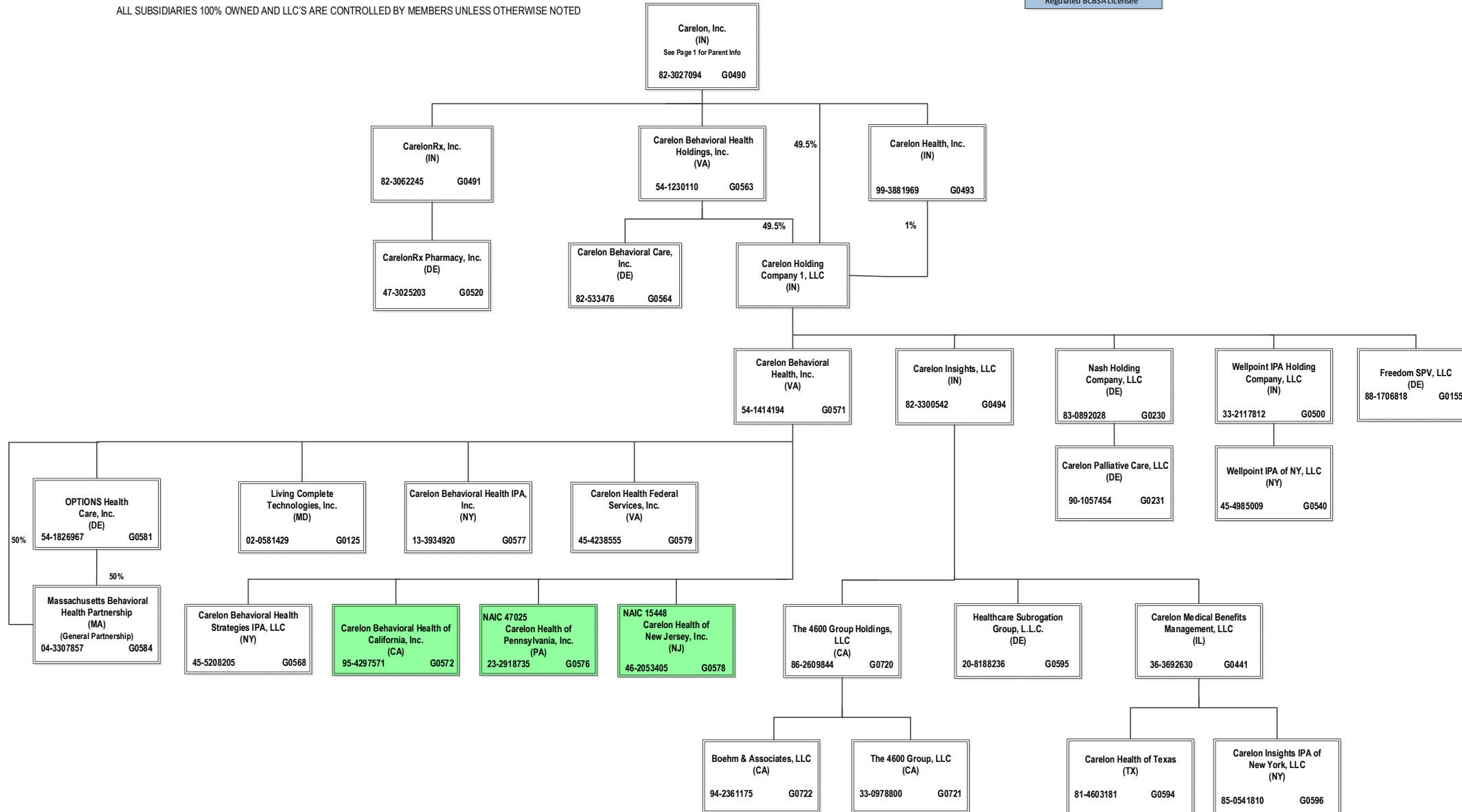

SCHEDULE Y – INFORMATION CONCERNING ACTIVITIES OF INSURER MEMBERS OF A HOLDING COMPANY GROUP

PART 1 – ORGANIZATIONAL CHART

ALL SUBSIDIARIES 100% OWNED AND LLC'S ARE CONTROLLED BY MEMBERS UNLESS OTHERWISE NOTED

BCBSA Licensee
Regulated Insurance Company
Regulated BCBSA Licensee

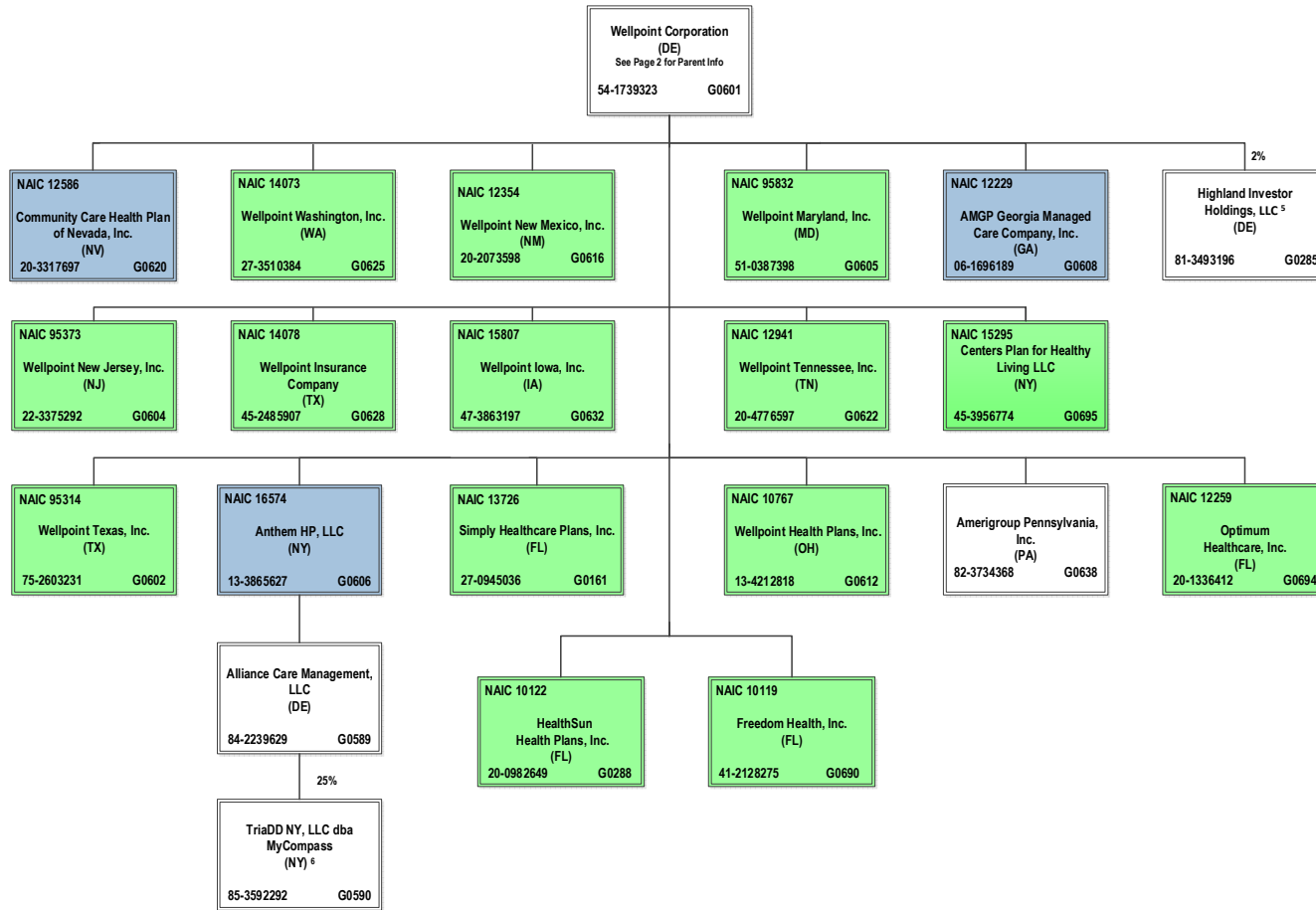

40.7

⁵ Wellpoint Corporation holds a 2% interest in Highland Investor Holdings, LLC, and ATH Holding Company, LLC holds the remaining 98% interest.

⁶ TriaDD NY, LLC dba MyCompass is 25% owned by Alliance Care Management, LLC and the remaining 75% interest is owned by unaffiliated investors.

SCHEDULE Y – INFORMATION CONCERNING ACTIVITIES OF INSURER MEMBERS OF A HOLDING COMPANY GROUP

PART 1 – ORGANIZATIONAL CHART

ALL SUBSIDIARIES 100% OWNED AND LLC'S ARE CONTROLLED BY MEMBERS UNLESS OTHERWISE NOTED

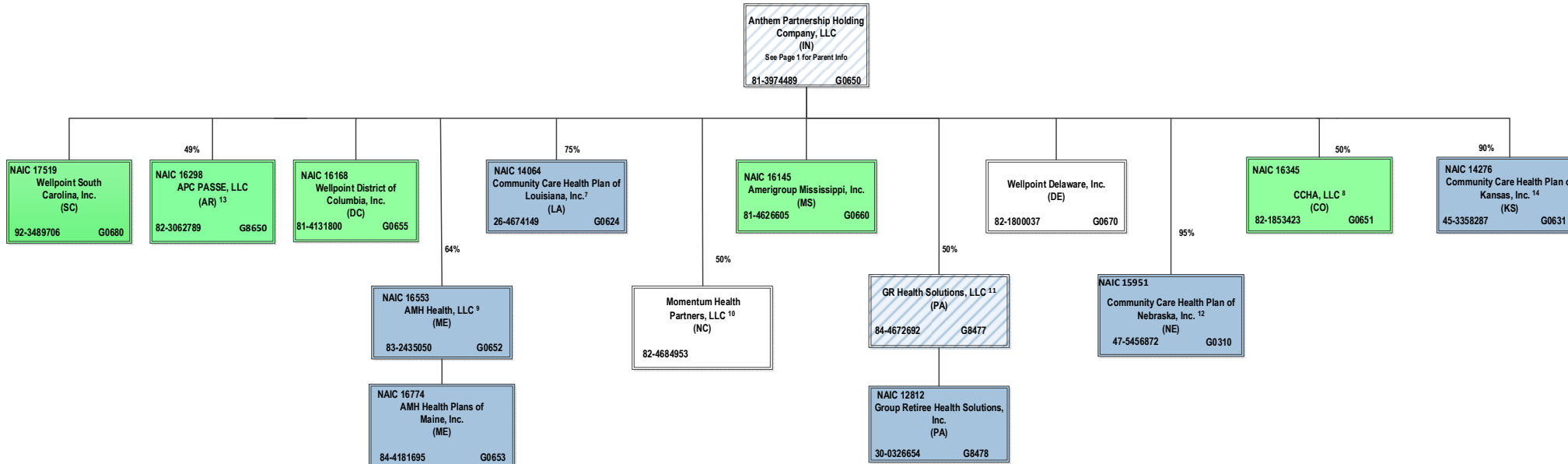

⁷ Community Care Health Plan of Louisiana, Inc. is a joint venture 75% owned by Anthem Partnership Holding Company, LLC and 25% owned by Louisiana Health Service & Indemnity Company d/b/a Blue Cross and Blue Shield of Louisiana (non-affiliate)

⁸ CCHA, LLC is a joint venture 50% owned by Anthem Partnership Holding Company, LLC and 50% owned by Colorado Community Health Alliance, LLC (non-affiliate)

⁹ AMH Health, LLC is a joint venture 36% owned by MaineHealth (non-affiliate) and 64% owned by Anthem Partnership Holding Company, LLC

¹⁰ Momentum Health Partners, LLC is a joint venture 50% owned by Anthem Partnership Holding Company, LLC and 50% owned by Blue Cross and Blue Shield of North Carolina (non-affiliate)

¹¹ GR Health Solutions, LLC is a joint venture 50% owned by Anthem Partnership Holding Company, LLC and 50% owned by Independence Blue Cross, LLC (non-affiliate)

¹² Community Care Health Plan of Nebraska, Inc. is a joint venture 95% owned by Anthem Partnership Holding Company, LLC and 5% owned by Blue Cross and Blue Shield of Nebraska, Inc. (non-affiliate).

¹³ APC PASSE, LLC (regulated entity) is a joint venture 49% owned by Anthem Partnership Holding Company, LLC and 51% owned by Arkansas Provider Coalition, LLC (non-affiliate).

¹⁴ Community Care Health Plan of Kansas, Inc. is a joint venture 90% owned by Anthem Partnership Holding Company, LLC, 5% owned by Blue Cross Blue Shield of Kansas, Inc. (non-affiliate) and 5% owned by Blue Cross and Blue Shield of Kansas City (non-affiliate).

SCHEDULE Y – INFORMATION CONCERNING ACTIVITIES OF INSURER MEMBERS OF A HOLDING COMPANY GROUP

PART 1 – ORGANIZATIONAL CHART

ALL SUBSIDIARIES 100% OWNED AND LLC'S ARE CONTROLLED BY MEMBERS UNLESS OTHERWISE NOTED

BCBSA Licensee
Regulated Insurance Company
Regulated BCBSA Licensee

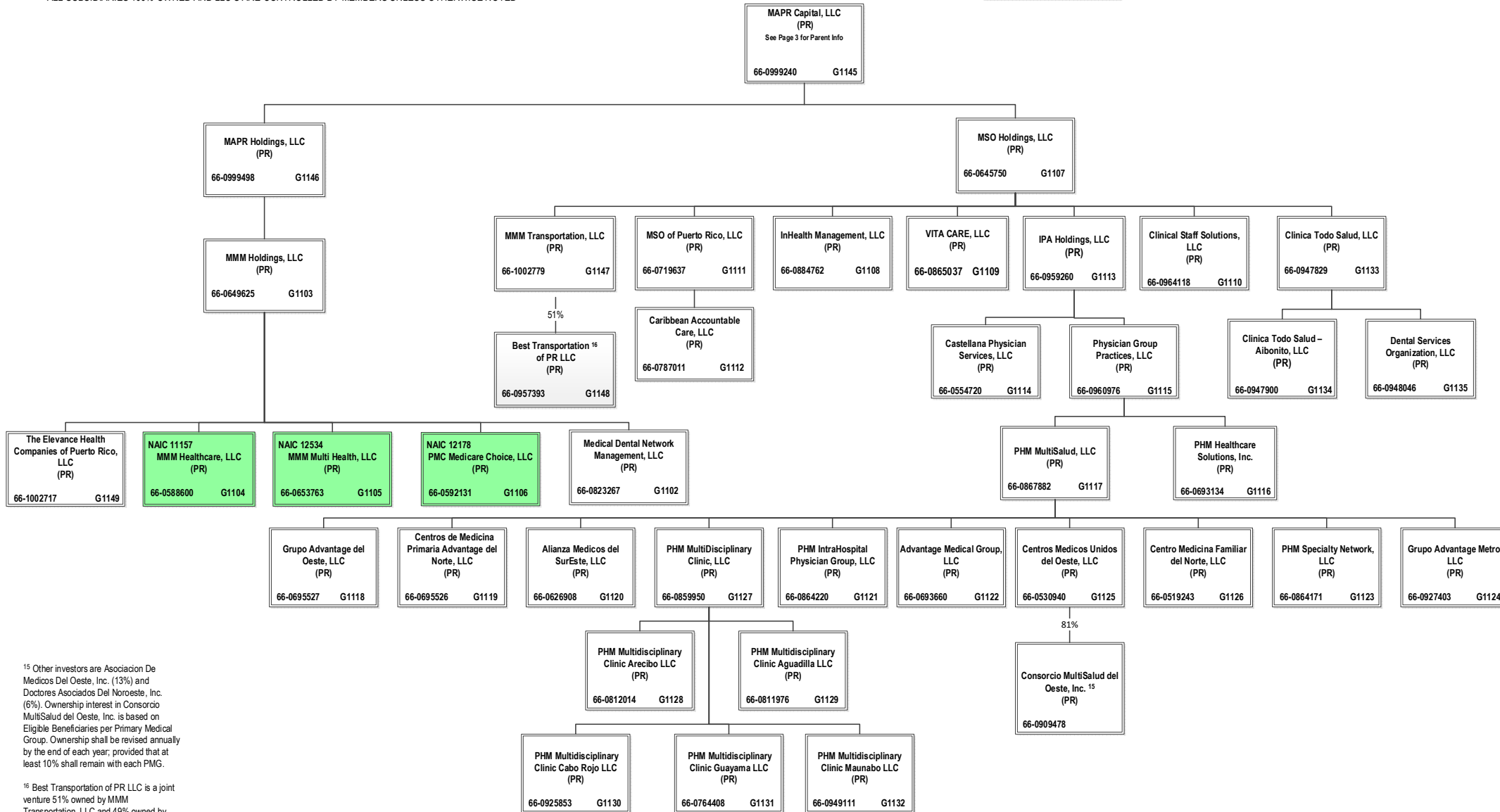

¹⁵ Other investors are Asociacion De Medicos Del Oeste, Inc. (13%) and Doctores Asociados Del Noroeste, Inc. (6%). Ownership interest in Consorcio MultiSalud del Oeste, Inc. is based on Eligible Beneficiaries per Primary Medical Group. Ownership shall be revised annually by the end of each year, provided that at least 10% shall remain with each PMG.

¹⁶ Best Transportation of PR LLC is a joint venture 51% owned by MMM Transportation, LLC and 49% owned by Jossue A. Galguera Vizcaino, individually

SCHEDULE Y – INFORMATION CONCERNING ACTIVITIES OF INSURER MEMBERS OF A HOLDING COMPANY GROUP
PART 1 – ORGANIZATIONAL CHART

ALL SUBSIDIARIES 100% OWNED AND LLC'S ARE CONTROLLED BY MEMBERS UNLESS OTHERWISE NOTED

BCBSA Licensee
Regulated Insurance Company
Regulated BCBSA Licensee

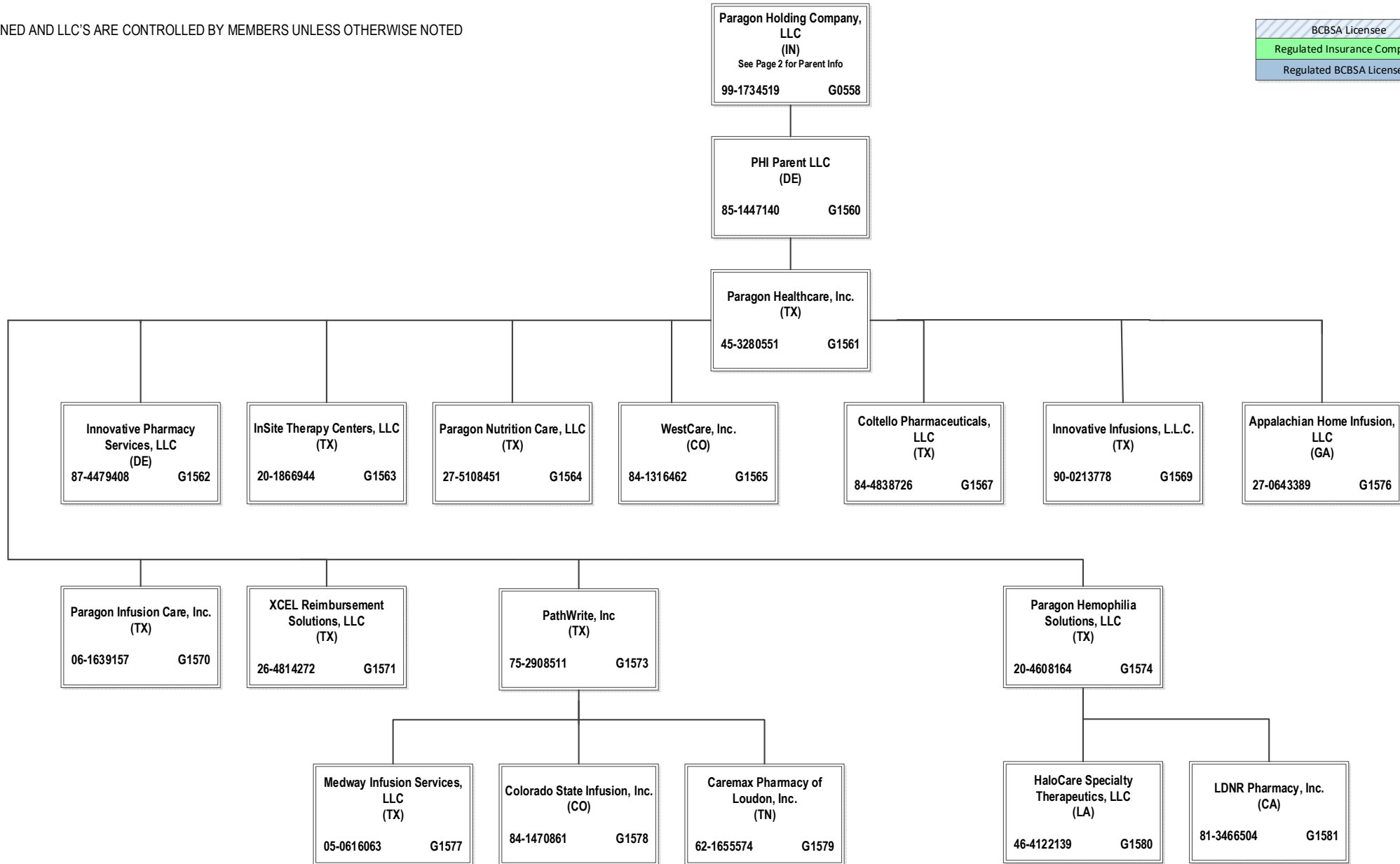

40.10

ANNUAL STATEMENT FOR THE YEAR 2025 OF THE Wellpoint West Virginia, Inc.

SCHEDULE Y
PART 1A - DETAILS OF INSURANCE HOLDING COMPANY SYSTEM

1	2	3	4	5	6	7	8	9	10	11	12	13	14	15	16
Group Code	Group Name	NAIC Company Code	ID Number	Federal RSSD	CIK	Name of Securities Exchange if Publicly Traded (U.S. or International)	Names of Parent, Subsidiaries Or Affiliates	Domiciliary Location	Relationship to Reporting Entity	Directly Controlled by (Name of Entity/Person)	Type of Control (Ownership, Board, Management, Attorney-in-Fact, Influence, Other)	If Control is Ownership Provide Percentage	Ultimate Controlling Entity(ies)/Person(s)	Is an SCA Filing Required? (Yes/No)	*
.0671	Elevance Health, Inc.		66-0693660		0001156039		Advantage Medical Group, LLC	..PR.....	..NIA.....	PHM MultiSalud, LLC	Ownership.....	100.000	Elevance Health, Inc.NO.....	
.0671	Elevance Health, Inc.		66-0626908		0001156039		Alianza Medicos del SurEste, LLC	..PR.....	..NIA.....	PHM MultiSalud, LLC	Ownership.....	100.000	Elevance Health, Inc.NO.....	
.0671	Elevance Health, Inc.		84-2239629		0001156039		Alliance Care Management, LLC	..DE.....	..NIA.....	Anthem HP, LLC	Ownership.....	100.000	Elevance Health, Inc.NO.....	
.0671	Elevance Health, Inc.	16145	81-4626605		0001156039		Amerigroup Mississippi, Inc.	..MS.....	..IA.....	Anthem Partnership Holding Company, LLC	Ownership.....	100.000	Elevance Health, Inc.NO.....	
.0671	Elevance Health, Inc.		82-3734368		0001156039		Amerigroup Pennsylvania, Inc.	..PA.....	..NIA.....	Wellpoint Corporation	Ownership.....	100.000	Elevance Health, Inc.NO.....	
.0671	Elevance Health, Inc.	12229	06-1696189		0001156039		AMGP Georgia Managed Care Company, Inc.	..GA.....	..IA.....	Wellpoint Corporation	Ownership.....	100.000	Elevance Health, Inc.NO.....	
.0671	Elevance Health, Inc.	16774	84-4181695		0001156039		AMH Health Plans of Maine, Inc.	..ME.....	..IA.....	AMH Health, LLC	Ownership.....	100.000	Elevance Health, Inc.NO.....	
.0671	Elevance Health, Inc.	16553	83-2435050		0001156039		AMH Health, LLC	..ME.....	..IA.....	Anthem Partnership Holding Company, LLC	Ownership.....	64.000	Elevance Health, Inc.NO.....	0104
.0671	Elevance Health, Inc.		13-3934328		0001156039		Anthem Benefits Agency, Inc.	..NY.....	..NIA.....	WellPoint Holding Corp	Ownership.....	100.000	Elevance Health, Inc.NO.....	
.0671	Elevance Health, Inc.	62825	95-4331852		0001156039		Anthem Blue Cross Life and Health Insurance Company	..CA.....	..IA.....	WellPoint California Services, Inc.	Ownership.....	100.000	Elevance Health, Inc.NO.....	
.0671	Elevance Health, Inc.		35-1898945		0001156039		Anthem Financial, Inc.	..DE.....	..NIA.....	Associated Group, Inc.	Ownership.....	100.000	Elevance Health, Inc.NO.....	
.0671	Elevance Health, Inc.	95120	61-1237516		0001156039		Anthem Health Plans of Kentucky, Inc.	..KY.....	..IA.....	ATH Holding Company, LLC	Ownership.....	100.000	Elevance Health, Inc.NO.....	
.0671	Elevance Health, Inc.	52618	31-1705652		0001156039		Anthem Health Plans of Maine, Inc.	..ME.....	..IA.....	ATH Holding Company, LLC	Ownership.....	100.000	Elevance Health, Inc.NO.....	
.0671	Elevance Health, Inc.	53759	02-0510530		0001156039		Anthem Health Plans of New Hampshire, Inc.	..NH.....	..IA.....	ATH Holding Company, LLC	Ownership.....	100.000	Elevance Health, Inc.NO.....	
.0671	Elevance Health, Inc.	71835	54-0357120	40003317	0001156039		Anthem Health Plans of Virginia, Inc.	..VA.....	..IA.....	Anthem Southeast, Inc.	Ownership.....	100.000	Elevance Health, Inc.NO.....	
.0671	Elevance Health, Inc.	60217	06-1475928		0001156039		Anthem Health Plans, Inc.	..CT.....	..IA.....	ATH Holding Company, LLC	Ownership.....	100.000	Elevance Health, Inc.NO.....	
.0671	Elevance Health, Inc.	55093	23-7391136		0001156039		Anthem HealthChoice Assurance, Inc.	..NY.....	..IA.....	WellPoint Holding Corp	Ownership.....	100.000	Elevance Health, Inc.NO.....	
.0671	Elevance Health, Inc.	95433	13-3874803		0001156039		Anthem HealthChoice HMO, Inc.	..NY.....	..IA.....	Anthem HealthChoice Assurance, Inc.	Ownership.....	100.000	Elevance Health, Inc.NO.....	
.0671	Elevance Health, Inc.		61-1459939		0001156039		Anthem Holding Corp.	..IN.....	..UIP.....	Elevance Health, Inc.	Ownership.....	100.000	Elevance Health, Inc.NO.....	
.0671	Elevance Health, Inc.	16574	13-3865627		0001156039		Anthem HP, LLC	..NY.....	..IA.....	Wellpoint Corporation	Ownership.....	100.000	Elevance Health, Inc.NO.....	0100
.0671	Elevance Health, Inc.	28207	35-0781558		0001156039		Anthem Insurance Companies, Inc.	..IN.....	..IA.....	Elevance Health, Inc.	Ownership.....	100.000	Elevance Health, Inc.NO.....	
.0671	Elevance Health, Inc.	15543	47-0992859		0001156039		Anthem Kentucky Managed Care Plan, Inc.	..KY.....	..IA.....	ATH Holding Company, LLC	Ownership.....	100.000	Elevance Health, Inc.NO.....	
.0671	Elevance Health, Inc.		81-3974489		0001156039		Anthem Partnership Holding Company, LLC	..IN.....	..NIA.....	Elevance Health, Inc.	Ownership.....	100.000	Elevance Health, Inc.NO.....	
.0671	Elevance Health, Inc.		32-0031791		0001156039		Anthem Southeast, Inc.	..IN.....	..NIA.....	Elevance Health, Inc.	Ownership.....	100.000	Elevance Health, Inc.NO.....	
.0671	Elevance Health, Inc.	16298	82-3062789		0001156039		APC Passe, LLC	..AR.....	..IA.....	Anthem Partnership Holding Company, LLC	Ownership.....	49.000	Elevance Health, Inc.NO.....	0111
.0671	Elevance Health, Inc.		27-0643389		0001156039		Appalachian Home Infusion, LLC	..GA.....	..NIA.....	Paragon Healthcare, Inc.	Ownership.....	100.000	Elevance Health, Inc.NO.....	
.0671	Elevance Health, Inc.		87-4518697		0001156039		APR, LLC	..IN.....	..NIA.....	ATH Holding Company, LLC	Ownership.....	100.000	Elevance Health, Inc.NO.....	
.0671	Elevance Health, Inc.		95-4640529		0001156039		Arcus Enterprises, Inc.	..DE.....	..NIA.....	Anthem Holding Corp.	Ownership.....	100.000	Elevance Health, Inc.NO.....	
.0671	Elevance Health, Inc.		35-1292384		0001156039		Associated Group, Inc.	..IN.....	..NIA.....	Anthem Insurance Companies, Inc.	Ownership.....	100.000	Elevance Health, Inc.NO.....	
.0671	Elevance Health, Inc.		11-3713086		0001156039		ATH Holding Company, LLC	..IN.....	..NIA.....	Elevance Health, Inc.	Ownership.....	100.000	Elevance Health, Inc.NO.....	
.0671	Elevance Health, Inc.		35-2129194		0001156039		AUMSI UM Services, Inc.	..IN.....	..NIA.....	Wellpoint Specialty Services, Inc.	Ownership.....	100.000	Elevance Health, Inc.NO.....	
.0671	Elevance Health, Inc.		66-0957393		0001156039		Best Transportation of PR, LLC	..PR.....	..NIA.....	MMM Transportation, LLC	Ownership.....	51.000	Elevance Health, Inc.NO.....	0113
.0671	Elevance Health, Inc.		85-0609453		0001156039		BioPlus Parent, LLC	..DE.....	..NIA.....	ATH Holding Company, LLC	Ownership.....	100.000	Elevance Health, Inc.NO.....	
.0671	Elevance Health, Inc.		33-1465119		0001156039		BioPlus Specialty Holding Company, LLC	..IN.....	..NIA.....	ELV Holding Company 3, LLC	Ownership.....	100.000	Elevance Health, Inc.NO.....	
.0671	Elevance Health, Inc.		81-0575008		0001156039		BioPlus Specialty Infusion AL, LLC	..AL.....	..NIA.....	BioPlus Specialty Infusion Holdings, Inc.	Ownership.....	100.000	Elevance Health, Inc.NO.....	
.0671	Elevance Health, Inc.		20-3499500		0001156039		BioPlus Specialty Infusion CA, LLC	..CA.....	..NIA.....	BioPlus Specialty Infusion Holdings, Inc.	Ownership.....	100.000	Elevance Health, Inc.NO.....	
.0671	Elevance Health, Inc.		27-1853694		0001156039		BioPlus Specialty Infusion TX, LLC	..TX.....	..NIA.....	BioPlus Specialty Infusion Holdings, Inc.	Ownership.....	100.000	Elevance Health, Inc.NO.....	
.0671	Elevance Health, Inc.		45-4958559		0001156039		BioPlus Specialty Infusion Holdings, Inc.	..DE.....	..NIA.....	Inc.	Ownership.....	100.000	Elevance Health, Inc.NO.....	
.0671	Elevance Health, Inc.		45-4958619		0001156039		BioPlus Specialty Pharmacy CA, LLC	..CA.....	..NIA.....	BioPlus Specialty Pharmacy Holdings II, Inc.	Ownership.....	100.000	Elevance Health, Inc.NO.....	
.0671	Elevance Health, Inc.		26-1136549		0001156039		BioPlus Specialty Pharmacy LA, LLC	..LA.....	..NIA.....	Inc.	Ownership.....	100.000	Elevance Health, Inc.NO.....	
.0671	Elevance Health, Inc.		45-1501538		0001156039		BioPlus Specialty Pharmacy FL 2, LLC	..FL.....	..NIA.....	BioPlus Specialty Pharmacy Holdings 3, LLC	Ownership.....	100.000	Elevance Health, Inc.NO.....	
.0671	Elevance Health, Inc.		74-3195235		0001156039		BioPlus Specialty Pharmacy Holdings, Inc.	..DE.....	..NIA.....	BioPlus Specialty Holding Company, LLC	Ownership.....	100.000	Elevance Health, Inc.NO.....	
.0671	Elevance Health, Inc.		45-4958358		0001156039		BioPlus Specialty Pharmacy Holdings I, Inc.	..DE.....	..NIA.....	BioPlus Specialty Pharmacy Holdings, Inc.	Ownership.....	100.000	Elevance Health, Inc.NO.....	

ANNUAL STATEMENT FOR THE YEAR 2025 OF THE Wellpoint West Virginia, Inc.

SCHEDULE Y
PART 1A - DETAILS OF INSURANCE HOLDING COMPANY SYSTEM

1	2	3	4	5	6	7	8	9	10	11	12	13	14	15	16
Group Code	Group Name	NAIC Company Code	ID Number	Federal RSSD	CIK	Name of Securities Exchange if Publicly Traded (U.S. or International)	Names of Parent, Subsidiaries Or Affiliates	Domiciliary Location	Relationship to Reporting Entity	Directly Controlled by (Name of Entity/Person)	Type of Control (Ownership, Board, Management, Attorney-in-Fact, Influence, Other)	If Control is Ownership Provide Percentage	Ultimate Controlling Entity(ies)/Person(s)	Is an SCA Filing Required? (Yes/No)	*
.0671	Elevance Health, Inc.		45-4958481		0001156039		BioPlus Specialty Pharmacy Holdings II, Inc.	..DE.....	..NIA.....	BioPlus Specialty Pharmacy Holdings I, Inc.	Ownership.....	100.000	Elevance Health, Inc.	..NO.....	
.0671	Elevance Health, Inc.		45-1501638		0001156039		BioPlus Specialty Pharmacy Holdings 3, LLC	..DE.....	..NIA.....	BioPlus Specialty Pharmacy Holdings II, Inc.	Ownership.....	100.000	Elevance Health, Inc.	..NO.....	
.0671	Elevance Health, Inc.		59-3622808		0001156039		BioPlus Specialty Pharmacy, Inc.	..FL.....	..NIA.....	BioPlus Specialty Pharmacy Holdings, Inc.	Ownership.....	100.000	Elevance Health, Inc.	..NO.....	
.0671	Elevance Health, Inc.		59-2920860		0001156039		BioPlus Specialty Pharmacy Services, LLC	..FL.....	..NIA.....	BioPlus Parent, LLC	Ownership.....	100.000	Elevance Health, Inc.	..NO.....	
.0671	Elevance Health, Inc.	96962	58-1638390		0001156039		Blue Cross Blue Shield Healthcare Plan of Georgia, Inc.	..GA.....	..IA.....	Cerulean Companies, Inc.	Ownership.....	100.000	Elevance Health, Inc.	..NO.....	
.0671	Elevance Health, Inc.	54003	39-0138065		0001156039		Blue Cross Blue Shield of Wisconsin	..WI.....	..IA.....	Crossroads Acquisition Corp.	Ownership.....	100.000	Elevance Health, Inc.	..NO.....	
.0671	Elevance Health, Inc.		95-3760980		0001156039		Blue Cross of California	..CA.....	..IA.....	WellPoint California Services, Inc.	Ownership.....	100.000	Elevance Health, Inc.	..NO.....	0100
.0671	Elevance Health, Inc.		20-2994048		0001156039		Blue Cross of California Partnership Plan, Inc.	..CA.....	..IA.....	Blue Cross of California	Ownership.....	100.000	Elevance Health, Inc.	..NO.....	0100
.0671	Elevance Health, Inc.				0001156039		Boehm & Associates, LLC	..CA.....	..NIA.....	The 4600 Group Holdings, LLC	Ownership.....	100.000	Elevance Health, Inc.	..NO.....	
.0671	Elevance Health, Inc.	13164	26-2127080		0001156039		Capricorn Holdco, Inc.	..IN.....	..IA.....	Anthem Insurance Companies, Inc.	Ownership.....	100.000	Elevance Health, Inc.	..NO.....	
.0671	Elevance Health, Inc.				0001156039		Carebridge Holding Company, LLC	..IN.....	..NIA.....	ELV Holding Company 4, LLC	Ownership.....	100.000	Elevance Health, Inc.	..NO.....	
.0671	Elevance Health, Inc.		82-5334761		0001156039		Carelon Behavioral Care, Inc.	..DE.....	..NIA.....	Carelon Behavioral Health Holdings, Inc.	Ownership.....	100.000	Elevance Health, Inc.	..NO.....	
.0671	Elevance Health, Inc.		13-39324920		0001156039		Carelon Behavioral Health IPA, Inc.	..NY.....	..NIA.....	Carelon Behavioral Health, Inc.	Ownership.....	100.000	Elevance Health, Inc.	..NO.....	
.0671	Elevance Health, Inc.		95-4297571		0001156039		Carelon Behavioral Health of California, Inc.	..CA.....	..IA.....	Carelon Behavioral Health, Inc.	Ownership.....	100.000	Elevance Health, Inc.	..NO.....	0100
.0671	Elevance Health, Inc.		54-1230110		0001156039		Carelon Behavioral Health Holdings, Inc.	..VA.....	..NIA.....	Carelon, Inc.	Ownership.....	100.000	Elevance Health, Inc.	..NO.....	
.0671	Elevance Health, Inc.		45-5208205		0001156039		Carelon Behavioral Health Strategies IPA, LLC	..NY.....	..NIA.....	Carelon Behavioral Health Strategies, LLC	Ownership.....	100.000	Elevance Health, Inc.	..NO.....	
.0671	Elevance Health, Inc.		54-1414194		0001156039		Carelon Behavioral Health, Inc.	..VA.....	..NIA.....	Carelon Holding Company 1, LLC	Ownership.....	100.000	Elevance Health, Inc.	..NO.....	
.0671	Elevance Health, Inc.		98-1492098		0001156039		Carelon Digital Platforms Israel Ltd.	..ISR.....	..NIA.....	Carelon Holdings I, Inc.	Ownership.....	100.000	Elevance Health, Inc.	..NO.....	
.0671	Elevance Health, Inc.		84-1782311		0001156039		Carelon Digital Platforms, Inc.	..IN.....	..NIA.....	ATH Holding Company, LLC	Ownership.....	100.000	Elevance Health, Inc.	..NO.....	
.0671	Elevance Health, Inc.		46-0613946		0001156039		Carelon Employment Company, LLC.	..IN.....	..NIA.....	The Elevance Health Companies, Inc.	Ownership.....	100.000	Elevance Health, Inc.	..NO.....	
.0671	Elevance Health, Inc.		98-1397080		0001156039		Carelon Global Solutions India LLP	..IN.....	..NIA.....	Carelon Holdings I, Inc.	Ownership.....	99.000	Elevance Health, Inc.	..NO.....	
.0671	Elevance Health, Inc.		98-1397080		0001156039		Carelon Global Solutions India LLP	..IN.....	..NIA.....	Carelon Holdings II, LLC	Ownership.....	1.000	Elevance Health, Inc.	..NO.....	
.0671	Elevance Health, Inc.				0001156039		Carelon Global Solutions Ireland Limited	..IRL.....	..NIA.....	Carelon Holdings I, Inc.	Ownership.....	100.000	Elevance Health, Inc.	..NO.....	
.0671	Elevance Health, Inc.		98-1490582		0001156039		Carelon Global Solutions Philippines, Inc.	..PHL.....	..NIA.....	Carelon Holdings I, Inc.	Ownership.....	100.000	Elevance Health, Inc.	..NO.....	
.0671	Elevance Health, Inc.		66-0976533		0001156039		Carelon Global Solutions Puerto Rico, L.L.C.	..PR.....	..NIA.....	Carelon Holdings I, Inc.	Ownership.....	100.000	Elevance Health, Inc.	..NO.....	
.0671	Elevance Health, Inc.		87-2164713		0001156039		Carelon Global Solutions U.S., Inc.	..IN.....	..NIA.....	Carelon Holdings I, Inc.	Ownership.....	100.000	Elevance Health, Inc.	..NO.....	
.0671	Elevance Health, Inc.		45-4238555		0001156039		Carelon Health Federal Services, Inc.	..VA.....	..NIA.....	Carelon Behavioral Health, Inc.	Ownership.....	100.000	Elevance Health, Inc.	..NO.....	
.0671	Elevance Health, Inc.				0001156039		Carelon Health, Inc.	..IN.....	..NIA.....	Carelon, Inc.	Ownership.....	100.000	Elevance Health, Inc.	..NO.....	
.0671	Elevance Health, Inc.	15448	46-2053405		0001156039		Carelon Health of New Jersey, Inc.	..NJ.....	..IA.....	Carelon Behavioral Health, Inc.	Ownership.....	100.000	Elevance Health, Inc.	..NO.....	
.0671	Elevance Health, Inc.	47025	23-2918735		0001156039		Carelon Health of Pennsylvania, Inc.	..PA.....	..IA.....	Carelon Behavioral Health, Inc.	Ownership.....	100.000	Elevance Health, Inc.	..NO.....	
.0671	Elevance Health, Inc.		81-4603181		0001156039		Carelon Health of Texas	..TX.....	..NIA.....	Carelon Medical Benefits Management, Inc.	Ownership.....	100.000	Elevance Health, Inc.	..NO.....	
.0671	Elevance Health, Inc.		82-3030791		0001156039		Carelon Holdings I, Inc.	..IN.....	..NIA.....	Elevance Health, Inc.	Ownership.....	100.000	Elevance Health, Inc.	..NO.....	
.0671	Elevance Health, Inc.		82-3031178		0001156039		Carelon Holdings II, LLC	..IN.....	..NIA.....	Carelon Holdings I, Inc.	Ownership.....	100.000	Elevance Health, Inc.	..NO.....	
.0671	Elevance Health, Inc.				0001156039		Carelon Holding Company 1, LLC	..IN.....	..NIA.....	Carelon, Inc.	Ownership.....	49.500	Elevance Health, Inc.	..NO.....	
.0671	Elevance Health, Inc.				0001156039		Carelon Holding Company 1, LLC	..IN.....	..NIA.....	Carelon Behavioral Health Holdings, Inc.	Ownership.....	49.500	Elevance Health, Inc.	..NO.....	
.0671	Elevance Health, Inc.				0001156039		Carelon Holding Company 1, LLC	..IN.....	..NIA.....	Carelon Health, Inc.	Ownership.....	1.000	Elevance Health, Inc.	..NO.....	
.0671	Elevance Health, Inc.		82-3027094		0001156039		Carelon, Inc.	..IN.....	..NIA.....	Elevance Health, Inc.	Ownership.....	100.000	Elevance Health, Inc.	..NO.....	
.0671	Elevance Health, Inc.		85-0541810		0001156039		Carelon Insights IPA of New York, LLC	..NY.....	..NIA.....	Carelon Medical Benefits Management, Inc.	Ownership.....	100.000	Elevance Health, Inc.	..NO.....	
.0671	Elevance Health, Inc.		82-3300542		0001156039		Carelon Insights, LLC.	..IN.....	..NIA.....	Carelon Holding Company 1, LLC	Ownership.....	100.000	Elevance Health, Inc.	..NO.....	
.0671	Elevance Health, Inc.		36-3692630		0001156039		Carelon Medical Benefits Management, LLC.	..IL.....	..NIA.....	Carelon Insights, Inc.	Ownership.....	100.000	Elevance Health, Inc.	..NO.....	
.0671	Elevance Health, Inc.		90-1057454		0001156039		Carelon Palliative Care, LLC.	..DE.....	..NIA.....	Nash Holding Company, LLC	Ownership.....	100.000	Elevance Health, Inc.	..NO.....	
.0671	Elevance Health, Inc.		51-0365660		0001156039		Carelon Research, Inc.	..DE.....	..NIA.....	Arcus Enterprises, Inc.	Ownership.....	100.000	Elevance Health, Inc.	..NO.....	
.0671	Elevance Health, Inc.		47-3025203		0001156039		CarelonRx Pharmacy, Inc.	..DE.....	..NIA.....	CarelonRx, Inc.	Ownership.....	100.000	Elevance Health, Inc.	..NO.....	

ANNUAL STATEMENT FOR THE YEAR 2025 OF THE Wellpoint West Virginia, Inc.

SCHEDULE Y
PART 1A - DETAILS OF INSURANCE HOLDING COMPANY SYSTEM

1	2	3	4	5	6	7	8	9	10	11	12	13	14	15	16
Group Code	Group Name	NAIC Company Code	ID Number	Federal RSSD	CIK	Name of Securities Exchange if Publicly Traded (U.S. or International)	Names of Parent, Subsidiaries Or Affiliates	Domiciliary Location	Relationship to Reporting Entity	Directly Controlled by (Name of Entity/Person)	Type of Control (Ownership, Board, Management, Attorney-in-Fact, Influence, Other)	If Control is Ownership Provide Percentage	Ultimate Controlling Entity(ies)/Person(s)	Is an SCA Filing Required? (Yes/No)	*
.0671	Elevance Health, Inc.		82-3062245		0001156039		CarelonRx, Inc.	..IN.	..NIA.	Carelon, Inc.	Ownership	100.000	Elevance Health, Inc.	..NO.	
.0671	Elevance Health, Inc.		62-1655574		0001156039		Caremax Pharmacy of Loudon, Inc.	..TN.	..NIA.	PathWrite, Inc.	Ownership	100.000	Elevance Health, Inc.	..NO.	
.0671	Elevance Health, Inc.		66-0787011		0001156039		Caribbean Accountable Care, LLC	..PR.	..NIA.	MSO of Puerto Rico, LLC	Ownership	100.000	Elevance Health, Inc.	..NO.	
.0671	Elevance Health, Inc.		66-0554720		0001156039		Castellana Physician Services, LLC	..PR.	..NIA.	IPA Holdings, LLC	Ownership	100.000	Elevance Health, Inc.	..NO.	
.0671	Elevance Health, Inc.	16345	82-1853423		0001156039		CCHA, LLC	..CO.	..IA.	Anthem Partnership Holding Company, LLC	Ownership	50.000	Elevance Health, Inc.	..NO.	0101
.0671	Elevance Health, Inc.		45-3956774		0001156039		Centers Plan for Healthy Living, LLC	..NY.	..NIA.	Wellpoint Corporation	Ownership	100.000	Elevance Health, Inc.	..NO.	0100
.0671	Elevance Health, Inc.		66-0695526		0001156039		Centros de Medicina Primaria Advantage del Norte, LLC	..PR.	..NIA.	PHM MultiSalud, LLC	Ownership	100.000	Elevance Health, Inc.	..NO.	
.0671	Elevance Health, Inc.		66-0519243		0001156039		Centros Medicina Familiar del Norte, LLC	..PR.	..NIA.	PHM MultiSalud, LLC	Ownership	100.000	Elevance Health, Inc.	..NO.	
.0671	Elevance Health, Inc.		66-0530940		0001156039		Centros Medicos Unidos del Oeste, LLC	..PR.	..NIA.	PHM MultiSalud, LLC	Ownership	100.000	Elevance Health, Inc.	..NO.	
.0671	Elevance Health, Inc.		58-2217138		0001156039		Cerulean Companies, Inc.	..GA.	..NIA.	Anthem Holding Corp.	Ownership	100.000	Elevance Health, Inc.	..NO.	
.0671	Elevance Health, Inc.		66-0947829		0001156039		Clinica Todo Salud, LLC	..PR.	..NIA.	MSO Holdings, LLC	Ownership	100.000	Elevance Health, Inc.	..NO.	
.0671	Elevance Health, Inc.		66-0947900		0001156039		Clinica Todo Salud-Aibonito, LLC	..PR.	..NIA.	Clinica Todo Salud, LLC	Ownership	100.000	Elevance Health, Inc.	..NO.	
.0671	Elevance Health, Inc.		66-0964118		0001156039		Clinical Staff Solutions, LLC	..PR.	..NIA.	MSO Holdings, LLC	Ownership	100.000	Elevance Health, Inc.	..NO.	
.0671	Elevance Health, Inc.		84-1470861		0001156039		Colorado State Infusion, Inc.	..CO.	..NIA.	PathWrite, Inc.	Ownership	100.000	Elevance Health, Inc.	..NO.	
.0671	Elevance Health, Inc.		84-4838726		0001156039		Coltello Pharmaceuticals, LLC	..TX.	..NIA.	Paragon Healthcare, Inc.	Ownership	100.000	Elevance Health, Inc.	..NO.	
.0671	Elevance Health, Inc.	14276	45-3358287		0001156039		Community Care Health Plan of Kansas, Inc.	..KS.	..IA.	Anthem Partnership Holding Company, LLC	Ownership	90.000	Elevance Health, Inc.	..NO.	0110
.0671	Elevance Health, Inc.	14064	26-4674149		0001156039		Community Care Health Plan of Louisiana, Inc.	..LA.	..IA.	Anthem Partnership Holding Company, LLC	Ownership	75.000	Elevance Health, Inc.	..NO.	0103
.0671	Elevance Health, Inc.	15951	47-5456872		0001156039		Community Care Health Plan of Nebraska, Inc.	..NE.	..IA.	Anthem Partnership Holding Company, LLC	Ownership	95.000	Elevance Health, Inc.	..NO.	0108
.0671	Elevance Health, Inc.	12586	20-3317697		0001156039		Community Care Health Plan of Nevada, Inc.	..NV.	..IA.	Wellpoint Corporation	Ownership	100.000	Elevance Health, Inc.	..NO.	
.0671	Elevance Health, Inc.	10345	31-1440175		0001156039		Community Insurance Company	..OH.	..IA.	ATH Holding Company, LLC	Ownership	100.000	Elevance Health, Inc.	..NO.	
.0671	Elevance Health, Inc.	95693	39-1462554		0001156039		CompCare Health Services Insurance Corporation	..WI.	..IA.	Blue Cross Blue Shield of Wisconsin	Ownership	100.000	Elevance Health, Inc.	..NO.	
.0671	Elevance Health, Inc.		66-0909478		0001156039		Consorcio MultiSalud del Oeste, Inc.	..PR.	..NIA.	Centros Medicos Unidos del Oeste, LLC	Ownership	81.000	Elevance Health, Inc.	..NO.	0102
.0671	Elevance Health, Inc.		20-0334650		0001156039		Crossroads Acquisition Corp.	..DE.	..NIA.	Anthem Holding Corp.	Ownership	100.000	Elevance Health, Inc.	..NO.	
.0671	Elevance Health, Inc.		41-1905556		0001156039		DeCare Analytics, LLC	..MN.	..NIA.	DeCare Dental, LLC	Ownership	100.000	Elevance Health, Inc.	..NO.	
.0671	Elevance Health, Inc.		02-0574609		0001156039		DeCare Dental Health International, LLC	..MN.	..NIA.	DeCare Dental, LLC	Ownership	100.000	Elevance Health, Inc.	..NO.	
.0671	Elevance Health, Inc.				0001156039		DeCare Dental Insurance Ireland, Ltd.	..IRL.	..NIA.	DeCare Dental, LLC	Ownership	100.000	Elevance Health, Inc.	..NO.	
.0671	Elevance Health, Inc.		73-1665525		0001156039		DeCare Dental Networks, LLC	..MN.	..NIA.	DeCare Dental, LLC	Ownership	100.000	Elevance Health, Inc.	..NO.	
.0671	Elevance Health, Inc.		01-0822645		0001156039		DeCare Dental, LLC	..MN.	..NIA.	Anthem Holding Corp.	Ownership	100.000	Elevance Health, Inc.	..NO.	
.0671	Elevance Health, Inc.				0001156039		DeCare Operations Ireland, Limited	..IRL.	..NIA.	DeCare Dental, LLC	Ownership	100.000	Elevance Health, Inc.	..NO.	
.0671	Elevance Health, Inc.		20-0660775		0001156039		Delivery Network, LLC	..FL.	..NIA.	Highland Acquisition Holdings, LLC	Ownership	100.000	Elevance Health, Inc.	..NO.	
.0671	Elevance Health, Inc.		66-0948046		0001156039		Dental Services Organization, LLC	..PR.	..NIA.	Clinica Todo Salud, LLC	Ownership	100.000	Elevance Health, Inc.	..NO.	
.0671	Elevance Health, Inc.		26-2544715		0001156039		Designated Agent Company, Inc.	..KY.	..NIA.	Anthem Health Plans of Kentucky, Inc.	Ownership	100.000	Elevance Health, Inc.	..NO.	
.0671	Elevance Health, Inc.		45-3666871		0001156039		Dogwood Pharmacy, LLC	..FL.	..NIA.	BioPlus Parent, LLC	Ownership	100.000	Elevance Health, Inc.	..NO.	
.0671	Elevance Health, Inc.		27-2844373		0001156039		EasyScripts Cutler Bay, LLC	..FL.	..NIA.	Highland Acquisition Holdings, LLC	Ownership	100.000	Elevance Health, Inc.	..NO.	
.0671	Elevance Health, Inc.		26-2974996		0001156039		EasyScripts Hialeah, LLC	..FL.	..NIA.	Highland Acquisition Holdings, LLC	Ownership	100.000	Elevance Health, Inc.	..NO.	
.0671	Elevance Health, Inc.		30-0478573		0001156039		EasyScripts LLC	..FL.	..NIA.	Highland Acquisition Holdings, LLC	Ownership	100.000	Elevance Health, Inc.	..NO.	
.0671	Elevance Health, Inc.		46-0613819		0001156039		EasyScripts Westchester, LLC	..FL.	..NIA.	Highland Acquisition Holdings, LLC	Ownership	100.000	Elevance Health, Inc.	..NO.	
.0671	Elevance Health, Inc.		45-2736438		0001156039		Elevance Health Information Technology Services, Inc.	..CA.	..NIA.	Blue Cross of California	Ownership	100.000	Elevance Health, Inc.	..NO.	
.0671	Elevance Health, Inc.		35-2145715		0001156039	New York Stock Exchange (NYSE)	Elevance Health, Inc.	..IN.	..UIP.				Elevance Health, Inc.	..NO.	
.0671	Elevance Health, Inc.				0001156039		ELV Holding Company 4, LLC	..IN.	..NIA.	ATH Holding Company, LLC	Ownership	100.000	Elevance Health, Inc.	..NO.	
.0671	Elevance Health, Inc.		33-1446422		0001156039		ELV Holding Company 3, LLC	..IN.	..NIA.	ATH Holding Company, LLC	Ownership	100.000	Elevance Health, Inc.	..NO.	
.0671	Elevance Health, Inc.		99-1735633		0001156039		ELV Holding Company 2, LLC	..IN.	..NIA.	ATH Holding Company, LLC	Ownership	100.000	Elevance Health, Inc.	..NO.	
.0671	Elevance Health, Inc.		93-3287081		0001156039		ELV Holding Company, LLC	..IN.	..NIA.	ATH Holding Company, LLC	Ownership	100.000	Elevance Health, Inc.	..NO.	
.0671	Elevance Health, Inc.		66-0616318		0001156039		Farmacia Doral, Inc.	..PR.	..NIA.	Bioplus Specialty Pharmacy, Inc.	Ownership	100.000	Elevance Health, Inc.	..NO.	
.0671	Elevance Health, Inc.		26-4286154		0001156039		Federal Government Solutions, LLC	..WI.	..NIA.	ATH Holding Company, LLC	Ownership	100.000	Elevance Health, Inc.	..NO.	

ANNUAL STATEMENT FOR THE YEAR 2025 OF THE Wellpoint West Virginia, Inc.

SCHEDULE Y
PART 1A - DETAILS OF INSURANCE HOLDING COMPANY SYSTEM

1	2	3	4	5	6	7	8	9	10	11	12	13	14	15	16
Group Code	Group Name	NAIC Company Code	ID Number	Federal RSSD	CIK	Name of Securities Exchange if Publicly Traded (U.S. or International)	Names of Parent, Subsidiaries Or Affiliates	Domiciliary Location	Relationship to Reporting Entity	Directly Controlled by (Name of Entity/Person)	Type of Control (Ownership, Board, Management, Attorney-in-Fact, Influence, Other)	If Control is Ownership Provide Percentage	Ultimate Controlling Entity(ies)/Person(s)	Is an SCA Filing Required? (Yes/No)	*
.0671	Elevance Health, Inc.	10119	41-2128275		0001156039		Freedom Health, Inc.	FL	IA	Wellpoint Corporation	Ownership	100.000	Elevance Health, Inc.	NO	
.0671	Elevance Health, Inc.		88-1706818		0001156039		Freedom SPV, LLC	DE	NIA	Carelon Holding Company 1, LLC	Ownership	100.000	Elevance Health, Inc.	NO	
.0671	Elevance Health, Inc.				0001156039		Government Healthcare Solutions LLC	DE	NIA	National Government Services, Inc.	Ownership	49.000	Elevance Health, Inc.	NO	.0112
.0671	Elevance Health, Inc.		84-4672692		0001156039		GR Health Solutions LLC	PA	NIA	Anthem Partnership Holding Company, LLC	Ownership	50.000	Elevance Health, Inc.	NO	.0106
.0671	Elevance Health, Inc.	93521	95-3670351		0001156039		Granular Insurance Company	SC	IA	ATH Holding Company, LLC	Ownership	100.000	Elevance Health, Inc.	NO	
.0671	Elevance Health, Inc.		92-0268281		0001156039		GranularRe, Inc.	SC	IA	ATH Holding Company, LLC	Ownership	100.000	Elevance Health, Inc.	NO	.0100
.0671	Elevance Health, Inc.	12812	30-0326654		0001156039		Group Retiree Health Solutions, Inc.	PA	IA	GR Health Solutions LLC	Ownership	100.000	Elevance Health, Inc.	NO	
.0671	Elevance Health, Inc.		66-0695527		0001156039		Grupo Advantage del Oeste, LLC	PR	NIA	PHM MultiSalud, LLC	Ownership	100.000	Elevance Health, Inc.	NO	
.0671	Elevance Health, Inc.		66-0927403		0001156039		Grupo Advantage Metro, LLC	PR	NIA	PHM MultiSalud, LLC	Ownership	100.000	Elevance Health, Inc.	NO	
.0671	Elevance Health, Inc.		46-4122139		0001156039		HaloCare Specialty Therapeutics, LLC	LA	NIA	Paragon Hemophilia Solutions, Inc.	Ownership	100.000	Elevance Health, Inc.	NO	
.0671	Elevance Health, Inc.		36-3897701		0001156039		Health Ventures Partner, L.L.C.	IL	NIA	Wellpoint National Services, Inc.	Ownership	100.000	Elevance Health, Inc.	NO	
.0671	Elevance Health, Inc.		20-8188236		0001156039		Healthcare Subrogation Group, LLC	DE	NIA	Carelon Insights, Inc.	Ownership	100.000	Elevance Health, Inc.	NO	
.0671	Elevance Health, Inc.	95169	54-1356687		0001156039		HealthKeepers, Inc.	VA	IA	Anthem Southeast, Inc.	Ownership	92.510	Elevance Health, Inc.	NO	
.0671	Elevance Health, Inc.	95169	54-1356687		0001156039		HealthKeepers, Inc.	VA	IA	Wellpoint National Services, Inc.	Ownership	7.490	Elevance Health, Inc.	NO	
.0671	Elevance Health, Inc.		43-1616135		0001156039		HealthLink Administrators, Inc.	MO	NIA	HealthLink, Inc.	Ownership	100.000	Elevance Health, Inc.	NO	
.0671	Elevance Health, Inc.		43-1364135		0001156039		HealthLink, Inc.	IL	NIA	RightCHOICE Managed Care, Inc.	Ownership	100.000	Elevance Health, Inc.	NO	
.0671	Elevance Health, Inc.	10122	20-0982649		0001156039		HealthSun Health Plans, Inc.	FL	IA	Wellpoint Corporation	Ownership	100.000	Elevance Health, Inc.	NO	
.0671	Elevance Health, Inc.		46-3434016		0001156039		HealthSun Physicians Network 1, LLC	FL	NIA	HealthSun Physicians Network, LLC	Ownership	100.000	Elevance Health, Inc.	NO	
.0671	Elevance Health, Inc.		46-5250294		0001156039		HealthSun Physicians Network, LLC	FL	NIA	Delivery Network, LLC	Ownership	100.000	Elevance Health, Inc.	NO	
.0671	Elevance Health, Inc.	78972	86-0257201		0001156039		Healthy Alliance Life Insurance Company	MO	IA	RightCHOICE Managed Care, Inc.	Ownership	100.000	Elevance Health, Inc.	NO	
.0671	Elevance Health, Inc.		81-3471305		0001156039		Highland Acquisition Holdings, LLC	DE	NIA	Highland Intermediate Holdings, LLC	Ownership	100.000	Elevance Health, Inc.	NO	
.0671	Elevance Health, Inc.		81-3487249		0001156039		Highland Intermediate Holdings, LLC	DE	NIA	Highland Investor Holdings, LLC	Ownership	100.000	Elevance Health, Inc.	NO	
.0671	Elevance Health, Inc.		81-3493196		0001156039		Highland Investor Holdings, LLC	DE	NIA	Wellpoint Corporation	Ownership	2.000	Elevance Health, Inc.	NO	
.0671	Elevance Health, Inc.		81-3493196		0001156039		Highland Investor Holdings, LLC	DE	NIA	ATH Holding Company, LLC	Ownership	98.000	Elevance Health, Inc.	NO	
.0671	Elevance Health, Inc.	95473	84-1017384		0001156039		HMO Colorado, Inc.	CO	IA	Rocky Mountain Hospital and Medical Service, Inc.	Ownership	100.000	Elevance Health, Inc.	NO	
.0671	Elevance Health, Inc.	95358	37-1216698		0001156039		HMO Missouri, Inc.	MO	IA	RightCHOICE Managed Care, Inc.	Ownership	100.000	Elevance Health, Inc.	NO	
.0671	Elevance Health, Inc.		83-2158120		0001156039		IEC Group Holdings, Inc.	ID	NIA	ATH Holding Company, LLC	Ownership	100.000	Elevance Health, Inc.	NO	
.0671	Elevance Health, Inc.		82-0497661		0001156039		IEC Group, Inc. d/b/a AmeriBen	ID	NIA	IEC Group Holdings, Inc.	Ownership	100.000	Elevance Health, Inc.	NO	
.0671	Elevance Health, Inc.		66-0884762		0001156039		InHealth Management, LLC	PR	NIA	MSO Holdings, LLC	Ownership	100.000	Elevance Health, Inc.	NO	
.0671	Elevance Health, Inc.		90-0213778		0001156039		Innovative Infusions, LLC	TX	NIA	Paragon Healthcare, Inc.	Ownership	100.000	Elevance Health, Inc.	NO	
.0671	Elevance Health, Inc.		87-4479408		0001156039		Innovative Pharmacy Services, LLC	TX	NIA	Paragon Healthcare, Inc.	Ownership	100.000	Elevance Health, Inc.	NO	
.0671	Elevance Health, Inc.		20-1866944		0001156039		InSite Therapy Centers, LLC	TX	NIA	Paragon Healthcare, Inc.	Ownership	100.000	Elevance Health, Inc.	NO	
.0671	Elevance Health, Inc.		66-0959260		0001156039		IPA Holdings, LLC	PR	NIA	MSO Holdings, LLC	Ownership	100.000	Elevance Health, Inc.	NO	
.0671	Elevance Health, Inc.		81-3466504		0001156039		LDNR Pharmacy, Inc.	CA	NIA	Paragon Hemophilia Solutions, Inc.	Ownership	100.000	Elevance Health, Inc.	NO	
.0671	Elevance Health, Inc.		02-0581429		0001156039		Living Complete Technologies, Inc.	MD	NIA	Carelon Behavioral Health, Inc.	Ownership	100.000	Elevance Health, Inc.	NO	
.0671	Elevance Health, Inc.		66-0999240		0001156039		MAPR Capital, LLC	PR	NIA	MAPR Global, LLC	Ownership	100.000	Elevance Health, Inc.	NO	
.0671	Elevance Health, Inc.		66-0999355		0001156039		MAPR Global, LLC	PR	NIA	APR, LLC	Ownership	100.000	Elevance Health, Inc.	NO	
.0671	Elevance Health, Inc.		66-0999498		0001156039		MAPR Holdings, LLC	PR	NIA	MAPR Capital, LLC	Ownership	100.000	Elevance Health, Inc.	NO	
.0671	Elevance Health, Inc.		04-3307857		0001156039		Massachusetts Behavioral Health Partnership	MA	NIA	Carelon Behavioral Health, Inc.	Ownership	50.000	Elevance Health, Inc.	NO	
.0671	Elevance Health, Inc.		04-3307857		0001156039		Massachusetts Behavioral Health Partnership	MA	NIA	OPTIONS Health Care, Inc.	Ownership	50.000	Elevance Health, Inc.	NO	
.0671	Elevance Health, Inc.	95527	02-0494919		0001156039		Matthew Thornton Health Plan, Inc.	NH	IA	Anthem Health Plans of New Hampshire, Inc.	Ownership	100.000	Elevance Health, Inc.	NO	
.0671	Elevance Health, Inc.		66-0823267		0001156039		Medical Dental Network Management, LLC	PR	NIA	MMM Holdings, LLC	Ownership	100.000	Elevance Health, Inc.	NO	
.0671	Elevance Health, Inc.		05-0616063		0001156039		Medway Infusion Services, LLC	TX	NIA	PathWrite, Inc.	Ownership	100.000	Elevance Health, Inc.	NO	
.0671	Elevance Health, Inc.	12913	20-5862801		0001156039		Missouri Care, Incorporated	MO	IA	ATH Holding Company, LLC	Ownership	100.000	Elevance Health, Inc.	NO	
.0671	Elevance Health, Inc.	11157	66-0588600		0001156039		MMM Healthcare, LLC	PR	IA	MMM Holdings, LLC	Ownership	100.000	Elevance Health, Inc.	NO	
.0671	Elevance Health, Inc.		66-0649625		0001156039		MMM Holdings, LLC	PR	NIA	MAPR Holdings, LLC	Ownership	100.000	Elevance Health, Inc.	NO	
.0671	Elevance Health, Inc.	12534	66-0653763		0001156039		MMM Multi Health, LLC	PR	IA	MMM Holdings, LLC	Ownership	100.000	Elevance Health, Inc.	NO	

ANNUAL STATEMENT FOR THE YEAR 2025 OF THE Wellpoint West Virginia, Inc.

SCHEDULE Y
PART 1A - DETAILS OF INSURANCE HOLDING COMPANY SYSTEM

1	2	3	4	5	6	7	8	9	10	11	12	13	14	15	16
Group Code	Group Name	NAIC Company Code	ID Number	Federal RSSD	CIK	Name of Securities Exchange if Publicly Traded (U.S. or International)	Names of Parent, Subsidiaries Or Affiliates	Domiciliary Location	Relationship to Reporting Entity	Directly Controlled by (Name of Entity/Person)	Type of Control (Ownership, Board, Management, Attorney-in-Fact, Influence, Other)	If Control is Ownership Provide Percentage	Ultimate Controlling Entity(ies)/Person(s)	Is an SCA Filing Required? (Yes/No)	*
.0671	Elevance Health, Inc.		66-1002779		0001156039		MMM Transportation, LLC	PR	NIA	MSO Holdings, LLC	Ownership	100.000	Elevance Health, Inc.	NO	
.0671	Elevance Health, Inc.		82-4684953		0001156039		Momentum Health Partners, LLC	NC	NIA	Anthem Partnership Holding Company, LLC	Ownership	50.000	Elevance Health, Inc.	NO	0105
.0671	Elevance Health, Inc.		66-0645750		0001156039		MSO Holdings, LLC	PR	NIA	MAPR Capital, LLC	Ownership	100.000	Elevance Health, Inc.	NO	
.0671	Elevance Health, Inc.		66-0719637		0001156039		MISO of Puerto Rico, LLC	PR	NIA	MSO Holdings, LLC	Ownership	100.000	Elevance Health, Inc.	NO	
.0671	Elevance Health, Inc.		83-0892028		0001156039		Nash Holding Company, LLC	DE	NIA	Carelton Holding Company 1, LLC	Ownership	100.000	Elevance Health, Inc.	NO	
.0671	Elevance Health, Inc.		35-1840597		0001156039		National Government Services, Inc.	IN	NIA	Federal Government Solutions, LLC	Ownership	100.000	Elevance Health, Inc.	NO	
.0671	Elevance Health, Inc.		04-2919509		0001156039		New England Research Institute, Inc.	MA	NIA	Carelton Research, Inc.	Ownership	100.000	Elevance Health, Inc.	NO	
.0671	Elevance Health, Inc.		81-5476630		0001156039		NGS Federal, LLC	IN	NIA	Federal Government Solutions, LLC	Ownership	100.000	Elevance Health, Inc.	NO	
.0671	Elevance Health, Inc.	12259	20-1336412		0001156039		Optimum Healthcare, Inc.	FL	IA	Wellpoint Corporation	Ownership	100.000	Elevance Health, Inc.	NO	
.0671	Elevance Health, Inc.		54-1826967		0001156039		OPTIONS Health Care, Inc.	DE	NIA	Carelton Behavioral Health, Inc.	Ownership	100.000	Elevance Health, Inc.	NO	
.0671	Elevance Health, Inc.		45-3280551		0001156039		Paragon Healthcare, Inc.	TX	NIA	PHI Parent LLC	Ownership	100.000	Elevance Health, Inc.	NO	
.0671	Elevance Health, Inc.		20-4608164		0001156039		Paragon Hemophilia Solutions, Inc.	TX	NIA	Paragon Healthcare, Inc.	Ownership	100.000	Elevance Health, Inc.	NO	
.0671	Elevance Health, Inc.		99-1734519		0001156039		Paragon Holding Company, LLC	IN	NIA	ELV Holding Company 2, LLC	Ownership	100.000	Elevance Health, Inc.	NO	
.0671	Elevance Health, Inc.		06-1639157		0001156039		Paragon Infusion Care, Inc.	TX	NIA	Paragon Healthcare, Inc.	Ownership	100.000	Elevance Health, Inc.	NO	
.0671	Elevance Health, Inc.		27-5108451		0001156039		Paragon Nutrition Care LLC	TX	NIA	Paragon Healthcare, Inc.	Ownership	100.000	Elevance Health, Inc.	NO	
.0671	Elevance Health, Inc.		27-1991772		0001156039		Pasteur Medical Bird Road, LLC	FL	NIA	Highland Acquisition Holdings, LLC	Ownership	100.000	Elevance Health, Inc.	NO	
.0671	Elevance Health, Inc.		20-2749389		0001156039		Pasteur Medical Center, LLC	DE	NIA	Highland Acquisition Holdings, LLC	Ownership	100.000	Elevance Health, Inc.	NO	
.0671	Elevance Health, Inc.		27-1366915		0001156039		Pasteur Medical Cutler Bay, LLC	FL	NIA	Highland Acquisition Holdings, LLC	Ownership	100.000	Elevance Health, Inc.	NO	
.0671	Elevance Health, Inc.		20-0610128		0001156039		Pasteur Medical Group, LLC	FL	NIA	Highland Acquisition Holdings, LLC	Ownership	100.000	Elevance Health, Inc.	NO	
.0671	Elevance Health, Inc.		37-1668303		0001156039		Pasteur Medical Hialeah Gardens, LLC	FL	NIA	Highland Acquisition Holdings, LLC	Ownership	100.000	Elevance Health, Inc.	NO	
.0671	Elevance Health, Inc.		47-3464152		0001156039		Pasteur Medical Kendall, LLC	FL	NIA	Highland Acquisition Holdings, LLC	Ownership	100.000	Elevance Health, Inc.	NO	
.0671	Elevance Health, Inc.		27-2810478		0001156039		Pasteur Medical Management, LLC	FL	NIA	Highland Acquisition Holdings, LLC	Ownership	100.000	Elevance Health, Inc.	NO	
.0671	Elevance Health, Inc.		33-1217936		0001156039		Pasteur Medical Miami Gardens, LLC	FL	NIA	Highland Acquisition Holdings, LLC	Ownership	100.000	Elevance Health, Inc.	NO	
.0671	Elevance Health, Inc.		27-2651017		0001156039		Pasteur Medical North Miami Beach, LLC	FL	NIA	Highland Acquisition Holdings, LLC	Ownership	100.000	Elevance Health, Inc.	NO	
.0671	Elevance Health, Inc.		26-0813665		0001156039		Pasteur Medical Partners, LLC	FL	NIA	Highland Acquisition Holdings, LLC	Ownership	100.000	Elevance Health, Inc.	NO	
.0671	Elevance Health, Inc.		75-2908511		0001156039		Pathwrite, Inc.	TX	NIA	Paragon Healthcare, Inc.	Ownership	100.000	Elevance Health, Inc.	NO	
.0671	Elevance Health, Inc.		85-1447140		0001156039		PHI Parent LLC	DE	NIA	Paragon Holding Company, LLC	Ownership	100.000	Elevance Health, Inc.	NO	
.0671	Elevance Health, Inc.		66-0693134		0001156039		PHM Healthcare Solutions, Inc.	PR	NIA	Physician Group Practices, LLC	Ownership	100.000	Elevance Health, Inc.	NO	
.0671	Elevance Health, Inc.		66-0864220		0001156039		PHM IntraHospital Physician Group, LLC	PR	NIA	PHM MultiSalud, LLC	Ownership	100.000	Elevance Health, Inc.	NO	
.0671	Elevance Health, Inc.		66-0811976		0001156039		PHM Multidisciplinary Clinic Aguadilla LLC	PR	NIA	PHM MultiDisciplinary Clinic, LLC	Ownership	100.000	Elevance Health, Inc.	NO	
.0671	Elevance Health, Inc.		66-0812014		0001156039		PHM Multidisciplinary Clinic Arecibo LLC	PR	NIA	PHM MultiDisciplinary Clinic, LLC	Ownership	100.000	Elevance Health, Inc.	NO	
.0671	Elevance Health, Inc.		66-0925853		0001156039		PHM Multidisciplinary Clinic Cabo Rojo LLC	PR	NIA	PHM MultiDisciplinary Clinic, LLC	Ownership	100.000	Elevance Health, Inc.	NO	
.0671	Elevance Health, Inc.		66-0764408		0001156039		PHM Multidisciplinary Clinic Guayama LLC	PR	NIA	PHM MultiDisciplinary Clinic, LLC	Ownership	100.000	Elevance Health, Inc.	NO	
.0671	Elevance Health, Inc.		66-0949111		0001156039		PHM Multidisciplinary Clinic Maunabo LLC	PR	NIA	PHM MultiDisciplinary Clinic, LLC	Ownership	100.000	Elevance Health, Inc.	NO	
.0671	Elevance Health, Inc.		66-0859950		0001156039		PHM MultiDisciplinary Clinic, LLC	PR	NIA	PHM MultiSalud, LLC	Ownership	100.000	Elevance Health, Inc.	NO	
.0671	Elevance Health, Inc.		66-0867882		0001156039		PHM MultiSalud, LLC	PR	NIA	Physician Group Practices, LLC	Ownership	100.000	Elevance Health, Inc.	NO	
.0671	Elevance Health, Inc.		66-0864171		0001156039		PHM Specialty Network, LLC	PR	NIA	PHM MultiSalud, LLC	Ownership	100.000	Elevance Health, Inc.	NO	
.0671	Elevance Health, Inc.		66-0960976		0001156039		Physician Group Practices, LLC	PR	NIA	IPA Holdings, LLC	Ownership	100.000	Elevance Health, Inc.	NO	
.0671	Elevance Health, Inc.	12178	66-0592131		0001156039		PMC Medicare Choice, LLC	PR	IA	MMH Holdings, LLC	Ownership	100.000	Elevance Health, Inc.	NO	
.0671	Elevance Health, Inc.		47-5139459		0001156039		Raina Rx LLC	NY	NIA	BioPlus Parent, LLC	Ownership	100.000	Elevance Health, Inc.	NO	
.0671	Elevance Health, Inc.		47-0851593		0001156039		RightCHOICE Managed Care, Inc.	DE	NIA	Anthem Holding Corp.	Ownership	100.000	Elevance Health, Inc.	NO	
.0671	Elevance Health, Inc.		45-3667026		0001156039		River Medical Pharmacy, LLC	FL	NIA	BioPlus Parent, LLC	Ownership	100.000	Elevance Health, Inc.	NO	
.0671	Elevance Health, Inc.	11011	84-0747736		0001156039		Rocky Mountain Hospital and Medical Service, Inc.	CO	IA	ATH Holding Company, LLC	Ownership	100.000	Elevance Health, Inc.	NO	
.0671	Elevance Health, Inc.		82-2751942		0001156039		RSV 002B LTSS, Inc.	DE	NIA	Carebridge Holding Company, LLC	Ownership	100.000	Elevance Health, Inc.	NO	
.0671	Elevance Health, Inc.		46-2787212		0001156039		Santa Barbara Specialty Pharmacy, LLC	CA	NIA	BioPlus Parent, LLC	Ownership	100.000	Elevance Health, Inc.	NO	
.0671	Elevance Health, Inc.		20-0473316		0001156039		SellCore, Inc.	DE	NIA	Elevance Health, Inc.	Ownership	100.000	Elevance Health, Inc.	NO	
.0671	Elevance Health, Inc.	13726	27-0945036		0001156039		Simply Healthcare Plans, Inc.	FL	IA	Wellpoint Corporation	Ownership	100.000	Elevance Health, Inc.	NO	
.0671	Elevance Health, Inc.		55-0712302		0001156039		Southeast Services, Inc.	VA	NIA	Anthem Southeast, Inc.	Ownership	100.000	Elevance Health, Inc.	NO	

ANNUAL STATEMENT FOR THE YEAR 2025 OF THE Wellpoint West Virginia, Inc.

SCHEDULE Y
PART 1A - DETAILS OF INSURANCE HOLDING COMPANY SYSTEM

1	2	3	4	5	6	7	8	9	10	11	12	13	14	15	16
Group Code	Group Name	NAIC Company Code	ID Number	Federal RSSD	CIK	Name of Securities Exchange if Publicly Traded (U.S. or International)	Names of Parent, Subsidiaries Or Affiliates	Domi-ciliary Location	Relation-ship to Reporting Entity	Directly Controlled by (Name of Entity/Person)	Type of Control (Ownership, Board, Management, Attorney-in-Fact, Influence, Other)	If Control is Ownership Provide Percentage	Ultimate Controlling Entity(ies)/Person(s)	Is an SCA Filing Re-quired? (Yes/No)	*
.0671	Elevalnce Health, Inc.		45-4071004		0001156039		State Sponsored Services, Inc.	..IN.....	..NIA.....	Wellpoint Specialty Services, Inc.	Ownership.....	100.000	Elevalnce Health, Inc.NO.....	
.0671	Elevalnce Health, Inc.				0001156039		The 4600 Group Holdings, LLC	..CA.....	..NIA.....	Carelon Insights, Inc.	Ownership.....	100.000	Elevalnce Health, Inc.NO.....	
.0671	Elevalnce Health, Inc.				0001156039		The 4600 Group, LLC	..CA.....	..NIA.....	The 4600 Group Holdings, LLC	Ownership.....	100.000	Elevalnce Health, Inc.NO.....	
.0671	Elevalnce Health, Inc.		45-5443372		0001156039		The Elevalnce Health Companies of California, Inc.	..CA.....	..NIA.....	ATH Holding Company, LLC	Ownership.....	100.000	Elevalnce Health, Inc.NO.....	
.0671	Elevalnce Health, Inc.				0001156039		The Elevalnce Health Companies of Puerto Rico, LLC	..PR.....	..NIA.....	MM Holdings, LLC	Ownership.....	100.000	Elevalnce Health, Inc.NO.....	
.0671	Elevalnce Health, Inc.		66-1002717		0001156039		The Elevalnce Health Companies, Inc.	..IN.....	..NIA.....	ATH Holding Company, LLC	Ownership.....	100.000	Elevalnce Health, Inc.NO.....	
.0671	Elevalnce Health, Inc.		35-1835818		0001156039		Triadd NY, LLC dba MyCompass	..NY.....	..NIA.....	Alliance Care Management, LLC	Ownership.....	25.000	Elevalnce Health, Inc.NO.....	0109
.0671	Elevalnce Health, Inc.		85-3592292		0001156039		VITA CARE, LLC	..PR.....	..NIA.....	MSO Holdings, LLC	Ownership.....	100.000	Elevalnce Health, Inc.NO.....	
.0671	Elevalnce Health, Inc.		66-0865037		0001156039		WellMax Health Medical Centers, LLC	..FL.....	..NIA.....	Delivery Network, LLC	Ownership.....	100.000	Elevalnce Health, Inc.NO.....	
.0671	Elevalnce Health, Inc.		20-0660563		0001156039		WellMax Health Physicians Network, LLC	..FL.....	..NIA.....	Delivery Network, LLC	Ownership.....	100.000	Elevalnce Health, Inc.NO.....	
.0671	Elevalnce Health, Inc.		20-0660644		0001156039		WellPoint Acquisition, LLC	..IN.....	..NIA.....	Elevalnce Health, Inc.	Ownership.....	100.000	Elevalnce Health, Inc.NO.....	
.0671	Elevalnce Health, Inc.		20-4405193		0001156039		WellPoint California Services, Inc.	..DE.....	..NIA.....	Anthem Holding Corp.	Ownership.....	100.000	Elevalnce Health, Inc.NO.....	
.0671	Elevalnce Health, Inc.		95-4640531		0001156039		Wellpoint Corporation	..DE.....	..NIA.....	ATH Holding Company, LLC	Ownership.....	100.000	Elevalnce Health, Inc.NO.....	
.0671	Elevalnce Health, Inc.		54-1739323		0001156039		Wellpoint Delaware, Inc.	..DE.....	..NIA.....	Anthem Partnership Holding Company, LLC	Ownership.....	100.000	Elevalnce Health, Inc.NO.....	
.0671	Elevalnce Health, Inc.		82-1800037		0001156039		WellPoint Dental Services, Inc.	..DE.....	..NIA.....	Wellpoint Specialty Services, Inc.	Ownership.....	100.000	Elevalnce Health, Inc.NO.....	
.0671	Elevalnce Health, Inc.		95-4657170		0001156039		WellPoint District of Columbia, Inc.	..DC.....	..IA.....	Anthem Partnership Holding Company, LLC	Ownership.....	100.000	Elevalnce Health, Inc.NO.....	
.0671	Elevalnce Health, Inc.	16168	81-4131800		0001156039		Wellpoint Federal Corporation	..IN.....	..NIA.....	Federal Government Solutions, LLC	Ownership.....	100.000	Elevalnce Health, Inc.NO.....	
.0671	Elevalnce Health, Inc.		47-2546820		0001156039		Wellpoint Health Plans, Inc.	..OH.....	..IA.....	Wellpoint Corporation	Ownership.....	100.000	Elevalnce Health, Inc.NO.....	
.0671	Elevalnce Health, Inc.	10767	13-4212818		0001156039		WellPoint Health Solutions, Inc.	..DE.....	..NIA.....	Federal Government Solutions, LLC	Ownership.....	100.000	Elevalnce Health, Inc.NO.....	
.0671	Elevalnce Health, Inc.		81-2874917		0001156039		WellPoint Holding Corp	..DE.....	..NIA.....	Elevalnce Health, Inc.	Ownership.....	100.000	Elevalnce Health, Inc.NO.....	
.0671	Elevalnce Health, Inc.		20-3620996		0001156039		Wellpoint Illinois Services, Inc.	..IL.....	..NIA.....	Wellpoint National Services, Inc.	Ownership.....	100.000	Elevalnce Health, Inc.NO.....	
.0671	Elevalnce Health, Inc.		36-3899137		0001156039		Wellpoint Insurance Company	..TX.....	..IA.....	Wellpoint Corporation	Ownership.....	100.000	Elevalnce Health, Inc.NO.....	
.0671	Elevalnce Health, Inc.	14078	45-2485907		0001156039		WellPoint Insurance Services, Inc.	..HI.....	..IA.....	Elevalnce Health, Inc.	Ownership.....	100.000	Elevalnce Health, Inc.NO.....	0100
.0671	Elevalnce Health, Inc.		36-4595641		0001156039		Wellpoint Iowa, Inc.	..IA.....	..IA.....	Wellpoint Corporation	Ownership.....	100.000	Elevalnce Health, Inc.NO.....	
.0671	Elevalnce Health, Inc.	15807	47-3863197		0001156039		WellPoint IPA Holding Company, LLC	..IN.....	..NIA.....	Carelon Holding Company 1, LLC	Ownership.....	100.000	Elevalnce Health, Inc.NO.....	
.0671	Elevalnce Health, Inc.		45-4985009		0001156039		Wellpoint IPA of New York, LLC	..NY.....	..NIA.....	Wellpoint IPA Holding Company, LLC	Ownership.....	100.000	Elevalnce Health, Inc.NO.....	
.0671	Elevalnce Health, Inc.	80314	52-0913817		0001156039		Wellpoint Life and Health Insurance Company	..IN.....	..IA.....	Wellpoint National Services, Inc.	Ownership.....	100.000	Elevalnce Health, Inc.NO.....	
.0671	Elevalnce Health, Inc.	95832	51-0387398		0001156039		Wellpoint Maryland, Inc.	..MD.....	..IA.....	Wellpoint Corporation	Ownership.....	100.000	Elevalnce Health, Inc.NO.....	
.0671	Elevalnce Health, Inc.		95-4635507		0001156039		Wellpoint National Services, Inc.	..DE.....	..UDP.....	Anthem Holding Corp.	Ownership.....	100.000	Elevalnce Health, Inc.NO.....	
.0671	Elevalnce Health, Inc.	95373	22-3375292		0001156039		Wellpoint New Jersey, Inc.	..NJ.....	..IA.....	Wellpoint Corporation	Ownership.....	100.000	Elevalnce Health, Inc.NO.....	
.0671	Elevalnce Health, Inc.	12354	20-2073598		0001156039		WellPoint New Mexico, Inc.	..NM.....	..IA.....	Wellpoint Corporation	Ownership.....	100.000	Elevalnce Health, Inc.NO.....	
.0671	Elevalnce Health, Inc.		36-3897080		0001156039		Wellpoint Partnership Plan, LLC	..IL.....	..NIA.....	Health Ventures Partner, L.L.C.	Ownership.....	75.000	Elevalnce Health, Inc.NO.....	
.0671	Elevalnce Health, Inc.		36-3897080		0001156039		Wellpoint Partnership Plan, LLC	..IL.....	..NIA.....	Wellpoint Illinois Services, Inc.	Ownership.....	25.000	Elevalnce Health, Inc.NO.....	
.0671	Elevalnce Health, Inc.	17519	92-3489706		0001156039		Wellpoint South Carolina, Inc.	..SC.....	..IA.....	Anthem Partnership Holding Company, LLC	Ownership.....	100.000	Elevalnce Health, Inc.NO.....	
.0671	Elevalnce Health, Inc.		77-0494551		0001156039		Wellpoint Specialty Services, Inc.	..DE.....	..NIA.....	Anthem Holding Corp.	Ownership.....	100.000	Elevalnce Health, Inc.NO.....	
.0671	Elevalnce Health, Inc.	12941	20-4776597		0001156039		Wellpoint Tennessee, Inc.	..TN.....	..IA.....	Wellpoint Corporation	Ownership.....	100.000	Elevalnce Health, Inc.NO.....	
.0671	Elevalnce Health, Inc.	95314	75-2603231		0001156039		Wellpoint Texas, Inc.	..TX.....	..IA.....	Wellpoint Corporation	Ownership.....	100.000	Elevalnce Health, Inc.NO.....	
.0671	Elevalnce Health, Inc.	14073	27-3510384		0001156039		Wellpoint Washington, Inc.	..WA.....	..IA.....	Wellpoint Corporation	Ownership.....	100.000	Elevalnce Health, Inc.NO.....	
.0671	Elevalnce Health, Inc.	11810	84-1620480		0001156039		Wellpoint West Virginia, Inc.	..WV.....	..RE.....	Wellpoint National Services, Inc.	Ownership.....	100.000	Elevalnce Health, Inc.NO.....	
.0671	Elevalnce Health, Inc.		84-1316462		0001156039		WestCare, Inc.	..CO.....	..NIA.....	Paragon Healthcare, Inc.	Ownership.....	100.000	Elevalnce Health, Inc.NO.....	
.0671	Elevalnce Health, Inc.		26-4814272		0001156039		XCEL Reimbursement Solutions, LLC	..TX.....	..NIA.....	Paragon Healthcare, Inc.	Ownership.....	100.000	Elevalnce Health, Inc.NO.....	

ANNUAL STATEMENT FOR THE YEAR 2025 OF THE Wellpoint West Virginia, Inc.

Asterisk	Explanation
0100	Insurer is deemed to be an insurance affiliate, as noted in column 10. However, it does not file an NAIC statutory statement because it is either regulated by the New York State Department of Health (Anthem HP, LLC and Centers Plan for Living Health, LLC), the California Department of Managed Health Care (Blue Cross of California, Blue Cross of California Partnership Plan and Caredon Behavioral Health of California, inc.), as a captive insurer by the South Carolina Department of Insurance (GranularRe, Inc.) or as a captive insurer by the Hawaii Department of Insurance (WellPoint Insurance Services, Inc.)
0101	CCHA, LLC is a joint venture 50% owned by Anthem Partnership Holding Company, LLC and 50% owned by Colorado Community Health Alliance, LLC, a non-affiliate.
0102	Owned 81% by Centros Medicos Unidos del Oeste, LLC, 13% by Asociacion de Medicos del Oeste, Inc. (a non-affiliate) and 6% by Doctores Asociados del Noroeste, Inc. (a non-affiliate).
0103	Community Care Health Plan of Louisiana, Inc. is a joint venture 75% owned by Anthem Partnership Holding Company, LLC and 25% owned by Louisiana Health Service & Indemnity Company d/b/a Blue Cross and Blue Shield of Louisiana (a non-affiliate).
0104	AMH Health, LLC is a joint venture 64% owned by Anthem Partnership Holding Company, LLC and 36% by MaineHealth, a non-affiliate.
0105	Momentum Health Partners, LLC is a joint venture 50% owned by Anthem Partnership Holding Company, LLC and 50% owned by Blue Cross and Blue Shield of North Carolina, a non-affiliate.
0106	GR Health Solutions, LLC is a joint venture 50% owned by Anthem Partnership Holding Company, LLC and 50% owned by Independence Blue Cross, LLC, a non-affiliate.
0107	Community Care Health Plan of Nebraska, Inc. is a joint venture 95% owned by Anthem Partnership Holding Company, LLC and 5% owned by Blue Cross and Blue Shield of Nebraska, a non-affiliate.
0108	TriadDD NY , LLC dba MyCompass (NY) is owned 25% by Alliance Care Management, LLC and 75% by non-affiliates.
0109	Community Care Health Plan of Kansas, Inc. is a joint venture 90% owned by Anthem Partnership Holding Company, LLC, 5% owned by Blue Cross and Blue Shield of Kansas (a non-affiliate), and 5% owned by Blue Cross and Blue Shield of Kansas City, a non-affiliate.
0110	APC Passe, LLC is 49% owned by Anthem Partnership Holding Company, LLC and 51% owned by the Arkansas Provider Coalition, LLC, which is not affiliated with Anthem, Inc.
0111	Government Healthcare Solutions LLC. is a joint venture 49% owned by National Government Services, Inc. and 51% owned by MKS2 LLC (non-affiliate)
0112	Best Transportation of PR, LLC is a joint venture 51% owned by MMM Transportation, LLC and 49% owned by a non-affiliate.

ANNUAL STATEMENT FOR THE YEAR 2025 OF THE Wellpoint West Virginia, Inc.

SCHEDULE Y

PART 2 - SUMMARY OF INSURER'S TRANSACTIONS WITH ANY AFFILIATES

1	2	3	4	5	6	7	8	9	10	11	12	13
NAIC Company Code	ID Number	Names of Insurers and Parent, Subsidiaries or Affiliates	Shareholder Dividends	Capital Contributions	Purchases, Sales or Exchanges of Loans, Securities, Real Estate, Mortgage Loans or Other Investments	Income/ (Disbursements) Incurred in Connection with Guarantees or Undertakings for the Benefit of any Affiliate(s)	Management Agreements and Service Contracts	Income/ (Disbursements) Incurred Under Reinsurance Agreements	*	Any Other Material Activity Not in the Ordinary Course of the Insurer's Business	Totals	Reinsurance Recoverable/ (Payable) on Losses and/or Reserve Credit Taken/(Liability)
16145	81-4626605	Amerigroup Mississippi, Inc.									0	
12229	06-1696189	AMGP Georgia Managed Care Company, Inc.		125,000,000			(222,822,296)				(97,822,296)	
16774	84-4181695	AMH Health Plans of Maine, Inc.					(1,801,574)				(1,801,574)	
16553	83-2435050	AMH Health, LLC					(20,483,862)				(20,483,862)	
62825	95-4331852	Anthem Blue Cross Life and Health Insurance Company	(195,900,000)				(1,109,356,662)	219,984,768			(1,085,271,894)	394,478,957
95120	61-1237516	Anthem Health Plans of Kentucky, Inc.	(175,000,000)				(465,383,204)	(23,534,017)			(663,917,221)	(2,536,190)
52618	31-1705652	Anthem Health Plans of Maine, Inc.					(102,394,540)				(102,394,540)	
53759	02-0510530	Anthem Health Plans of New Hampshire, Inc.	(16,300,000)				(55,943,790)				(72,243,790)	
71835	54-0357120	Anthem Health Plans of Virginia, Inc.	(265,400,000)				(620,307,112)	(49,873,182)			(935,580,294)	(16,769,130)
60217	06-1475928	Anthem Health Plans, Inc.					(397,270,699)				(397,270,699)	
55093	23-7391136	Anthem HealthChoice Assurance, Inc.	(114,500,000)				(633,003,265)				(747,503,265)	
95433	13-3874803	Anthem HealthChoice HMO, Inc.					(9,629,539)				(9,629,539)	
16574	13-3865627	Anthem HP, LLC					(494,836,073)	(378,014)			(495,214,087)	
28207	35-0781558	Anthem Insurance Companies, Inc.		(7,500,000)			(1,823,339,968)	(69,075,199)			(1,899,915,167)	30,573,494
15543	47-0992859	Anthem Kentucky Managed Care Plan, Inc.	(330,000,000)				(1,434,493)				(331,434,493)	
	81-3974489	Anthem Partnership Holding Company, LLC					(51,232,979)				(51,232,979)	
16298	82-3062789	APC Passe, LLC					(19,774,858)	(87,248,448)			(107,023,306)	77,911,906
	74-3195235	BioPlus Specialty Pharmacy Holdings, Inc.					(47,130,055)				(47,130,055)	
	59-2920860	BioPlus Specialty Pharmacy Services, LLC					(235,339,696)				(235,339,696)	
96962	58-1638390	Blue Cross Blue Shield Healthcare Plan of Georgia, Inc.	(200,000,000)				(899,720,009)				(1,099,720,009)	
54003	39-0138065	Blue Cross Blue Shield of Wisconsin					(168,987,653)	(35,591,087)			(204,578,740)	(4,151,549)
	95-3760980	Blue Cross of California	(500,000,000)				(1,453,166,053)				(1,953,166,053)	
	20-2994048	Blue Cross of California Partnership Plan, Inc.	(100,000,000)				(659,239,888)				(759,239,888)	
13164	26-2127080	Capricorn Holdco, Inc.		7,500,000			(12,691,358)				(5,191,358)	
	95-4297571	Carelon Behavioral Health of California, Inc.					(15,905,539)				(15,905,539)	
	54-1414194	Carelon Behavioral Health, Inc.					(390,456,989)				(390,456,989)	
	45-4238555	Carelon Health Federal Services, Inc.					(69,460,392)				(69,460,392)	
15448	46-2053405	Carelon Health of New Jersey, Inc.					913,699				913,699	
47025	23-2918735	Carelon Health of Pennsylvania, Inc.	(2,133,915)	(2,366,085)			(34,568,623)				(39,068,623)	
	99-3881969	Carelon Health, Inc.					3,583,164				3,583,164	
	82-3300542	Carelon Insights, Inc.					101,181,800				101,181,800	
	36-3692630	Carelon Medical Benefits Management, Inc.					(360,603,554)				(360,603,554)	
	90-1057454	Carelon Palliative Care, LLC					(53,115,097)				(53,115,097)	
	82-3062245	CarelonRx, Inc.					(803,819,088)				(803,819,088)	
16345	82-1853423	CCHA, LLC					(11,804,216)	(45,716,995)			(57,521,211)	26,438,209
	45-3956774	Centers Plan for Healthy Living LLC					(181,392,589)				(181,392,589)	

ANNUAL STATEMENT FOR THE YEAR 2025 OF THE Wellpoint West Virginia, Inc.

SCHEDULE Y

PART 2 - SUMMARY OF INSURER'S TRANSACTIONS WITH ANY AFFILIATES

1	2	3	4	5	6	7	8	9	10	11	12	13
NAIC Company Code	ID Number	Names of Insurers and Parent, Subsidiaries or Affiliates	Shareholder Dividends	Capital Contributions	Purchases, Sales or Exchanges of Loans, Securities, Real Estate, Mortgage Loans or Other Investments	Income/ (Disbursements) Incurred in Connection with Guarantees or Undertakings for the Benefit of any Affiliate(s)	Management Agreements and Service Contracts	Income/ (Disbursements) Incurred Under Reinsurance Agreements	*	Any Other Material Activity Not in the Ordinary Course of the Insurer's Business	Totals	Reinsurance Recoverable/ (Payable) on Losses and/or Reserve Credit Taken/(Liability)
14276	45-3358287	Community Care Health Plan of Kansas, Inc.		162,000,000			(96,612,232)				65,387,768	
14064	26-4674149	Community Care Health Plan of Louisiana, Inc.		48,750,000			(102,436,045)				(53,686,045)	
15951	47-5456872	Community Care Health Plan of Nebraska, Inc.	(73,157,420)	(31,342,580)			1,761,524				(102,738,476)	
12586	20-3317697	Community Care Health Plan of Nevada, Inc.	(26,800,000)				(85,073,034)				(111,873,034)	
10345	31-1440175	Community Insurance Company	(125,000,000)				(1,398,933,921)	(23,141,699)			(1,547,075,620)	(3,943,454)
95693	39-1462554	Compcare Health Services Insurance Corporation					(309,872,937)				(309,872,937)	
	30-0478573	EasyScripts LLC					14,100,186				14,100,186	
	35-2145715	Elevance Health, Inc.	2,509,191,335	(1,533,341,335)			18,485,598,051				19,461,448,051	
10119	41-2128275	Freedom Health, Inc.	(66,800,000)				(115,924,597)				(182,724,597)	
93521	95-3670351	Granular Insurance Company					(19,851,042)	85,379,312			65,528,270	(21,618,900)
	92-0268281	GranularRe, Inc.		120,000,000				(85,379,312)			34,620,688	21,618,900
12812	30-0326654	Group Retiree Health Solutions, Inc.		1,300,000			(6,479,271)	(1,258,949)			(6,438,220)	6,231,635
16426	82-1820099	Health Colorado, Inc.	(17,500,000)				(8,309,079)				(25,809,079)	
95169	54-1356687	HealthKeepers, Inc.		850,000,000			(914,778,529)	(2,673,449)			(67,451,978)	4,167,119
10122	20-0982649	HealthSun Health Plans, Inc.					(104,398,155)				(104,398,155)	
78972	86-0257201	Healthy Alliance Life Insurance Company	(50,000,000)				(305,642,981)				(355,642,981)	
95473	84-1017384	HMO Colorado, Inc.					(177,758,991)				(177,758,991)	
95358	37-1216698	HMO Missouri, Inc.	(1,900,000)				(2,736,790)				(4,636,790)	
	82-0497661	IEC Group, Inc. d/b/a AmeriBen					(131,329,117)				(131,329,117)	
	90-0213778	Innovative Infusions, L.L.C.					(70,083,609)				(70,083,609)	
	04-3307857	Massachusetts Behavioral Health Partnership (G0584)					(49,732,370)				(49,732,370)	
95527	02-0494919	Matthew Thornton Health Plan, Inc.					(107,742,463)				(107,742,463)	
12913	20-5862801	Missouri Care, Incorporated					(120,673,739)	(290,827)			(120,964,566)	
11157	66-0588600	MMM Healthcare, LLC					(373,463,357)				(373,463,357)	
	66-0649625	MMM Holdings, LLC					366,534,682				366,534,682	
12534	66-0653763	MMM Multi Health, LLC					(65,585,780)				(65,585,780)	
	66-0719637	MISO of Puerto Rico, LLC					72,514,455				72,514,455	
	35-1840597	National Government Services, Inc.					(298,497,862)				(298,497,862)	
12259	20-1336412	Optimum Healthcare, Inc.	(50,400,000)				(102,784,003)				(153,184,003)	
	45-3280551	Paragon Healthcare, Inc.					(49,032,726)				(49,032,726)	
11011	84-0747736	Rocky Mountain Hospital and Medical Service, Inc.	(38,900,000)				(323,416,392)	(22,582,000)			(384,898,392)	(3,272,782)
	82-2751942	RSV QOZB LTSS, Inc.					(124,479,746)				(124,479,746)	
13726	27-0945036	Simply Healthcare Plans, Inc.		125,000,000			(412,638,500)				(287,638,500)	
	35-1835818	The Elevance Health Companies, Inc.					35,346,943				35,346,943	
16168	81-4131800	Wellpoint District of Columbia, Inc.	(6,400,000)				(40,942,843)	122,482			(47,220,361)	2,021,045
	45-2736438	WellPoint Information Technology Services, Inc.					(55,323,513)				(55,323,513)	

42.1

ANNUAL STATEMENT FOR THE YEAR 2025 OF THE Wellpoint West Virginia, Inc.

SCHEDULE Y

PART 2 - SUMMARY OF INSURER'S TRANSACTIONS WITH ANY AFFILIATES

1	2	3	4	5	6	7	8	9	10	11	12	13
NAIC Company Code	ID Number	Names of Insurers and Parent, Subsidiaries or Affiliates	Shareholder Dividends	Capital Contributions	Purchases, Sales or Exchanges of Loans, Securities, Real Estate, Mortgage Loans or Other Investments	Income/ (Disbursements) Incurred in Connection with Guarantees or Undertakings for the Benefit of any Affiliate(s)	Management Agreements and Service Contracts	Income/ (Disbursements) Incurred Under Reinsurance Agreements	*	Any Other Material Activity Not in the Ordinary Course of the Insurer's Business	Totals	Reinsurance Recoverable/ (Payable) on Losses and/or Reserve Credit Taken/(Liability)
14078	45-2485907	Wellpoint Insurance Company		135,000,000			(219,403,808)				(84,403,808)	
	36-4595641	WellPoint Insurance Services, Inc.					(4,218,100)	231,926,071			227,707,971	6,378,903
15807	47-3863197	Wellpoint Iowa, Inc.	(55,000,000)				(149,431,363)				(204,431,363)	
80314	52-0913817	Wellpoint Life and Health Insurance Company	(70,200,000)				(52,706,632)	(90,669,455)			(213,576,087)	(517,528,163)
95832	51-0387398	Wellpoint Maryland, Inc.					(97,184,566)				(97,184,566)	
95373	22-3375292	Wellpoint New Jersey, Inc.					(166,541,101)				(166,541,101)	
12354	20-2073598	Wellpoint New Mexico, Inc.					(52,914)				(52,914)	
10767	13-4212818	Wellpoint Health Plans, Inc.	(3,000,000)				(54,961,584)				(57,961,584)	
	36-3897080	Wellpoint Partnership Plan, LLC					(217,268,340)				(217,268,340)	
17519	92-3489706	Wellpoint South Carolina, Inc.					(2,343,965)				(2,343,965)	
12941	20-4776597	Wellpoint Tennessee, Inc.					(253,266,266)				(253,266,266)	
95314	75-2603231	Wellpoint Texas, Inc.					(215,241,687)				(215,241,687)	
14073	27-3510384	Wellpoint Washington, Inc.					(80,431,687)				(80,431,687)	
11810	84-1620480	Wellpoint West Virginia, Inc.	(24,900,000)				(78,243,691)				(103,143,691)	
	47-3025203	ZipDrug Inc. (G0520)					(89,289,463)				(89,289,463)	
9999999	Control Totals		0	0	0	0	0	0	XXX	0	0	0

ANNUAL STATEMENT FOR THE YEAR 2025 OF THE Wellpoint West Virginia, Inc.

SCHEDULE Y

PART 3 - ULTIMATE CONTROLLING PARTY AND LISTING OF OTHER U.S. INSURANCE GROUPS OR ENTITIES UNDER THAT ULTIMATE CONTROLLING PARTY'S CONTROL

1 Insurers in Holding Company	2 Owners with Greater Than 10% Ownership	3 Ownership Percentage Column 2 of Column 1	4 Granted Disclaimer of Control/ Affiliation of Column 2 Over Column 1 (Yes/No)	5 Ultimate Controlling Party	6 U.S. Insurance Groups or Entities Controlled by Column 5	7 Ownership Percentage (Column 5 of Column 6)	8 Granted Disclaimer of Control/ Affiliation of Column 5 Over Column 6 (Yes/No)
Amerigroup Mississippi, Inc.	Anthem Partnership Holding Company, LLC	100.000	NO	Elevance Health, Inc.	See Elevance Health, Inc. ownership listing in footnote	100.000	NO
AMGP Georgia Managed Care Company, Inc.	Wellpoint Corporation	100.000	NO	Elevance Health, Inc.	See Elevance Health, Inc. ownership listing in footnote	100.000	NO
AMH Health Plans of Maine, Inc.	AMH Health, LLC	100.000	NO	Elevance Health, Inc.	See Elevance Health, Inc. ownership listing in footnote	100.000	NO
AMH Health, LLC	Anthem Partnership Holding Company, LLC	64.000	NO	Elevance Health, Inc.	See Elevance Health, Inc. ownership listing in footnote	100.000	NO
AMH Health, LLC	MaineHealth	36.000	NO	Not Affiliated with Elevance Health, Inc.	Not Affiliated with Elevance Health, Inc.	100.000	NO
Anthem Blue Cross Life and Health Insurance Company	WellPoint California Services, Inc.	100.000	NO	Elevance Health, Inc.	See Elevance Health, Inc. ownership listing in footnote	100.000	NO
Anthem Health Plans of Kentucky, Inc.	ATH Holding Company, LLC	100.000	NO	Elevance Health, Inc.	See Elevance Health, Inc. ownership listing in footnote	100.000	NO
Anthem Health Plans of Maine, Inc.	ATH Holding Company, LLC	100.000	NO	Elevance Health, Inc.	See Elevance Health, Inc. ownership listing in footnote	100.000	NO
Anthem Health Plans of New Hampshire, Inc.	ATH Holding Company, LLC	100.000	NO	Elevance Health, Inc.	See Elevance Health, Inc. ownership listing in footnote	100.000	NO
Anthem Health Plans of Virginia, Inc.	Anthem Southeast, Inc.	100.000	NO	Elevance Health, Inc.	See Elevance Health, Inc. ownership listing in footnote	100.000	NO
Anthem Health Plans, Inc.	ATH Holding Company, LLC	100.000	NO	Elevance Health, Inc.	See Elevance Health, Inc. ownership listing in footnote	100.000	NO
Anthem HealthChoice Assurance, Inc.	WellPoint Holding Corp	100.000	NO	Elevance Health, Inc.	See Elevance Health, Inc. ownership listing in footnote	100.000	NO
Anthem HealthChoice HMO, Inc.	Empire HealthChoice Assurance, Inc.	100.000	NO	Elevance Health, Inc.	See Elevance Health, Inc. ownership listing in footnote	100.000	NO
Anthem Insurance Companies, Inc.	Elevance Health, Inc.	100.000	NO	Elevance Health, Inc.	See Elevance Health, Inc. ownership listing in footnote	100.000	NO
Anthem Kentucky Managed Care Plan, Inc.	ATH Holding Company, LLC	100.000	NO	Elevance Health, Inc.	See Elevance Health, Inc. ownership listing in footnote	100.000	NO
APC Passe	Anthem Partnership Holding Company, LLC	49.000	NO	Elevance Health, Inc.	See Elevance Health, Inc. ownership listing in footnote	100.000	NO
APC Passe	Arkansas Provider Coalition, LLC	51.000	NO	Not Affiliated with Elevance Health, Inc.	Not Affiliated with Elevance Health, Inc.	100.000	NO
Blue Cross Blue Shield Healthcare Plan of Georgia, Inc.	Cerulean Companies, Inc.	100.000	NO	Elevance Health, Inc.	See Elevance Health, Inc. ownership listing in footnote	100.000	NO
Blue Cross Blue Shield of Wisconsin	Crossroads Acquisition Corp.	100.000	NO	Elevance Health, Inc.	See Elevance Health, Inc. ownership listing in footnote	100.000	NO
Capricorn Holdco, Inc.	Anthem Insurance Companies, Inc.	100.000	NO	Elevance Health, Inc.	See Elevance Health, Inc. ownership listing in footnote	100.000	NO
Carelon Health of Arizona, Inc.	Carelon Management Services, LLC	100.000	NO	Elevance Health, Inc.	See Elevance Health, Inc. ownership listing in footnote	100.000	NO
Carelon Health of Nevada, Inc.	Carelon Management Services, LLC	100.000	NO	Elevance Health, Inc.	See Elevance Health, Inc. ownership listing in footnote	100.000	NO
Carelon Health of New Jersey, Inc.	Carelon Behavioral Health, Inc.	100.000	NO	Elevance Health, Inc.	See Elevance Health, Inc. ownership listing in footnote	100.000	NO

ANNUAL STATEMENT FOR THE YEAR 2025 OF THE Wellpoint West Virginia, Inc.

SCHEDULE Y

PART 3 - ULTIMATE CONTROLLING PARTY AND LISTING OF OTHER U.S. INSURANCE GROUPS OR ENTITIES UNDER THAT ULTIMATE CONTROLLING PARTY'S CONTROL

1 Insurers in Holding Company	2 Owners with Greater Than 10% Ownership	3 Ownership Percentage Column 2 of Column 1	4 Granted Disclaimer of Control/ Affiliation of Column 2 Over Column 1 (Yes/No)	5 Ultimate Controlling Party	6 U.S. Insurance Groups or Entities Controlled by Column 5	7 Ownership Percentage (Column 5 of Column 6)	8 Granted Disclaimer of Control/ Affiliation of Column 5 Over Column 6 (Yes/No)
Carelton Health of Pennsylvania, Inc.	Carelton Behavioral Health, Inc.	100.000	NO	Elevance Health, Inc.	See Elevance Health, Inc. ownership listing in footnote	100.000	NO
CCHA, LLC	Anthem Partnership Holding Company, LLC	50.000	NO	Elevance Health, Inc.	See Elevance Health, Inc. ownership listing in footnote	100.000	NO
CCHA, LLC	Colorado Community Health Alliance, LLC	50.000	NO	Not Affiliated with Elevance Health, Inc.	Not Affiliated with Elevance Health, Inc.	100.000	NO
Community Care Health Plan of Kansas, Inc.	Anthem Partnership Holding Company, LLC	90.000	NO	Elevance Health, Inc.	See Elevance Health, Inc. ownership listing in footnote	100.000	NO
Community Care Health Plan of Kansas, Inc.	Blue Cross and Blue Shield of Kansas	5.000	NO	Not Affiliated with Elevance Health, Inc.	Not Affiliated with Elevance Health, Inc.	100.000	NO
Community Care Health Plan of Kansas, Inc.	Blue Cross and Blue Shield of Kansas City	5.000	NO	Not Affiliated with Elevance Health, Inc.	Not Affiliated with Elevance Health, Inc.	100.000	NO
Community Care Health Plan of Louisiana, Inc.	Anthem Partnership Holding Company, LLC	75.000	NO	Elevance Health, Inc.	See Elevance Health, Inc. ownership listing in footnote	100.000	NO
Community Care Health Plan of Louisiana, Inc.	Louisiana Health Service & Indemnity Company	25.000	NO	Not Affiliated with Elevance Health, Inc.	Not Affiliated with Elevance Health, Inc.	100.000	NO
Community Care Health Plan of Nebraska, Inc.	Anthem Partnership Holding Company, LLC	95.000	NO	Elevance Health, Inc.	See Elevance Health, Inc. ownership listing in footnote	100.000	NO
Community Care Health Plan of Nebraska, Inc.	Blue Cross and Blue Shield of Nebraska	5.000	NO	Not Affiliated with Elevance Health, Inc.	Not Affiliated with Elevance Health, Inc.	100.000	NO
Community Care Health Plan of Nevada, Inc.	Wellpoint Corporation	100.000	NO	Elevance Health, Inc.	See Elevance Health, Inc. ownership listing in footnote	100.000	NO
Community Insurance Company	ATH Holding Company, LLC	100.000	NO	Elevance Health, Inc.	See Elevance Health, Inc. ownership listing in footnote	100.000	NO
Compicare Health Services Insurance Corporation	Blue Cross Blue Shield of Wisconsin	100.000	NO	Elevance Health, Inc.	See Elevance Health, Inc. ownership listing in footnote	100.000	NO
Freedom Health, Inc.	Wellpoint Corporation	100.000	NO	Elevance Health, Inc.	See Elevance Health, Inc. ownership listing in footnote	100.000	NO
Granular Insurance Company, Inc.	ATH Holding Company, LLC	100.000	NO	Elevance Health, Inc.	See Elevance Health, Inc. ownership listing in footnote	100.000	NO
Group Retiree Health Solutions, Inc.	GR Health Solutions LLC	100.000	NO	Elevance Health, Inc.	See Elevance Health, Inc. ownership listing in footnote	50.000	NO
Health Colorado, Inc.	Carelton Behavioral Health, Inc.	16.670	NO	Elevance Health, Inc.	See Elevance Health, Inc. ownership listing in footnote	100.000	NO
Health Colorado, Inc.	Health Solutions	16.670	NO	Not Affiliated with Elevance Health, Inc.	Not Affiliated with Elevance Health, Inc.	100.000	NO
Health Colorado, Inc.	San Luis Valley Community Mental Health Center, Inc.	16.670	NO	Not Affiliated with Elevance Health, Inc.	Not Affiliated with Elevance Health, Inc.	100.000	NO
Health Colorado, Inc.	Solvista Health	16.670	NO	Not Affiliated with Elevance Health, Inc.	Not Affiliated with Elevance Health, Inc.	100.000	NO
Health Colorado, Inc.	Valley-Wide Health Systems, Inc.	33.330	NO	Not Affiliated with Elevance Health, Inc.	Not Affiliated with Elevance Health, Inc.	100.000	NO
HealthKeepers, Inc.	Anthem Southeast, Inc.	92.510	NO	Elevance Health, Inc.	See Elevance Health, Inc. ownership listing in footnote	100.000	NO
HealthKeepers, Inc.	Wellpoint National Services, Inc.	7.490	NO	Elevance Health, Inc.	See Elevance Health, Inc. ownership listing in footnote	100.000	NO
HealthSun Health Plans, Inc.	Wellpoint Corporation	100.000	NO	Elevance Health, Inc.	See Elevance Health, Inc. ownership listing in footnote	100.000	NO
Healthy Alliance Life Insurance Company	RightCHOICE Managed Care, Inc.	100.000	NO	Elevance Health, Inc.	See Elevance Health, Inc. ownership listing in footnote	100.000	NO
HMO Colorado, Inc.	Rocky Mountain Hospital and Medical Service, Inc.	100.000	NO	Elevance Health, Inc.	See Elevance Health, Inc. ownership listing in footnote	100.000	NO

ANNUAL STATEMENT FOR THE YEAR 2025 OF THE Wellpoint West Virginia, Inc.

SCHEDULE Y

PART 3 - ULTIMATE CONTROLLING PARTY AND LISTING OF OTHER U.S. INSURANCE GROUPS OR ENTITIES UNDER THAT ULTIMATE CONTROLLING PARTY'S CONTROL

1 Insurers in Holding Company	2 Owners with Greater Than 10% Ownership	3 Ownership Percentage Column 2 of Column 1	4 Granted Disclaimer of Control/ Affiliation of Column 2 Over Column 1 (Yes/No)	5 Ultimate Controlling Party	6 U.S. Insurance Groups or Entities Controlled by Column 5	7 Ownership Percentage (Column 5 of Column 6)	8 Granted Disclaimer of Control/ Affiliation of Column 5 Over Column 6 (Yes/No)
HMO Missouri, Inc.	RightCHOICE Managed Care, Inc.	100.000	NO	Elevance Health, Inc.	See Elevance Health, Inc. ownership listing in footnote	100.000	NO
Matthew Thornton Health Plan, Inc.	Anthem Health Plans of New Hampshire, Inc.	100.000	NO	Elevance Health, Inc.	See Elevance Health, Inc. ownership listing in footnote	100.000	NO
Missouri Care, Incorporated	ATH Holding Company, LLC	100.000	NO	Elevance Health, Inc.	See Elevance Health, Inc. ownership listing in footnote	100.000	NO
MMM Healthcare, LLC	MMM Holdings, LLC	100.000	NO	Elevance Health, Inc.	See Elevance Health, Inc. ownership listing in footnote	100.000	NO
MMM Multi Health, LLC	MMM Holdings, LLC	100.000	NO	Elevance Health, Inc.	See Elevance Health, Inc. ownership listing in footnote	100.000	NO
Optimum Healthcare, Inc.	Wellpoint Corporation	100.000	NO	Elevance Health, Inc.	See Elevance Health, Inc. ownership listing in footnote	100.000	NO
PMC Medicare Choice, LLC	MMM Holdings, LLC	100.000	NO	Elevance Health, Inc.	See Elevance Health, Inc. ownership listing in footnote	100.000	NO
Rocky Mountain Hospital and Medical Service, Inc. ...	ATH Holding Company, LLC	100.000	NO	Elevance Health, Inc.	See Elevance Health, Inc. ownership listing in footnote	100.000	NO
Simply Healthcare Plans, Inc.	Wellpoint Corporation	100.000	NO	Elevance Health, Inc.	See Elevance Health, Inc. ownership listing in footnote	100.000	NO
Wellpoint District of Columbia, Inc.	Anthem Partnership Holding Company, LLC	100.000	NO	Elevance Health, Inc.	See Elevance Health, Inc. ownership listing in footnote	100.000	NO
Wellpoint Health Plans, Inc.	Wellpoint Corporation	100.000	NO	Elevance Health, Inc.	See Elevance Health, Inc. ownership listing in footnote	100.000	NO
Wellpoint Insurance Company	Wellpoint Corporation	100.000	NO	Elevance Health, Inc.	See Elevance Health, Inc. ownership listing in footnote	100.000	NO
Wellpoint Iowa, Inc.	Wellpoint Corporation	100.000	NO	Elevance Health, Inc.	See Elevance Health, Inc. ownership listing in footnote	100.000	NO
Wellpoint Life & Health Insurance Company	Wellpoint National Services, Inc.	100.000	NO	Elevance Health, Inc.	See Elevance Health, Inc. ownership listing in footnote	100.000	NO
Wellpoint Maryland, Inc.	Wellpoint Corporation	100.000	NO	Elevance Health, Inc.	See Elevance Health, Inc. ownership listing in footnote	100.000	NO
Wellpoint New Jersey, Inc.	Wellpoint Corporation	100.000	NO	Elevance Health, Inc.	See Elevance Health, Inc. ownership listing in footnote	100.000	NO
WellPoint New Mexico, Inc.	Wellpoint Corporation	100.000	NO	Elevance Health, Inc.	See Elevance Health, Inc. ownership listing in footnote	100.000	NO
Wellpoint South Carolina, Inc.	Anthem Partnership Holding Company, LLC	100.000	NO	Elevance Health, Inc.	See Elevance Health, Inc. ownership listing in footnote	100.000	NO
Wellpoint Tennessee, Inc.	Wellpoint Corporation	100.000	NO	Elevance Health, Inc.	See Elevance Health, Inc. ownership listing in footnote	100.000	NO
Wellpoint Texas, Inc.	Wellpoint Corporation	100.000	NO	Elevance Health, Inc.	See Elevance Health, Inc. ownership listing in footnote	100.000	NO
Wellpoint Washington, Inc.	Wellpoint Corporation	100.000	NO	Elevance Health, Inc.	See Elevance Health, Inc. ownership listing in footnote	100.000	NO
Wellpoint West Virginia, Inc.	Wellpoint National Services, Inc.	100.000	NO	Elevance Health, Inc.	See Elevance Health, Inc. ownership listing in footnote	100.000	NO

Column 5, 6, and 7 indicating "Not affiliated with Elevance Health:" for rows above whereby the Elevance Health ("Elevance") insurer is partially owned by Elevance and partially owned by a non-affiliate, Elevance doesn't report the "entities controlled by the non-affiliate" data if the ultimate controlling company is outside of its ownership. Nor does Elevance track what ownership percentage the non-affiliated controlling entities own of companies within their holding company structures. Therefore, we've reported as such.

Entities controlled by Elevance are as follows:

Amerigroup Mississippi, Inc.	Freedom Health, Inc.
AMGP Georgia Managed Care Company, Inc.	Granular Insurance Companies, Inc.
AMH Health, LLC	Group Retiree Health Solutions, Inc.
AMH Health Plans of Maine, Inc.	HealthKeepers, Inc.
Anthem Blue Cross Life and Health Insurance Company	HealthSun Health Plans, Inc.
Anthem Health Plans of Kentucky, Inc.	Healthy Alliance Life Insurance Company
Anthem Health Plans of Maine, Inc.	HMO Colorado, Inc.
Anthem Health Plans of New Hampshire, Inc.	HMO Missouri, Inc.
Anthem Health Plans of Virginia, Inc.	Matthew Thornton Health Plan, Inc.
Anthem Health Plans, Inc.	Missouri Care, Incorporated
Anthem HealthChoice Assurance, Inc.	MMM Healthcare, LLC
Anthem HealthChoice HMO, Inc.	MMM MultiHealth, LLC
Anthem Insurance Companies, Inc.	Optimum Healthcare, Inc.
Anthem Kentucky Managed Care Plan, Inc.	PMC Medicare Choice, LLC
Blue Cross Blue Shield Healthcare Plan of Georgia, Inc.	Rocky Mountain Hospital and Medical Service, Inc.
Blue Cross Blue Shield of Wisconsin	Simply Healthcare Plans, Inc.
Capricorn Holdco, Inc.	Wellpoint District of Columbia, Inc.
Carelon Health of Arizona, Inc.	Wellpoint Health Plans, Inc.
Carelon Health of Nevada, Inc.	Wellpoint Insurance Company
Carelon Health of New Jersey, Inc.	Wellpoint Iowa, Inc.
Carelon Health of Pennsylvania, Inc.	Wellpoint Life & Health Insurance Company
CCHA, LLC	Wellpoint Maryland, Inc.
Community Care Health Plan of Kansas, Inc.	Wellpoint New Jersey, Inc.
Community Care Health Plan of Louisiana, Inc.	Wellpoint New Mexico, Inc.
Community Care Health Plan of Nebraska, Inc.	Wellpoint Tennessee, Inc.
Community Care Health Plan of Nevada, Inc.	Wellpoint Texas, Inc.
Community Insurance Company	Wellpoint Washington, Inc.
Community Care Health Plan of Nevada, Inc.	Wellpoint West Virginia, Inc.
Compcare Health Services Insurance Corporation	

SUPPLEMENTAL EXHIBITS AND SCHEDULES INTERROGATORIES

REQUIRED FILINGS

The following supplemental reports are required to be filed as part of your statement filing unless specifically waived by the domiciliary state. However, in the event that your domiciliary state waives the filing requirement, your response of WAIVED to the specific interrogatory will be accepted in lieu of filing a "NONE" report and a bar code will be printed below. If the supplement is required of your company but is not being filed for whatever reason enter SEE EXPLANATION and provide an explanation following the interrogatory questions.









	Responses
MARCH FILING	
1. Will the Supplemental Compensation Exhibit be filed with the state of domicile by March 1?	YES
2. Will an Actuarial Opinion be filed by March 1?	YES
3. Will the confidential Risk-based Capital Report be filed with the NAIC by March 1?.....	YES
4. Will the confidential Risk-based Capital Report be filed with the state of domicile, if required, by March 1?	YES
APRIL FILING	
5. Will Management's Discussion and Analysis be filed by April 1?	YES
6. Will the Supplemental Investment Risks Interrogatories be filed by April 1?	YES
7. Will the Accident and Health Policy Experience Exhibit be filed by April 1?	YES
JUNE FILING	
8. Will an Audited Financial Report be filed by June 1?	YES
9. Will Accountant's Letter of Qualifications be filed with the state of domicile and electronically with the NAIC by June 1?	YES

SUPPLEMENTAL FILINGS

The following supplemental reports are required to be filed as part of your annual statement filing **if your company is engaged in the type of business covered by the supplement. However, in the event that your company does not transact the type of business for which the special report must be filed, your response of NO to the specific interrogatory will be accepted in lieu of filing a "NONE" report and a bar code will be printed below.** If the supplement is required of your company but is not being filed for whatever reason enter SEE EXPLANATION and provide an explanation following the interrogatory questions.

MARCH FILING	
10. Will the Medicare Supplement Insurance Experience Exhibit be filed with the state of domicile and the NAIC by March 1?	NO
11. Will the Supplemental Life data due March 1 be filed with the state of domicile and the NAIC?	NO
12. Will Schedule SIS (Stockholder Information Supplement) be filed with the state of domicile by March 1?.....	NO
13. Will the actuarial opinion on participating and non-participating policies as required in Interrogatories 1 and 2 on Exhibit 5 to Life Supplement be filed with the state of domicile and electronically with the NAIC by March 1?.....	NO
14. Will the actuarial opinion on non-guaranteed elements as required in Interrogatory 3 to Exhibit 5 to Life Supplement be filed with the state of domicile and electronically with the NAIC by March 1?.....	NO
15. Will the Medicare Part D Coverage Supplement be filed with the state of domicile and the NAIC by March 1?.....	NO
16. Will an approval from the reporting entity's state of domicile for relief related to the five-year rotation requirement for lead audit partner be filed electronically with the NAIC by March 1?	NO
17. Will an approval from the reporting entity's state of domicile for relief related to the one-year cooling off period for independent CPA be filed electronically with the NAIC by March 1?	NO
18. Will an approval from the reporting entity's state of domicile for relief related to the Requirements for Audit Committees be filed electronically with the NAIC by March 1?	NO
19. Will the Market Conduct Annual Statement (MCAS) Premium Exhibit for Year be filed with the applicable jurisdictions and with the NAIC by March 1?.....	NO
APRIL FILING	
20. Will the Long-Term Care Experience Reporting Forms be filed with the state of domicile and the NAIC by April 1?	NO
21. Will the Supplemental Life data due April 1 be filed with the state of domicile and the NAIC?	NO
22. Will the Supplemental Health Care Exhibit (Parts 1 and 2) be filed with the state of domicile and the NAIC by April 1?	NO
23. Will the Life, Health & Annuity Guaranty Association Assessable Premium Exhibit - Parts 1 and 2 be filed with the state of domicile and the NAIC by April 1?	YES
AUGUST FILING	
24. Will Management's Report of Internal Control Over Financial Reporting be filed with the state of domicile by August 1?	YES
Explanations:	
10.	
11.	
12.	
13.	
14.	
15.	
16.	
17.	
18.	
19.	
20.	
21.	
22.	

Bar Codes:

10. Medicare Supplement Insurance Experience Exhibit [Document Identifier 360]	
11. Life Supplement [Document Identifier 205]	
12. SIS Stockholder Information Supplement [Document Identifier 420]	
13. Participating Opinion for Exhibit 5 [Document Identifier 371]	
14. Non-Guaranteed Opinion for Exhibit 5 [Document Identifier 370]	
15. Medicare Part D Coverage Supplement [Document Identifier 365]	
16. Relief from the five-year rotation requirement for lead audit partner [Document Identifier 224]	
17. Relief from the one-year cooling off period for independent CPA [Document Identifier 225]	

SUPPLEMENTAL EXHIBITS AND SCHEDULES INTERROGATORIES

18. Relief from the Requirements for Audit Committees [Document Identifier 226]



19. Market Conduct Annual Statement (MCAS) Premium Exhibit for Year [Document Identifier 600]



20. Long-Term Care Experience Reporting Forms [Document Identifier 306]



21. Life Supplement [Document Identifier 211]



22. Supplemental Health Care Exhibit (Parts 1 and 2) [Document Identifier 216]



OVERFLOW PAGE FOR WRITE-INS

NONE

ANNUAL STATEMENT FOR THE YEAR 2025 OF THE Wellpoint West Virginia, Inc.

SUMMARY INVESTMENT SCHEDULE

Investment Categories	Gross Investment Holdings		Admitted Assets as Reported in the Annual Statement			
	1 Amount	2 Percentage of Column 1 Line 14	3 Amount	4 Securities Lending Reinvested Collateral Amount	5 Total (Col. 3 + 4) Amount	6 Percentage of Column 5 Line 14
1. Issuer credit obligations (Schedule D, Part 1, Section 1):						
1.01 U.S. government obligations.....	31,391,005	8.348	31,391,005	310,867	31,701,872	8.430
1.02 Other U.S. government obligations	0	0.000	0	0	0	0.000
1.03 Non-U.S. sovereign jurisdiction securities.....	0	0.000	0	0	0	0.000
1.04 Municipal bonds – general obligations (direct & guaranteed)	0	0.000	0	0	0	0.000
1.05 Municipal bonds – special revenue.....	0	0.000	0	0	0	0.000
1.06 Project finance bonds issued by operating entities	0	0.000	0	0	0	0.000
1.07 Corporate bonds	151,264,272	40.224	151,264,272	0	151,264,272	40.224
1.08 Mandatory convertible bonds	0	0.000	0	0	0	0.000
1.09 Single entity backed obligations	320,000	0.085	320,000	0	320,000	0.085
1.10 SVO-Identified bond exchange traded funds – fair value	0	0.000	0	0	0	0.000
1.11 SVO-Identified bond exchange traded funds – systematic value	0	0.000	0	0	0	0.000
1.12 Bonds issued by funds representing operating entities.....	0	0.000	0	0	0	0.000
1.13 Bank loans - issued.....	0	0.000	0	0	0	0.000
1.14 Bank loans - acquired.....	0	0.000	0	0	0	0.000
1.15 Mortgages loans that qualify as SVO-Identified credit tenant loans.....	0	0.000	0	0	0	0.000
1.16 Certificates of deposit.....	0	0.000	0	0	0	0.000
1.17 Other issuer credit obligations.....	0	0.000	0	0	0	0.000
1.18 Total issuer credit obligations.....	182,975,277	48.657	182,975,277	310,867	183,286,144	48.740
2. Asset-backed securities (Schedule D, Part 1, Section 2):						
2.01 Financial asset-backed securities – self-liquidating	32,401,352	8.616	32,401,352	0	32,401,352	8.616
2.02 Financial asset-backed securities – not self-liquidating	0	0.000	0	0	0	0.000
2.03 Non-financial asset-backed securities	11,454,954	3.046	11,454,954	0	11,454,954	3.046
2.04 Total asset-backed securities.....	43,856,306	11.662	43,856,306	0	43,856,306	11.662
3. Preferred stocks (Schedule D, Part 2, Section 1):						
3.01 Industrial and miscellaneous (unaffiliated).....	886,500	0.236	886,500	0	886,500	0.236
3.02 Parent, subsidiaries and affiliates.....	0	0.000	0	0	0	0.000
3.03 Total preferred stocks.....	886,500	0.236	886,500	0	886,500	0.236
4. Common stocks (Schedule D, Part 2, Section 2):						
4.01 Industrial and miscellaneous - publicly traded (unaffiliated)	0	0.000	0	0	0	0.000
4.02 Industrial and miscellaneous - other (unaffiliated)	0	0.000	0	0	0	0.000
4.03 Parent, subsidiaries and affiliates - publicly traded	0	0.000	0	0	0	0.000
4.04 Parent, subsidiaries and affiliates - other	0	0.000	0	0	0	0.000
4.05 Mutual funds	0	0.000	0	0	0	0.000
4.06 Unit investment trusts	0	0.000	0	0	0	0.000
4.07 Closed-end funds	0	0.000	0	0	0	0.000
4.08 Exchange traded funds	0	0.000	0	0	0	0.000
4.09 Total common stocks	0	0.000	0	0	0	0.000
5. Mortgage loans (Schedule B):						
5.01 Farm mortgages	0	0.000	0	0	0	0.000
5.02 Residential mortgages	0	0.000	0	0	0	0.000
5.03 Commercial mortgages	0	0.000	0	0	0	0.000
5.04 Mezzanine real estate loans	0	0.000	0	0	0	0.000
5.05 Total valuation allowance	0	0.000	0	0	0	0.000
5.06 Total mortgage loans	0	0.000	0	0	0	0.000
6. Real estate (Schedule A):						
6.01 Properties occupied by company	0	0.000	0	0	0	0.000
6.02 Properties held for production of income	0	0.000	0	0	0	0.000
6.03 Properties held for sale	0	0.000	0	0	0	0.000
6.04 Total real estate	0	0.000	0	0	0	0.000
7. Cash, cash equivalents and short-term investments:						
7.01 Cash (Schedule E, Part 1)	1,629,750	0.433	1,629,750	3,050,396	4,680,146	1.245
7.02 Cash equivalents (Schedule E, Part 2)	130,000,000	34.570	130,000,000	10,164,727	140,164,727	37.273
7.03 Short-term investments (Schedule DA)	0	0.000	0	3,177,093	3,177,093	0.845
7.04 Total cash, cash equivalents and short-term investments	131,629,750	35.003	131,629,750	16,392,216	148,021,966	39.362
8. Contract loans	0	0.000	0	0	0	0.000
9. Derivatives (Schedule DB)	0	0.000	0	0	0	0.000
10. Other invested assets (Schedule BA)	0	0.000	0	0	0	0.000
11. Receivables for securities	0	0.000	0	0	0	0.000
12. Securities Lending (Schedule DL, Part 1).....	16,703,083	4.442	16,703,083	XXX	XXX	XXX
13. Other invested assets (Page 2, Line 11)	0	0.000	0	0	0	0.000
14. Total invested assets	376,050,916	100.000	376,050,916	16,703,083	376,050,916	100.000

Schedule A - Verification - Real Estate

N O N E

Schedule B - Verification - Mortgage Loans

N O N E

Schedule BA - Verification - Other Long-Term Invested Assets

N O N E

ANNUAL STATEMENT FOR THE YEAR 2025 OF THE Wellpoint West Virginia, Inc.

SCHEDULE D - VERIFICATION BETWEEN YEARS

Bonds and Stocks

	1	2	3	4	5
	Total	Issuer Credit Obligations	Asset-Backed Securities	Preferred Stocks	Common Stocks
1. Book/adjusted carrying value, December 31 of prior year.....	218,363,592	165,532,026	51,930,742	900,823	0
2. Cost of bonds and stocks acquired, Part 3, Column 6.....	130,589,979	125,600,013	4,989,966	.0	0
3. Accrual of discount	730,407	419,950	310,457	.0	XXX
4. Unrealized valuation increase/(decrease).....	(65,306)	.0	(50,982)	(14,323)	0
5. Total gain (loss) on disposals, Part 4, Column 18	(577,471)	(686,977)	109,506	.0	0
6. Consideration for bonds and stocks disposed, Part 4, Column 6.....	121,051,753	107,769,538	13,282,215	.0	0
7. Amortization of premium	123,172	120,197	2,975	.0	XXX
8. Total foreign exchange change in book/adjusted carrying value0	.0	.0	.0	0
9. Current year's other-than-temporary impairment recognized	148,192	.0	148,192	.0	0
10. Total investment income recognized as a result of prepayment penalties and/or acceleration fees, Note 5Q, Line 20	.0	.0	.0	XXX
11. Book/adjusted carrying value at end of current period (Lines 1+2+3+4+5-6-7+8-9+10)	227,718,084	182,975,278	43,856,306	886,500	0
12. Total nonadmitted amounts0	.0	.0	.0	0
13. Statement value at end of current period (Line 11 minus Line 12)	227,718,084	182,975,278	43,856,306	886,500	0

ANNUAL STATEMENT FOR THE YEAR 2025 OF THE Wellpoint West Virginia, Inc.

SCHEDULE D - SUMMARY BY COUNTRY

Long-Term Bonds and Stocks OWNED December 31 of Current Year

Description		1 Book/Adjusted Carrying Value	2 Fair Value	3 Actual Cost	4 Par Value of Bonds
BONDS					
Issuer Credit Obligations					
Governments and Municipalities	1. United States	31,391,005	31,368,776	31,391,643	31,064,000
	2. Canada	0	0	0	0
	3. Other Countries.....	0	0	0	0
	4. Total	31,391,005	31,368,776	31,391,643	31,064,000
All Other Issuer Credit Obligations (unaffiliated)	5. United States	122,758,874	128,773,468	122,383,231	124,970,206
	6. Canada	1,194,392	1,228,049	1,193,036	1,213,000
	7. Other Countries.....	27,631,006	29,680,044	27,368,433	28,822,000
	8. Total	151,584,272	159,681,561	150,944,699	155,005,206
All Other Issuer Credit Obligations (affiliated)	9. Total				
	10. Total Issuer Credit Obligations	182,975,277	191,050,337	182,336,342	186,069,206
Asset-Backed Securities					
Asset-Backed Securities (unaffiliated)	11. United States.....	35,472,987	35,738,345	34,842,039	36,502,292
	12. Canada.....	0	0	0	0
	13. Other Countries	8,383,319	8,464,574	8,297,602	8,494,405
	14. Total	43,856,306	44,202,918	43,139,641	44,996,697
Asset-Backed Securities (affiliated)	15. Total				
	16. Total Asset-Backed Securities	43,856,306	44,202,918	43,139,641	44,996,697
	17. Total Bonds	226,831,583	235,253,255	225,475,983	231,065,903
PREFERRED STOCKS					
Industrial and Miscellaneous (unaffiliated)	18. United States	886,500	927,872	886,500	
	19. Canada	0	0	0	
	20. Other Countries.....	0	0	0	
	21. Total	886,500	927,872	886,500	
Parent, Subsidiaries and Affiliates	22. Total				
	23. Total Preferred Stocks	886,500	927,872	886,500	
COMMON STOCKS					
Industrial and Miscellaneous (unaffiliated), Mutual Funds, Unit Investment Trusts, Closed-End Funds and Exchange Traded Funds	24. United States	0	0	0	
	25. Canada	0	0	0	
	26. Other Countries.....	0	0	0	
	27. Total	0	0	0	
Parent, Subsidiaries and Affiliates	28. Total				
	29. Total Common Stocks	0	0	0	
	30. Total Stocks	886,500	927,872	886,500	
	31. Total Bonds and Stocks	227,718,083	236,181,127	226,362,483	

ANNUAL STATEMENT FOR THE YEAR 2025 OF THE Wellpoint West Virginia, Inc.

SCHEDULE D - PART 1A

Quality and Maturity Distribution of All Bonds Owned December 31, at Book/Adjusted Carrying Values by Major Types of Issues and NAIC Designations

NAIC Designation	1 1 Year or Less	2 Over 1 Year Through 5 Years	3 Over 5 Years Through 10 Years	4 Over 10 Years Through 20 Years	5 Over 20 Years	6 No Maturity Date	7 Total Current Year	8 Col. 7 as a % of Line 52.7	9 Total from Col. 7 Prior Year	10 % From Col. 8 Prior Year	11 Total Publicly Traded	12 Total Privately Placed (a)
1. U.S. Government Obligations												
1.1 NAIC 1	0	305,351	15,173,311	15,912,343	0	XXX	31,391,005	13.8	XXX	XXX	31,391,005	0
1.2 NAIC 2	0	0	0	0	0	XXX	0	0.0	XXX	XXX	0	0
1.3 NAIC 3	0	0	0	0	0	XXX	0	0.0	XXX	XXX	0	0
1.4 NAIC 4	0	0	0	0	0	XXX	0	0.0	XXX	XXX	0	0
1.5 NAIC 5	0	0	0	0	0	XXX	0	0.0	XXX	XXX	0	0
1.6 NAIC 6	0	0	0	0	0	XXX	0	0.0	XXX	XXX	0	0
1.7 Totals	0	305,351	15,173,311	15,912,343	0	XXX	31,391,005	13.8	XXX	XXX	31,391,005	0
2. Other U.S. Government Securities												
2.1 NAIC 1	0	0	0	0	0	XXX	0	0.0	XXX	XXX	0	0
2.2 NAIC 2	0	0	0	0	0	XXX	0	0.0	XXX	XXX	0	0
2.3 NAIC 3	0	0	0	0	0	XXX	0	0.0	XXX	XXX	0	0
2.4 NAIC 4	0	0	0	0	0	XXX	0	0.0	XXX	XXX	0	0
2.5 NAIC 5	0	0	0	0	0	XXX	0	0.0	XXX	XXX	0	0
2.6 NAIC 6	0	0	0	0	0	XXX	0	0.0	XXX	XXX	0	0
2.7 Totals	0	0	0	0	0	XXX	0	0.0	XXX	XXX	0	0
3. Non-U.S. Sovereign Jurisdiction Securities												
3.1 NAIC 1	0	0	0	0	0	XXX	0	0.0	XXX	XXX	0	0
3.2 NAIC 2	0	0	0	0	0	XXX	0	0.0	XXX	XXX	0	0
3.3 NAIC 3	0	0	0	0	0	XXX	0	0.0	XXX	XXX	0	0
3.4 NAIC 4	0	0	0	0	0	XXX	0	0.0	XXX	XXX	0	0
3.5 NAIC 5	0	0	0	0	0	XXX	0	0.0	XXX	XXX	0	0
3.6 NAIC 6	0	0	0	0	0	XXX	0	0.0	XXX	XXX	0	0
3.7 Totals	0	0	0	0	0	XXX	0	0.0	XXX	XXX	0	0
4. Municipal Bonds – General Obligations												
4.1 NAIC 1	0	0	0	0	0	XXX	0	0.0	XXX	XXX	0	0
4.2 NAIC 2	0	0	0	0	0	XXX	0	0.0	XXX	XXX	0	0
4.3 NAIC 3	0	0	0	0	0	XXX	0	0.0	XXX	XXX	0	0
4.4 NAIC 4	0	0	0	0	0	XXX	0	0.0	XXX	XXX	0	0
4.5 NAIC 5	0	0	0	0	0	XXX	0	0.0	XXX	XXX	0	0
4.6 NAIC 6	0	0	0	0	0	XXX	0	0.0	XXX	XXX	0	0
4.7 Totals	0	0	0	0	0	XXX	0	0.0	XXX	XXX	0	0
5. Municipal Bonds – Special Revenue												
5.1 NAIC 1	0	0	0	0	0	XXX	0	0.0	XXX	XXX	0	0
5.2 NAIC 2	0	0	0	0	0	XXX	0	0.0	XXX	XXX	0	0
5.3 NAIC 3	0	0	0	0	0	XXX	0	0.0	XXX	XXX	0	0
5.4 NAIC 4	0	0	0	0	0	XXX	0	0.0	XXX	XXX	0	0
5.5 NAIC 5	0	0	0	0	0	XXX	0	0.0	XXX	XXX	0	0
5.6 NAIC 6	0	0	0	0	0	XXX	0	0.0	XXX	XXX	0	0
5.7 Totals	0	0	0	0	0	XXX	0	0.0	XXX	XXX	0	0
6. Project Finance Bonds Issued by Operating Entities (Unaffiliated)												
6.1 NAIC 1	0	0	0	0	0	XXX	0	0.0	XXX	XXX	0	0
6.2 NAIC 2	0	0	0	0	0	XXX	0	0.0	XXX	XXX	0	0
6.3 NAIC 3	0	0	0	0	0	XXX	0	0.0	XXX	XXX	0	0
6.4 NAIC 4	0	0	0	0	0	XXX	0	0.0	XXX	XXX	0	0
6.5 NAIC 5	0	0	0	0	0	XXX	0	0.0	XXX	XXX	0	0
6.6 NAIC 6	0	0	0	0	0	XXX	0	0.0	XXX	XXX	0	0
6.7 Totals	0	0	0	0	0	XXX	0	0.0	XXX	XXX	0	0

9015

ANNUAL STATEMENT FOR THE YEAR 2025 OF THE Wellpoint West Virginia, Inc.

SCHEDULE D - PART 1A (Continued)

Quality and Maturity Distribution of All Bonds Owned December 31, at Book/Adjusted Carrying Values by Major Types of Issues and NAIC Designations

NAIC Designation	1 1 Year or Less	2 Over 1 Year Through 5 Years	3 Over 5 Years Through 10 Years	4 Over 10 Years Through 20 Years	5 Over 20 Years	6 No Maturity Date	7 Total Current Year	8 Col. 7 as a % of Line 52.7	9 Total from Col. 7 Prior Year	10 % From Col. 8 Prior Year	11 Total Publicly Traded	12 Total Privately Placed (a)
7. Project Finance Bonds Issued by Operating Entities (Affiliated)												
7.1 NAIC 1	0	0	0	0	0	XXX	0	0.0	XXX	XXX	0	0
7.2 NAIC 2	0	0	0	0	0	XXX	0	0.0	XXX	XXX	0	0
7.3 NAIC 3	0	0	0	0	0	XXX	0	0.0	XXX	XXX	0	0
7.4 NAIC 4	0	0	0	0	0	XXX	0	0.0	XXX	XXX	0	0
7.5 NAIC 5	0	0	0	0	0	XXX	0	0.0	XXX	XXX	0	0
7.6 NAIC 6	0	0	0	0	0	XXX	0	0.0	XXX	XXX	0	0
7.7 Totals	0	0	0	0	0	XXX	0	0.0	XXX	XXX	0	0
8. Corporate Bonds (Unaffiliated)												
8.1 NAIC 1	0	1,687,013	49,055,581	6,674,508	1,476,102	XXX	58,893,205	26.0	XXX	XXX	42,615,399	16,277,805
8.2 NAIC 2	0	5,418,064	79,032,753	2,418,831	5,273,256	XXX	92,142,904	40.6	XXX	XXX	76,794,427	15,348,477
8.3 NAIC 3	0	0	0	228,163	0	XXX	228,163	0.1	XXX	XXX	228,163	0
8.4 NAIC 4	0	0	0	0	0	XXX	0	0.0	XXX	XXX	0	0
8.5 NAIC 5	0	0	0	0	0	XXX	0	0.0	XXX	XXX	0	0
8.6 NAIC 6	0	0	0	0	0	XXX	0	0.0	XXX	XXX	0	0
8.7 Totals	0	7,105,078	128,088,334	9,321,502	6,749,358	XXX	151,264,272	66.7	XXX	XXX	119,637,990	31,626,282
9. Corporate Bonds (Affiliated)												
9.1 NAIC 1	0	0	0	0	0	XXX	0	0.0	XXX	XXX	0	0
9.2 NAIC 2	0	0	0	0	0	XXX	0	0.0	XXX	XXX	0	0
9.3 NAIC 3	0	0	0	0	0	XXX	0	0.0	XXX	XXX	0	0
9.4 NAIC 4	0	0	0	0	0	XXX	0	0.0	XXX	XXX	0	0
9.5 NAIC 5	0	0	0	0	0	XXX	0	0.0	XXX	XXX	0	0
9.6 NAIC 6	0	0	0	0	0	XXX	0	0.0	XXX	XXX	0	0
9.7 Totals	0	0	0	0	0	XXX	0	0.0	XXX	XXX	0	0
10. Mandatory Convertible Bonds (Unaffiliated)												
10.1 NAIC 1	0	0	0	0	0	XXX	0	0.0	XXX	XXX	0	0
10.2 NAIC 2	0	0	0	0	0	XXX	0	0.0	XXX	XXX	0	0
10.3 NAIC 3	0	0	0	0	0	XXX	0	0.0	XXX	XXX	0	0
10.4 NAIC 4	0	0	0	0	0	XXX	0	0.0	XXX	XXX	0	0
10.5 NAIC 5	0	0	0	0	0	XXX	0	0.0	XXX	XXX	0	0
10.6 NAIC 6	0	0	0	0	0	XXX	0	0.0	XXX	XXX	0	0
10.7 Totals	0	0	0	0	0	XXX	0	0.0	XXX	XXX	0	0
11. Mandatory Convertible Bonds (Affiliated)												
11.1 NAIC 1	0	0	0	0	0	XXX	0	0.0	XXX	XXX	0	0
11.2 NAIC 2	0	0	0	0	0	XXX	0	0.0	XXX	XXX	0	0
11.3 NAIC 3	0	0	0	0	0	XXX	0	0.0	XXX	XXX	0	0
11.4 NAIC 4	0	0	0	0	0	XXX	0	0.0	XXX	XXX	0	0
11.5 NAIC 5	0	0	0	0	0	XXX	0	0.0	XXX	XXX	0	0
11.6 NAIC 6	0	0	0	0	0	XXX	0	0.0	XXX	XXX	0	0
11.7 Totals	0	0	0	0	0	XXX	0	0.0	XXX	XXX	0	0
12. Single Entity Backed Obligations (Unaffiliated)												
12.1 NAIC 1	8,812	70,493	88,116	152,580	0	XXX	320,000	0.1	XXX	XXX	320,000	0
12.2 NAIC 2	0	0	0	0	0	XXX	0	0.0	XXX	XXX	0	0
12.3 NAIC 3	0	0	0	0	0	XXX	0	0.0	XXX	XXX	0	0
12.4 NAIC 4	0	0	0	0	0	XXX	0	0.0	XXX	XXX	0	0
12.5 NAIC 5	0	0	0	0	0	XXX	0	0.0	XXX	XXX	0	0
12.6 NAIC 6	0	0	0	0	0	XXX	0	0.0	XXX	XXX	0	0
12.7 Totals	8,812	70,493	88,116	152,580	0	XXX	320,000	0.1	XXX	XXX	320,000	0

ANNUAL STATEMENT FOR THE YEAR 2025 OF THE Wellpoint West Virginia, Inc.

SCHEDULE D - PART 1A (Continued)

Quality and Maturity Distribution of All Bonds Owned December 31, at Book/Adjusted Carrying Values by Major Types of Issues and NAIC Designations

NAIC Designation	1 1 Year or Less	2 Over 1 Year Through 5 Years	3 Over 5 Years Through 10 Years	4 Over 10 Years Through 20 Years	5 Over 20 Years	6 No Maturity Date	7 Total Current Year	8 Col. 7 as a % of Line 52.7	9 Total from Col. 7 Prior Year	10 % From Col. 8 Prior Year	11 Total Publicly Traded	12 Total Privately Placed (a)
13. Single Entity Backed Obligations (Affiliated)												
13.1 NAIC 1	0	0	0	0	0	XXX	0	0.0	XXX	XXX	0	0
13.2 NAIC 2	0	0	0	0	0	XXX	0	0.0	XXX	XXX	0	0
13.3 NAIC 3	0	0	0	0	0	XXX	0	0.0	XXX	XXX	0	0
13.4 NAIC 4	0	0	0	0	0	XXX	0	0.0	XXX	XXX	0	0
13.5 NAIC 5	0	0	0	0	0	XXX	0	0.0	XXX	XXX	0	0
13.6 NAIC 6	0	0	0	0	0	XXX	0	0.0	XXX	XXX	0	0
13.7 Totals	0	0	0	0	0	XXX	0	0.0	XXX	XXX	0	0
14. SVO-Identified Bond Exchange Traded Funds – Fair Value												
14.1 NAIC 1	XXX	XXX	XXX	XXX	XXX	0	0	0.0	XXX	XXX	0	0
14.2 NAIC 2	XXX	XXX	XXX	XXX	XXX	0	0	0.0	XXX	XXX	0	0
14.3 NAIC 3	XXX	XXX	XXX	XXX	XXX	0	0	0.0	XXX	XXX	0	0
14.4 NAIC 4	XXX	XXX	XXX	XXX	XXX	0	0	0.0	XXX	XXX	0	0
14.5 NAIC 5	XXX	XXX	XXX	XXX	XXX	0	0	0.0	XXX	XXX	0	0
14.6 NAIC 6	XXX	XXX	XXX	XXX	XXX	0	0	0.0	XXX	XXX	0	0
14.7 Totals	XXX	XXX	XXX	XXX	XXX	0	0	0.0	XXX	XXX	0	0
15. SVO-Identified Bond Exchange Traded Funds – Systematic Value												
15.1 NAIC 1	XXX	XXX	XXX	XXX	XXX	0	0	0.0	XXX	XXX	0	0
15.2 NAIC 2	XXX	XXX	XXX	XXX	XXX	0	0	0.0	XXX	XXX	0	0
15.3 NAIC 3	XXX	XXX	XXX	XXX	XXX	0	0	0.0	XXX	XXX	0	0
15.4 NAIC 4	XXX	XXX	XXX	XXX	XXX	0	0	0.0	XXX	XXX	0	0
15.5 NAIC 5	XXX	XXX	XXX	XXX	XXX	0	0	0.0	XXX	XXX	0	0
15.6 NAIC 6	XXX	XXX	XXX	XXX	XXX	0	0	0.0	XXX	XXX	0	0
15.7 Totals	XXX	XXX	XXX	XXX	XXX	0	0	0.0	XXX	XXX	0	0
16. Bonds Issued by Funds Representing Operating Entities (Unaffiliated)												
16.1 NAIC 1	0	0	0	0	0	XXX	0	0.0	XXX	XXX	0	0
16.2 NAIC 2	0	0	0	0	0	XXX	0	0.0	XXX	XXX	0	0
16.3 NAIC 3	0	0	0	0	0	XXX	0	0.0	XXX	XXX	0	0
16.4 NAIC 4	0	0	0	0	0	XXX	0	0.0	XXX	XXX	0	0
16.5 NAIC 5	0	0	0	0	0	XXX	0	0.0	XXX	XXX	0	0
16.6 NAIC 6	0	0	0	0	0	XXX	0	0.0	XXX	XXX	0	0
16.7 Totals	0	0	0	0	0	XXX	0	0.0	XXX	XXX	0	0
17. Bonds Issued by Funds Representing Operating Entities (Affiliated)												
17.1 NAIC 1	0	0	0	0	0	XXX	0	0.0	XXX	XXX	0	0
17.2 NAIC 2	0	0	0	0	0	XXX	0	0.0	XXX	XXX	0	0
17.3 NAIC 3	0	0	0	0	0	XXX	0	0.0	XXX	XXX	0	0
17.4 NAIC 4	0	0	0	0	0	XXX	0	0.0	XXX	XXX	0	0
17.5 NAIC 5	0	0	0	0	0	XXX	0	0.0	XXX	XXX	0	0
17.6 NAIC 6	0	0	0	0	0	XXX	0	0.0	XXX	XXX	0	0
17.7 Totals	0	0	0	0	0	XXX	0	0.0	XXX	XXX	0	0
18. Bank Loans – Issued (Unaffiliated)												
18.1 NAIC 1	0	0	0	0	0	XXX	0	0.0	XXX	XXX	0	0
18.2 NAIC 2	0	0	0	0	0	XXX	0	0.0	XXX	XXX	0	0
18.3 NAIC 3	0	0	0	0	0	XXX	0	0.0	XXX	XXX	0	0
18.4 NAIC 4	0	0	0	0	0	XXX	0	0.0	XXX	XXX	0	0
18.5 NAIC 5	0	0	0	0	0	XXX	0	0.0	XXX	XXX	0	0
18.6 NAIC 6	0	0	0	0	0	XXX	0	0.0	XXX	XXX	0	0
18.7 Totals	0	0	0	0	0	XXX	0	0.0	XXX	XXX	0	0

ANNUAL STATEMENT FOR THE YEAR 2025 OF THE Wellpoint West Virginia, Inc.

SCHEDULE D - PART 1A (Continued)

Quality and Maturity Distribution of All Bonds Owned December 31, at Book/Adjusted Carrying Values by Major Types of Issues and NAIC Designations

NAIC Designation	1 1 Year or Less	2 Over 1 Year Through 5 Years	3 Over 5 Years Through 10 Years	4 Over 10 Years Through 20 Years	5 Over 20 Years	6 No Maturity Date	7 Total Current Year	8 Col. 7 as a % of Line 52.7	9 Total from Col. 7 Prior Year	10 % From Col. 8 Prior Year	11 Total Publicly Traded	12 Total Privately Placed (a)
19. Bank Loans – Issued (Affiliated)												
19.1 NAIC 1	0	0	0	0	0	XXX	0	0.0	XXX	XXX	0	0
19.2 NAIC 2	0	0	0	0	0	XXX	0	0.0	XXX	XXX	0	0
19.3 NAIC 3	0	0	0	0	0	XXX	0	0.0	XXX	XXX	0	0
19.4 NAIC 4	0	0	0	0	0	XXX	0	0.0	XXX	XXX	0	0
19.5 NAIC 5	0	0	0	0	0	XXX	0	0.0	XXX	XXX	0	0
19.6 NAIC 6	0	0	0	0	0	XXX	0	0.0	XXX	XXX	0	0
19.7 Totals	0	0	0	0	0	XXX	0	0.0	XXX	XXX	0	0
20. Bank Loans – Acquired (Unaffiliated)												
20.1 NAIC 1	0	0	0	0	0	XXX	0	0.0	XXX	XXX	0	0
20.2 NAIC 2	0	0	0	0	0	XXX	0	0.0	XXX	XXX	0	0
20.3 NAIC 3	0	0	0	0	0	XXX	0	0.0	XXX	XXX	0	0
20.4 NAIC 4	0	0	0	0	0	XXX	0	0.0	XXX	XXX	0	0
20.5 NAIC 5	0	0	0	0	0	XXX	0	0.0	XXX	XXX	0	0
20.6 NAIC 6	0	0	0	0	0	XXX	0	0.0	XXX	XXX	0	0
20.7 Totals	0	0	0	0	0	XXX	0	0.0	XXX	XXX	0	0
21. Bank Loans – Acquired (Affiliated)												
21.1 NAIC 1	0	0	0	0	0	XXX	0	0.0	XXX	XXX	0	0
21.2 NAIC 2	0	0	0	0	0	XXX	0	0.0	XXX	XXX	0	0
21.3 NAIC 3	0	0	0	0	0	XXX	0	0.0	XXX	XXX	0	0
21.4 NAIC 4	0	0	0	0	0	XXX	0	0.0	XXX	XXX	0	0
21.5 NAIC 5	0	0	0	0	0	XXX	0	0.0	XXX	XXX	0	0
21.6 NAIC 6	0	0	0	0	0	XXX	0	0.0	XXX	XXX	0	0
21.7 Totals	0	0	0	0	0	XXX	0	0.0	XXX	XXX	0	0
22. Mortgage Loans that Qualify as SVO-Identified Credit Tenant Loans (Unaffiliated)												
22.1 NAIC 1	0	0	0	0	0	XXX	0	0.0	XXX	XXX	0	0
22.2 NAIC 2	0	0	0	0	0	XXX	0	0.0	XXX	XXX	0	0
22.3 NAIC 3	0	0	0	0	0	XXX	0	0.0	XXX	XXX	0	0
22.4 NAIC 4	0	0	0	0	0	XXX	0	0.0	XXX	XXX	0	0
22.5 NAIC 5	0	0	0	0	0	XXX	0	0.0	XXX	XXX	0	0
22.6 NAIC 6	0	0	0	0	0	XXX	0	0.0	XXX	XXX	0	0
22.7 Totals	0	0	0	0	0	XXX	0	0.0	XXX	XXX	0	0
23. Mortgage Loans that Qualify as SVO-Identified Credit Tenant Loans (Affiliated)												
23.1 NAIC 1	0	0	0	0	0	XXX	0	0.0	XXX	XXX	0	0
23.2 NAIC 2	0	0	0	0	0	XXX	0	0.0	XXX	XXX	0	0
23.3 NAIC 3	0	0	0	0	0	XXX	0	0.0	XXX	XXX	0	0
23.4 NAIC 4	0	0	0	0	0	XXX	0	0.0	XXX	XXX	0	0
23.5 NAIC 5	0	0	0	0	0	XXX	0	0.0	XXX	XXX	0	0
23.6 NAIC 6	0	0	0	0	0	XXX	0	0.0	XXX	XXX	0	0
23.7 Totals	0	0	0	0	0	XXX	0	0.0	XXX	XXX	0	0
24. Certificates of Deposit (Unaffiliated)												
24.1 NAIC 1	0	0	0	0	0	XXX	0	0.0	XXX	XXX	0	0
24.2 NAIC 2	0	0	0	0	0	XXX	0	0.0	XXX	XXX	0	0
24.3 NAIC 3	0	0	0	0	0	XXX	0	0.0	XXX	XXX	0	0
24.4 NAIC 4	0	0	0	0	0	XXX	0	0.0	XXX	XXX	0	0
24.5 NAIC 5	0	0	0	0	0	XXX	0	0.0	XXX	XXX	0	0
24.6 NAIC 6	0	0	0	0	0	XXX	0	0.0	XXX	XXX	0	0
24.7 Totals	0	0	0	0	0	XXX	0	0.0	XXX	XXX	0	0

ANNUAL STATEMENT FOR THE YEAR 2025 OF THE Wellpoint West Virginia, Inc.

SCHEDULE D - PART 1A (Continued)

Quality and Maturity Distribution of All Bonds Owned December 31, at Book/Adjusted Carrying Values by Major Types of Issues and NAIC Designations

NAIC Designation	1 1 Year or Less	2 Over 1 Year Through 5 Years	3 Over 5 Years Through 10 Years	4 Over 10 Years Through 20 Years	5 Over 20 Years	6 No Maturity Date	7 Total Current Year	8 Col. 7 as a % of Line 52.7	9 Total from Col. 7 Prior Year	10 % From Col. 8 Prior Year	11 Total Publicly Traded	12 Total Privately Placed (a)
25. Certificates of Deposit (Affiliated)												
25.1 NAIC 1	0	0	0	0	0	XXX	0	0.0	XXX	XXX	0	0
25.2 NAIC 2	0	0	0	0	0	XXX	0	0.0	XXX	XXX	0	0
25.3 NAIC 3	0	0	0	0	0	XXX	0	0.0	XXX	XXX	0	0
25.4 NAIC 4	0	0	0	0	0	XXX	0	0.0	XXX	XXX	0	0
25.5 NAIC 5	0	0	0	0	0	XXX	0	0.0	XXX	XXX	0	0
25.6 NAIC 6	0	0	0	0	0	XXX	0	0.0	XXX	XXX	0	0
25.7 Totals	0	0	0	0	0	XXX	0	0.0	XXX	XXX	0	0
26. Other Issuer Credit Obligations (Unaffiliated)												
26.1 NAIC 1	0	0	0	0	0	XXX	0	0.0	XXX	XXX	0	0
26.2 NAIC 2	0	0	0	0	0	XXX	0	0.0	XXX	XXX	0	0
26.3 NAIC 3	0	0	0	0	0	XXX	0	0.0	XXX	XXX	0	0
26.4 NAIC 4	0	0	0	0	0	XXX	0	0.0	XXX	XXX	0	0
26.5 NAIC 5	0	0	0	0	0	XXX	0	0.0	XXX	XXX	0	0
26.6 NAIC 6	0	0	0	0	0	XXX	0	0.0	XXX	XXX	0	0
26.7 Totals	0	0	0	0	0	XXX	0	0.0	XXX	XXX	0	0
27. Other Issuer Credit Obligations (Affiliated)												
27.1 NAIC 1	0	0	0	0	0	XXX	0	0.0	XXX	XXX	0	0
27.2 NAIC 2	0	0	0	0	0	XXX	0	0.0	XXX	XXX	0	0
27.3 NAIC 3	0	0	0	0	0	XXX	0	0.0	XXX	XXX	0	0
27.4 NAIC 4	0	0	0	0	0	XXX	0	0.0	XXX	XXX	0	0
27.5 NAIC 5	0	0	0	0	0	XXX	0	0.0	XXX	XXX	0	0
27.6 NAIC 6	0	0	0	0	0	XXX	0	0.0	XXX	XXX	0	0
27.7 Totals	0	0	0	0	0	XXX	0	0.0	XXX	XXX	0	0
28. Agency Residential Mortgage-Backed Securities - Guaranteed												
28.1 NAIC 1	0	0	0	0	0	XXX	0	0.0	XXX	XXX	0	0
28.2 NAIC 2	0	0	0	0	0	XXX	0	0.0	XXX	XXX	0	0
28.3 NAIC 3	0	0	0	0	0	XXX	0	0.0	XXX	XXX	0	0
28.4 NAIC 4	0	0	0	0	0	XXX	0	0.0	XXX	XXX	0	0
28.5 NAIC 5	0	0	0	0	0	XXX	0	0.0	XXX	XXX	0	0
28.6 NAIC 6	0	0	0	0	0	XXX	0	0.0	XXX	XXX	0	0
28.7 Totals	0	0	0	0	0	XXX	0	0.0	XXX	XXX	0	0
29. Agency Commercial Mortgage-Backed Securities - Guaranteed												
29.1 NAIC 1	0	0	0	0	0	XXX	0	0.0	XXX	XXX	0	0
29.2 NAIC 2	0	0	0	0	0	XXX	0	0.0	XXX	XXX	0	0
29.3 NAIC 3	0	0	0	0	0	XXX	0	0.0	XXX	XXX	0	0
29.4 NAIC 4	0	0	0	0	0	XXX	0	0.0	XXX	XXX	0	0
29.5 NAIC 5	0	0	0	0	0	XXX	0	0.0	XXX	XXX	0	0
29.6 NAIC 6	0	0	0	0	0	XXX	0	0.0	XXX	XXX	0	0
29.7 Totals	0	0	0	0	0	XXX	0	0.0	XXX	XXX	0	0
30. Agency Residential Mortgage-Backed Securities - Not Guaranteed												
30.1 NAIC 1	0	0	0	0	0	XXX	0	0.0	XXX	XXX	0	0
30.2 NAIC 2	0	0	0	0	0	XXX	0	0.0	XXX	XXX	0	0
30.3 NAIC 3	0	0	0	0	0	XXX	0	0.0	XXX	XXX	0	0
30.4 NAIC 4	0	0	0	0	0	XXX	0	0.0	XXX	XXX	0	0
30.5 NAIC 5	0	0	0	0	0	XXX	0	0.0	XXX	XXX	0	0
30.6 NAIC 6	0	0	0	0	0	XXX	0	0.0	XXX	XXX	0	0
30.7 Totals	0	0	0	0	0	XXX	0	0.0	XXX	XXX	0	0

ANNUAL STATEMENT FOR THE YEAR 2025 OF THE Wellpoint West Virginia, Inc.

SCHEDULE D - PART 1A (Continued)

Quality and Maturity Distribution of All Bonds Owned December 31, at Book/Adjusted Carrying Values by Major Types of Issues and NAIC Designations

NAIC Designation	1 1 Year or Less	2 Over 1 Year Through 5 Years	3 Over 5 Years Through 10 Years	4 Over 10 Years Through 20 Years	5 Over 20 Years	6 No Maturity Date	7 Total Current Year	8 Col. 7 as a % of Line 52.7	9 Total from Col. 7 Prior Year	10 % From Col. 8 Prior Year	11 Total Publicly Traded	12 Total Privately Placed (a)
31. Agency Commercial Mortgage-Backed Securities - Not Guaranteed												
31.1 NAIC 1	0	0	0	0	0	XXX	0	0.0	XXX	XXX	0	0
31.2 NAIC 2	0	0	0	0	0	XXX	0	0.0	XXX	XXX	0	0
31.3 NAIC 3	0	0	0	0	0	XXX	0	0.0	XXX	XXX	0	0
31.4 NAIC 4	0	0	0	0	0	XXX	0	0.0	XXX	XXX	0	0
31.5 NAIC 5	0	0	0	0	0	XXX	0	0.0	XXX	XXX	0	0
31.6 NAIC 6	0	0	0	0	0	XXX	0	0.0	XXX	XXX	0	0
31.7 Totals	0	0	0	0	0	XXX	0	0.0	XXX	XXX	0	0
32. Non-Agency Residential Mortgage-Backed Securities (Unaffiliated)												
32.1 NAIC 1	300,518	422,710	137,148	22,847	0	XXX	883,224	0.4	XXX	XXX	0	883,224
32.2 NAIC 2	0	0	0	0	0	XXX	0	0.0	XXX	XXX	0	0
32.3 NAIC 3	0	0	0	0	0	XXX	0	0.0	XXX	XXX	0	0
32.4 NAIC 4	0	0	0	0	0	XXX	0	0.0	XXX	XXX	0	0
32.5 NAIC 5	0	0	0	0	0	XXX	0	0.0	XXX	XXX	0	0
32.6 NAIC 6	0	0	0	0	0	XXX	0	0.0	XXX	XXX	0	0
32.7 Totals	300,518	422,710	137,148	22,847	0	XXX	883,224	0.4	XXX	XXX	0	883,224
33. Non-Agency Residential Mortgage-Backed Securities (Affiliated)												
33.1 NAIC 1	0	0	0	0	0	XXX	0	0.0	XXX	XXX	0	0
33.2 NAIC 2	0	0	0	0	0	XXX	0	0.0	XXX	XXX	0	0
33.3 NAIC 3	0	0	0	0	0	XXX	0	0.0	XXX	XXX	0	0
33.4 NAIC 4	0	0	0	0	0	XXX	0	0.0	XXX	XXX	0	0
33.5 NAIC 5	0	0	0	0	0	XXX	0	0.0	XXX	XXX	0	0
33.6 NAIC 6	0	0	0	0	0	XXX	0	0.0	XXX	XXX	0	0
33.7 Totals	0	0	0	0	0	XXX	0	0.0	XXX	XXX	0	0
34. Non-Agency Commercial Mortgage-Backed Securities (Unaffiliated)												
34.1 NAIC 1	3,990,960	7,112,209	2,169,615	0	0	XXX	13,272,784	5.9	XXX	XXX	7,316,266	5,956,518
34.2 NAIC 2	243,160	487,973	0	0	0	XXX	731,133	0.3	XXX	XXX	0	731,133
34.3 NAIC 3	0	0	0	0	0	XXX	0	0.0	XXX	XXX	0	0
34.4 NAIC 4	0	0	0	0	0	XXX	0	0.0	XXX	XXX	0	0
34.5 NAIC 5	0	0	0	0	0	XXX	0	0.0	XXX	XXX	0	0
34.6 NAIC 6	0	238,091	0	0	0	XXX	238,091	0.1	XXX	XXX	0	238,091
34.7 Totals	4,234,121	7,838,273	2,169,615	0	0	XXX	14,242,008	6.3	XXX	XXX	7,316,266	6,925,743
35. Non-Agency Commercial Mortgage-Backed Securities (Affiliated)												
35.1 NAIC 1	0	0	0	0	0	XXX	0	0.0	XXX	XXX	0	0
35.2 NAIC 2	0	0	0	0	0	XXX	0	0.0	XXX	XXX	0	0
35.3 NAIC 3	0	0	0	0	0	XXX	0	0.0	XXX	XXX	0	0
35.4 NAIC 4	0	0	0	0	0	XXX	0	0.0	XXX	XXX	0	0
35.5 NAIC 5	0	0	0	0	0	XXX	0	0.0	XXX	XXX	0	0
35.6 NAIC 6	0	0	0	0	0	XXX	0	0.0	XXX	XXX	0	0
35.7 Totals	0	0	0	0	0	XXX	0	0.0	XXX	XXX	0	0
36. Non-Agency – CLOs/CBOs/CDOs (Unaffiliated)												
36.1 NAIC 1	306,755	3,183,935	3,012,864	0	0	XXX	6,503,554	2.9	XXX	XXX	0	6,503,554
36.2 NAIC 2	0	0	0	0	0	XXX	0	0.0	XXX	XXX	0	0
36.3 NAIC 3	0	0	0	0	0	XXX	0	0.0	XXX	XXX	0	0
36.4 NAIC 4	0	0	0	0	0	XXX	0	0.0	XXX	XXX	0	0
36.5 NAIC 5	0	0	0	0	0	XXX	0	0.0	XXX	XXX	0	0
36.6 NAIC 6	0	0	0	0	0	XXX	0	0.0	XXX	XXX	0	0
36.7 Totals	306,755	3,183,935	3,012,864	0	0	XXX	6,503,554	2.9	XXX	XXX	0	6,503,554

ANNUAL STATEMENT FOR THE YEAR 2025 OF THE Wellpoint West Virginia, Inc.

SCHEDULE D - PART 1A (Continued)

Quality and Maturity Distribution of All Bonds Owned December 31, at Book/Adjusted Carrying Values by Major Types of Issues and NAIC Designations

NAIC Designation	1 1 Year or Less	2 Over 1 Year Through 5 Years	3 Over 5 Years Through 10 Years	4 Over 10 Years Through 20 Years	5 Over 20 Years	6 No Maturity Date	7 Total Current Year	8 Col. 7 as a % of Line 52.7	9 Total from Col. 7 Prior Year	10 % From Col. 8 Prior Year	11 Total Publicly Traded	12 Total Privately Placed (a)
37. Non-Agency – CLOs/CBOs/CDOs (Affiliated)												
37.1 NAIC 1	0	0	0	0	0	XXX	0	0.0	XXX	XXX	0	0
37.2 NAIC 2	0	0	0	0	0	XXX	0	0.0	XXX	XXX	0	0
37.3 NAIC 3	0	0	0	0	0	XXX	0	0.0	XXX	XXX	0	0
37.4 NAIC 4	0	0	0	0	0	XXX	0	0.0	XXX	XXX	0	0
37.5 NAIC 5	0	0	0	0	0	XXX	0	0.0	XXX	XXX	0	0
37.6 NAIC 6	0	0	0	0	0	XXX	0	0.0	XXX	XXX	0	0
37.7 Totals	0	0	0	0	0	XXX	0	0.0	XXX	XXX	0	0
38. Other Financial Asset-Backed Securities (Unaffiliated)												
38.1 NAIC 1	4,447,566	3,073,013	1,031,978	61,883	0	XXX	8,614,440	3.8	XXX	XXX	1,594,333	7,020,107
38.2 NAIC 2	829,102	1,240,231	88,794	0	0	XXX	2,158,126	1.0	XXX	XXX	139,984	2,018,142
38.3 NAIC 3	0	0	0	0	0	XXX	0	0.0	XXX	XXX	0	0
38.4 NAIC 4	0	0	0	0	0	XXX	0	0.0	XXX	XXX	0	0
38.5 NAIC 5	0	0	0	0	0	XXX	0	0.0	XXX	XXX	0	0
38.6 NAIC 6	0	0	0	0	0	XXX	0	0.0	XXX	XXX	0	0
38.7 Totals	5,276,668	4,313,244	1,120,771	61,883	0	XXX	10,772,566	4.7	XXX	XXX	1,734,317	9,038,249
39. Other Financial Asset-Backed Securities (Affiliated)												
39.1 NAIC 1	0	0	0	0	0	XXX	0	0.0	XXX	XXX	0	0
39.2 NAIC 2	0	0	0	0	0	XXX	0	0.0	XXX	XXX	0	0
39.3 NAIC 3	0	0	0	0	0	XXX	0	0.0	XXX	XXX	0	0
39.4 NAIC 4	0	0	0	0	0	XXX	0	0.0	XXX	XXX	0	0
39.5 NAIC 5	0	0	0	0	0	XXX	0	0.0	XXX	XXX	0	0
39.6 NAIC 6	0	0	0	0	0	XXX	0	0.0	XXX	XXX	0	0
39.7 Totals	0	0	0	0	0	XXX	0	0.0	XXX	XXX	0	0
40. Equity-Backed Securities (Unaffiliated)												
40.1 NAIC 1	0	0	0	0	0	XXX	0	0.0	XXX	XXX	0	0
40.2 NAIC 2	0	0	0	0	0	XXX	0	0.0	XXX	XXX	0	0
40.3 NAIC 3	0	0	0	0	0	XXX	0	0.0	XXX	XXX	0	0
40.4 NAIC 4	0	0	0	0	0	XXX	0	0.0	XXX	XXX	0	0
40.5 NAIC 5	0	0	0	0	0	XXX	0	0.0	XXX	XXX	0	0
40.6 NAIC 6	0	0	0	0	0	XXX	0	0.0	XXX	XXX	0	0
40.7 Totals	0	0	0	0	0	XXX	0	0.0	XXX	XXX	0	0
41. Equity-Backed Securities (Affiliated)												
41.1 NAIC 1	0	0	0	0	0	XXX	0	0.0	XXX	XXX	0	0
41.2 NAIC 2	0	0	0	0	0	XXX	0	0.0	XXX	XXX	0	0
41.3 NAIC 3	0	0	0	0	0	XXX	0	0.0	XXX	XXX	0	0
41.4 NAIC 4	0	0	0	0	0	XXX	0	0.0	XXX	XXX	0	0
41.5 NAIC 5	0	0	0	0	0	XXX	0	0.0	XXX	XXX	0	0
41.6 NAIC 6	0	0	0	0	0	XXX	0	0.0	XXX	XXX	0	0
41.7 Totals	0	0	0	0	0	XXX	0	0.0	XXX	XXX	0	0
42. Other Financial Asset-Backed Securities – Not Self-Liquidating (Unaffiliated)												
42.1 NAIC 1	0	0	0	0	0	XXX	0	0.0	XXX	XXX	0	0
42.2 NAIC 2	0	0	0	0	0	XXX	0	0.0	XXX	XXX	0	0
42.3 NAIC 3	0	0	0	0	0	XXX	0	0.0	XXX	XXX	0	0
42.4 NAIC 4	0	0	0	0	0	XXX	0	0.0	XXX	XXX	0	0
42.5 NAIC 5	0	0	0	0	0	XXX	0	0.0	XXX	XXX	0	0
42.6 NAIC 6	0	0	0	0	0	XXX	0	0.0	XXX	XXX	0	0
42.7 Totals	0	0	0	0	0	XXX	0	0.0	XXX	XXX	0	0

ANNUAL STATEMENT FOR THE YEAR 2025 OF THE Wellpoint West Virginia, Inc.

SCHEDULE D - PART 1A (Continued)

Quality and Maturity Distribution of All Bonds Owned December 31, at Book/Adjusted Carrying Values by Major Types of Issues and NAIC Designations

NAIC Designation	1 1 Year or Less	2 Over 1 Year Through 5 Years	3 Over 5 Years Through 10 Years	4 Over 10 Years Through 20 Years	5 Over 20 Years	6 No Maturity Date	7 Total Current Year	8 Col. 7 as a % of Line 52.7	9 Total from Col. 7 Prior Year	10 % From Col. 8 Prior Year	11 Total Publicly Traded	12 Total Privately Placed (a)
43. Other Financial Asset-Backed Securities – Not Self-Liquidating (Affiliated)												
43.1 NAIC 1	0	0	0	0	0	XXX	0	0.0	XXX	XXX	0	0
43.2 NAIC 2	0	0	0	0	0	XXX	0	0.0	XXX	XXX	0	0
43.3 NAIC 3	0	0	0	0	0	XXX	0	0.0	XXX	XXX	0	0
43.4 NAIC 4	0	0	0	0	0	XXX	0	0.0	XXX	XXX	0	0
43.5 NAIC 5	0	0	0	0	0	XXX	0	0.0	XXX	XXX	0	0
43.6 NAIC 6	0	0	0	0	0	XXX	0	0.0	XXX	XXX	0	0
43.7 Totals	0	0	0	0	0	XXX	0	0.0	XXX	XXX	0	0
44. Lease-Backed Securities – Practical Expedient (Unaffiliated)												
44.1 NAIC 1	1,113,432	4,851,574	399,685	130,907	92,476	XXX	6,588,074	2.9	XXX	XXX	560,236	6,027,838
44.2 NAIC 2	0	109,999	0	0	0	XXX	109,999	0.0	XXX	XXX	0	109,999
44.3 NAIC 3	0	0	0	0	0	XXX	0	0.0	XXX	XXX	0	0
44.4 NAIC 4	0	0	0	0	0	XXX	0	0.0	XXX	XXX	0	0
44.5 NAIC 5	0	0	0	0	0	XXX	0	0.0	XXX	XXX	0	0
44.6 NAIC 6	0	0	0	0	0	XXX	0	0.0	XXX	XXX	0	0
44.7 Totals	1,113,432	4,961,574	399,685	130,907	92,476	XXX	6,698,073	3.0	XXX	XXX	560,236	6,137,837
45. Lease-Backed Securities – Practical Expedient (Affiliated)												
45.1 NAIC 1	0	0	0	0	0	XXX	0	0.0	XXX	XXX	0	0
45.2 NAIC 2	0	0	0	0	0	XXX	0	0.0	XXX	XXX	0	0
45.3 NAIC 3	0	0	0	0	0	XXX	0	0.0	XXX	XXX	0	0
45.4 NAIC 4	0	0	0	0	0	XXX	0	0.0	XXX	XXX	0	0
45.5 NAIC 5	0	0	0	0	0	XXX	0	0.0	XXX	XXX	0	0
45.6 NAIC 6	0	0	0	0	0	XXX	0	0.0	XXX	XXX	0	0
45.7 Totals	0	0	0	0	0	XXX	0	0.0	XXX	XXX	0	0
46. Other Non-Financial Asset-Backed Securities – Practical Expedient (Unaffiliated)												
46.1 NAIC 1	373,820	802,203	319,987	456,875	222,447	XXX	2,175,333	1.0	XXX	XXX	2,175,333	0
46.2 NAIC 2	245,602	1,621,897	714,050	0	0	XXX	2,581,548	1.1	XXX	XXX	0	2,581,548
46.3 NAIC 3	0	0	0	0	0	XXX	0	0.0	XXX	XXX	0	0
46.4 NAIC 4	0	0	0	0	0	XXX	0	0.0	XXX	XXX	0	0
46.5 NAIC 5	0	0	0	0	0	XXX	0	0.0	XXX	XXX	0	0
46.6 NAIC 6	0	0	0	0	0	XXX	0	0.0	XXX	XXX	0	0
46.7 Totals	619,422	2,424,100	1,034,037	456,875	222,447	XXX	4,756,881	2.1	XXX	XXX	2,175,333	2,581,548
47. Other Non-Financial Asset-Backed Securities – Practical Expedient (Affiliated)												
47.1 NAIC 1	0	0	0	0	0	XXX	0	0.0	XXX	XXX	0	0
47.2 NAIC 2	0	0	0	0	0	XXX	0	0.0	XXX	XXX	0	0
47.3 NAIC 3	0	0	0	0	0	XXX	0	0.0	XXX	XXX	0	0
47.4 NAIC 4	0	0	0	0	0	XXX	0	0.0	XXX	XXX	0	0
47.5 NAIC 5	0	0	0	0	0	XXX	0	0.0	XXX	XXX	0	0
47.6 NAIC 6	0	0	0	0	0	XXX	0	0.0	XXX	XXX	0	0
47.7 Totals	0	0	0	0	0	XXX	0	0.0	XXX	XXX	0	0
48. Lease-Backed Securities – Full Analysis (Unaffiliated)												
48.1 NAIC 1	0	0	0	0	0	XXX	0	0.0	XXX	XXX	0	0
48.2 NAIC 2	0	0	0	0	0	XXX	0	0.0	XXX	XXX	0	0
48.3 NAIC 3	0	0	0	0	0	XXX	0	0.0	XXX	XXX	0	0
48.4 NAIC 4	0	0	0	0	0	XXX	0	0.0	XXX	XXX	0	0
48.5 NAIC 5	0	0	0	0	0	XXX	0	0.0	XXX	XXX	0	0
48.6 NAIC 6	0	0	0	0	0	XXX	0	0.0	XXX	XXX	0	0
48.7 Totals	0	0	0	0	0	XXX	0	0.0	XXX	XXX	0	0

ANNUAL STATEMENT FOR THE YEAR 2025 OF THE Wellpoint West Virginia, Inc.

SCHEDULE D - PART 1A (Continued)

Quality and Maturity Distribution of All Bonds Owned December 31, at Book/Adjusted Carrying Values by Major Types of Issues and NAIC Designations

NAIC Designation	1 1 Year or Less	2 Over 1 Year Through 5 Years	3 Over 5 Years Through 10 Years	4 Over 10 Years Through 20 Years	5 Over 20 Years	6 No Maturity Date	7 Total Current Year	8 Col. 7 as a % of Line 52.7	9 Total from Col. 7 Prior Year	10 % From Col. 8 Prior Year	11 Total Publicly Traded	12 Total Privately Placed (a)
49. Lease-Backed Securities – Full Analysis (Affiliated)												
49.1 NAIC 1	0	0	0	0	0	XXX	0	0.0	XXX	XXX	0	0
49.2 NAIC 2	0	0	0	0	0	XXX	0	0.0	XXX	XXX	0	0
49.3 NAIC 3	0	0	0	0	0	XXX	0	0.0	XXX	XXX	0	0
49.4 NAIC 4	0	0	0	0	0	XXX	0	0.0	XXX	XXX	0	0
49.5 NAIC 5	0	0	0	0	0	XXX	0	0.0	XXX	XXX	0	0
49.6 NAIC 6	0	0	0	0	0	XXX	0	0.0	XXX	XXX	0	0
49.7 Totals	0	0	0	0	0	XXX	0	0.0	XXX	XXX	0	0
50. Other Non-Financial Asset-Backed Securities – Full Analysis (Unaffiliated)												
50.1 NAIC 1	0	0	0	0	0	XXX	0	0.0	XXX	XXX	0	0
50.2 NAIC 2	0	0	0	0	0	XXX	0	0.0	XXX	XXX	0	0
50.3 NAIC 3	0	0	0	0	0	XXX	0	0.0	XXX	XXX	0	0
50.4 NAIC 4	0	0	0	0	0	XXX	0	0.0	XXX	XXX	0	0
50.5 NAIC 5	0	0	0	0	0	XXX	0	0.0	XXX	XXX	0	0
50.6 NAIC 6	0	0	0	0	0	XXX	0	0.0	XXX	XXX	0	0
50.7 Totals	0	0	0	0	0	XXX	0	0.0	XXX	XXX	0	0
51. Other Non-Financial Asset-Backed Securities – Full Analysis (Affiliated)												
51.1 NAIC 1	0	0	0	0	0	XXX	0	0.0	XXX	XXX	0	0
51.2 NAIC 2	0	0	0	0	0	XXX	0	0.0	XXX	XXX	0	0
51.3 NAIC 3	0	0	0	0	0	XXX	0	0.0	XXX	XXX	0	0
51.4 NAIC 4	0	0	0	0	0	XXX	0	0.0	XXX	XXX	0	0
51.5 NAIC 5	0	0	0	0	0	XXX	0	0.0	XXX	XXX	0	0
51.6 NAIC 6	0	0	0	0	0	XXX	0	0.0	XXX	XXX	0	0
51.7 Totals	0	0	0	0	0	XXX	0	0.0	XXX	XXX	0	0

ANNUAL STATEMENT FOR THE YEAR 2025 OF THE Wellpoint West Virginia, Inc.

SCHEDULE D - PART 1A (Continued)

Quality and Maturity Distribution of All Bonds Owned December 31, at Book/Adjusted Carrying Values by Major Types of Issues and NAIC Designations

NAIC Designation	1 1 Year or Less	2 Over 1 Year Through 5 Years	3 Over 5 Years Through 10 Years	4 Over 10 Years Through 20 Years	5 Over 20 Years	6 No Maturity Date	7 Total Current Year	8 Col. 7 as a % of Line 52.7	9 Total from Col. 7 Prior Year	10 % From Col. 8 Prior Year	11 Total Publicly Traded	12 Total Privately Placed (a)
52. Total Bonds Current Year												
52.1 NAIC 1	(d) 10,541,862	21,508,502	71,388,284	23,411,944	1,791,026	0	128,641,617	56.7	XXX	XXX	85,972,572	42,669,045
52.2 NAIC 2	(d) 1,317,864	8,878,164	79,835,597	2,418,831	5,273,256	0	97,723,711	43.1	XXX	XXX	76,934,411	20,789,300
52.3 NAIC 3	(d) 0	0	0	228,163	0	0	228,163	0.1	XXX	XXX	228,163	0
52.4 NAIC 4	(d) 0	0	0	0	0	0	0	0.0	XXX	XXX	0	0
52.5 NAIC 5	(d) 0	0	0	0	0	0	0	0.0	XXX	XXX	0	0
52.6 NAIC 6	(d) 0	238,091	0	0	0	0	(c) 238,091	0.1	XXX	XXX	0	238,091
52.7 Totals	11,859,726	30,624,757	151,223,881	26,058,937	7,064,281	0	(b) 226,831,583	100.0	XXX	XXX	163,135,147	63,696,436
52.8 Line 52.7 as a % of Col. 7	5.2	13.5	66.7	11.5	3.1	0.0	100.0	XXX	XXX	XXX	71.9	28.1
53. Total Bonds Prior Year												
53.1 NAIC 1	7,980,051	24,295,926	75,373,342	13,506,859	1,677,185	0	XXX	XXX	122,833,363	56.5	78,822,259	44,011,104
53.2 NAIC 2	2,101,055	8,852,620	67,908,750	10,091,076	5,177,639	0	XXX	XXX	94,131,140	43.3	63,600,453	30,530,687
53.3 NAIC 3	84,419	0	0	413,848	0	0	XXX	XXX	498,267	0.2	413,848	84,419
53.4 NAIC 4	0	0	0	0	0	0	XXX	XXX	0	0.0	0	0
53.5 NAIC 5	0	0	0	0	0	0	XXX	XXX	(c) 0	0.0	0	0
53.6 NAIC 6	0	0	0	0	0	0	XXX	XXX	(c) 0	0.0	0	0
53.7 Totals	10,165,525	33,148,546	143,282,092	24,011,783	6,854,824	0	XXX	XXX	(b) 217,462,770	100.0	142,836,560	74,626,210
53.8 Line 53.7 as a % of Col. 9	4.7	15.2	65.9	11.0	3.2	0.0	XXX	XXX	100.0	XXX	65.7	34.3
54. Total Publicly Traded Bonds												
54.1 NAIC 1	2,039,659	8,260,262	54,596,634	20,273,570	802,447	0	85,972,572	37.9	XXX	XXX	85,972,572	XXX
54.2 NAIC 2	0	2,864,779	68,046,454	2,418,831	3,604,348	0	76,934,411	33.9	XXX	XXX	76,934,411	XXX
54.3 NAIC 3	0	0	0	228,163	0	0	228,163	0.1	XXX	XXX	228,163	XXX
54.4 NAIC 4	0	0	0	0	0	0	0	0.0	XXX	XXX	0	XXX
54.5 NAIC 5	0	0	0	0	0	0	0	0.0	XXX	XXX	0	XXX
54.6 NAIC 6	0	0	0	0	0	0	0	0.0	XXX	XXX	0	XXX
54.7 Totals	2,039,659	11,125,041	122,643,088	22,920,563	4,406,796	0	163,135,147	71.9	XXX	XXX	163,135,147	XXX
54.8 Line 54.7 as a % of Col. 7	1.3	6.8	75.2	14.1	2.7	0.0	100.0	XXX	XXX	XXX	100.0	XXX
54.9 Line 54.7 as a % of Line 52.7, Col. 7, Section 52	0.9	4.9	54.1	10.1	1.9	0.0	71.9	XXX	XXX	XXX	71.9	XXX
55. Total Privately Placed Bonds												
55.1 NAIC 1	8,502,203	13,248,239	16,791,650	3,138,374	988,578	0	42,669,045	18.8	XXX	XXX	XXX	42,669,045
55.2 NAIC 2	1,317,864	6,013,385	11,789,143	0	1,668,908	0	20,789,300	9.2	XXX	XXX	XXX	20,789,300
55.3 NAIC 3	0	0	0	0	0	0	0	0.0	XXX	XXX	XXX	0
55.4 NAIC 4	0	0	0	0	0	0	0	0.0	XXX	XXX	XXX	0
55.5 NAIC 5	0	0	0	0	0	0	0	0.0	XXX	XXX	XXX	0
55.6 NAIC 6	0	238,091	0	0	0	0	238,091	0.1	XXX	XXX	XXX	238,091
55.7 Totals	9,820,067	19,499,716	28,580,793	3,138,374	2,657,486	0	63,696,436	28.1	XXX	XXX	XXX	63,696,436
55.8 Line 55.7 as a % of Col. 7	15.4	30.6	44.9	4.9	4.2	0.0	100.0	XXX	XXX	XXX	XXX	100.0
55.9 Line 55.7 as a % of Line 52.7, Col. 7, Section 52	4.3	8.6	12.6	1.4	1.2	0.0	28.1	XXX	XXX	XXX	XXX	28.1

(a) Includes \$ 57,605,393 freely tradable under SEC Rule 144 or qualified for resale under SEC Rule 144A.
 (b) Includes \$ 0 current year of bonds with Z designations and \$ 3,511,294 prior year of bonds with Z designations. The letter "Z" means the NAIC designation was not assigned by the Securities Valuation Office (SVO) at the date of the statement.
 (c) Includes \$ 0 current year, \$ 0 prior year of bonds with 5GI designations and \$ 0 current year, \$ 0 prior year of bonds with 6* designations. "5GI" means the NAIC designation was assigned by the (SVO) in reliance on the insurer's certification that the issuer is current in all principal and interest payments. "6*" means the NAIC designation was assigned by the SVO due to inadequate certification of principal and interest payments.
 (d) Includes the following amount of short-term and cash equivalent bonds by NAIC designation: NAIC 1 \$ 0 ; NAIC 2 \$ 0 ; NAIC 3 \$ 0 ; NAIC 4 \$ 0 ; NAIC 5 \$ 0 ; NAIC 6 \$ 0

S115

ANNUAL STATEMENT FOR THE YEAR 2025 OF THE Wellpoint West Virginia, Inc.
SCHEDULE DA - VERIFICATION BETWEEN YEARS
Short-Term Investments

	1 Total	2 Bonds	3 Other Short-term Investment Assets
1. Book/adjusted carrying value, December 31 of prior year	0		
2. Cost of short-term investments acquired	4,398,413	4,398,413	0
3. Accrual of discount	26,259	26,259	0
4. Unrealized valuation increase/(decrease)	0	0	0
5. Total gain (loss) on disposals	(79)	(79)	0
6. Deduct consideration received on disposals	4,424,593	4,424,593	0
7. Deduct amortization of premium	0	0	0
8. Total foreign exchange change in book/adjusted carrying value	0	0	0
9. Deduct current year's other-than-temporary impairment recognized	0	0	0
10. Book/adjusted carrying value at end of current period (Lines 1+2+3+4+5-6-7+8-9)	0	0	0
11. Deduct total nonadmitted amounts	0	0	0
12. Statement value at end of current period (Line 10 minus Line 11)	0	0	0

Schedule DB - Part A - Verification - Options, Caps, Floors, Collars, Swaps and Forwards

N O N E

Schedule DB - Part B - Verification - Futures Contracts

N O N E

Schedule DB - Part C - Section 1 - Replication (Synthetic Asset) Transactions (RSATs) Open

N O N E

Schedule DB-Part C-Section 2-Reconciliation of Replication (Synthetic Asset) Transactions Open

N O N E

Schedule DB - Verification - Book/Adjusted Carrying Value, Fair Value and Potential Exposure of
Derivatives

N O N E

ANNUAL STATEMENT FOR THE YEAR 2025 OF THE Wellpoint West Virginia, Inc.
SCHEDULE E - PART 2 - VERIFICATION BETWEEN YEARS

(Cash Equivalents)

	1 Total	2 Bonds	3 Money Market Mutual funds	4 Other
1. Book/adjusted carrying value, December 31 of prior year	40,000,000	0	40,000,000	0
2. Cost of cash equivalents acquired	855,000,000	0	855,000,000	0
3. Accrual of discount	0	0	0	0
4. Unrealized valuation increase/(decrease)	0	0	0	0
5. Total gain (loss) on disposals	0	0	0	0
6. Deduct consideration received on disposals	765,000,000	0	765,000,000	0
7. Deduct amortization of premium	0	0	0	0
8. Total foreign exchange change in book/adjusted carrying value	0	0	0	0
9. Deduct current year's other-than-temporary impairment recognized	0	0	0	0
10. Book/adjusted carrying value at end of current period (Lines 1+2+3+4+5-6-7+8-9)	130,000,000	0	130,000,000	0
11. Deduct total nonadmitted amounts	0	0	0	0
12. Statement value at end of current period (Line 10 minus Line 11)	130,000,000	0	130,000,000	0

Schedule A - Part 1 - Real Estate Owned

NONE

Schedule A - Part 2 - Real Estate Acquired and Additions Made

NONE

Schedule A - Part 3 - Real Estate Disposed

NONE

Schedule B - Part 1 - Mortgage Loans Owned

NONE

Schedule B - Part 2 - Mortgage Loans Acquired and Additions Made

NONE

Schedule B - Part 3 - Mortgage Loans Disposed, Transferred or Repaid

NONE

Schedule BA - Part 1 - Other Long-Term Invested Assets Owned

NONE

Schedule BA - Part 2 - Other Long-Term Invested Assets Acquired and Additions Made

NONE

Schedule BA - Part 3 - Other Long-Term Invested Assets Disposed, Transferred or Repaid

NONE

ANNUAL STATEMENT FOR THE YEAR 2025 OF THE Wellpoint West Virginia, Inc.

SCHEDULE D - PART 1 - SECTION 1

Showing All Long-Term BONDS - ISSUER CREDIT OBLIGATIONS Owned December 31 of Current Year

1 CUSIP Identification	2 Description	3 Re- stricted Asset Code	4 NAIC Desig- nation, NAIC Desig- nation Modifier and SVO Admin- istrative Symbol	5 Actual Cost	6 Par Value	7 Fair Value	8 Book/ Adjusted Carrying Value	Change in Book/Adjusted Carrying Value				Interest			Dates		20 Payment Due at Maturity		
								9 Unrealized Valuation Increase/ (Decrease)	10 Current Year's (Amor- tization)/ Accretion	11 Current Year's Other- Than- Temporary Impairment Recognized	12 Total Foreign Exchange Change in Book/ Adjusted Carrying Value	13 Stated Rate of	14 Effective Rate of	15 When Paid	16 Interest Income Due & Accrued	17 Interest Received During Year		18 Acquired	19 Stated Contractual Maturity Date
912810-FT-0	UNITED STATES TREASURY		1.A	15,913,160	15,382,000	15,881,915	15,912,343	.0	(817)	.0	.0	4.500	4.080	FA	261,452	.0	12/23/2025	02/15/2036	15,728,095
91282C-MG-3	UNITED STATES TREASURY	SD	1.A	305,582	300,000	306,750	305,351	.0	(231)	.0	.0	4.250	3.774	JJ	5,336	2,125	12/05/2025	01/31/2030	306,375
91282C-PJ-4	UNITED STATES TREASURY		1.A	15,172,901	15,382,000	15,180,111	15,173,311	.0	411	.0	.0	4.000	4.169	MN	79,884	.0	12/23/2025	11/15/2035	15,689,640
001999999	Subtotal - issuer credit obligations - U.S. government obligations (exempt from RBC)			31,391,643	31,064,000	31,368,776	31,391,005	0	(637)	0	0	XXX	XXX	XXX	346,672	2,125	XXX	XXX	31,724,110
00206R-MY-5	AT&T INC		2.B FE	584,339	585,000	599,578	584,456	.0	118	.0	.0	5.375	5.387	FA	18,168	.0	05/28/2025	08/15/2035	600,722
00287Y-DU-0	ABBVIE INC		1.G FE	1,599,944	1,605,000	1,647,626	1,600,857	.0	524	.0	.0	5.050	5.089	MS	23,865	81,053	02/22/2024	03/15/2034	1,645,526
00774M-AX-3	AERCAP IRELAND CAPITAL DAC		2.A FE	1,818,745	2,185,000	2,012,066	1,907,850	.0	37,217	.0	.0	3.300	5.806	JJ	30,244	72,105	12/04/2023	01/30/2032	2,221,053
00774M-AY-1	AERCAP IRELAND CAPITAL DAC		2.A FE	176,894	210,000	189,469	179,091	.0	2,198	.0	.0	3.400	5.764	AO	1,230	7,140	04/15/2025	10/29/2033	213,570
00774M-BM-6	AERCAP IRELAND CAPITAL DAC		2.A FE	412,895	435,000	433,788	414,240	.0	1,345	.0	.0	4.950	5.652	MS	6,639	10,766	04/15/2025	09/10/2034	445,766
01609W-AU-6	ALIBABA GROUP HOLDING LTD		1.E FE	2,894,960	3,370,000	3,091,999	2,940,783	.0	25,139	.0	.0	4.000	5.468	JD	9,361	134,800	02/16/2024	12/06/2037	3,437,400
032654-BB-0	ANALOG DEVICES INC	LS	1.F FE	643,949	645,000	666,758	644,142	.0	133	.0	.0	5.050	5.070	AO	8,143	32,573	04/01/2024	04/01/2034	661,286
03831W-AC-2	APPOVIN CORP		2.B FE	542,321	540,000	558,921	542,098	.0	(223)	.0	.0	5.375	5.297	JD	2,419	28,703	02/19/2025	12/01/2031	.0
03831W-AD-0	APPOVIN CORP		2.B FE	381,852	380,000	390,577	381,752	.0	(100)	.0	.0	5.500	5.433	JD	1,742	20,668	03/04/2025	12/01/2034	.0
04273W-AE-1	ARROW ELECTRONICS INC	LS	2.C FE	479,856	480,000	501,340	479,922	.0	58	.0	.0	5.875	5.878	AO	6,345	28,200	04/01/2024	04/10/2034	494,100
04316J-AH-2	ARTHUR J. GALLAGHER & CO.		2.B FE	329,083	330,000	340,952	329,206	.0	80	.0	.0	5.450	5.486	JJ	8,293	17,985	02/12/2024	07/15/2034	338,993
04316J-AN-9	ARTHUR J. GALLAGHER & CO.	LS	2.B FE	199,254	200,000	201,972	199,340	.0	86	.0	.0	5.150	5.196	FA	3,891	6,752	12/10/2024	02/15/2035	205,150
04686J-AG-6	ATHENE HOLDING LTD		2.A FE	991,557	1,010,000	1,045,654	994,570	.0	1,482	.0	.0	5.875	6.118	JJ	27,361	59,338	12/07/2023	01/15/2034	1,039,669
049468-AB-7	ATLISSIAN CORP	LS	2.B FE	2,191,326	2,200,000	2,279,959	2,192,630	.0	825	.0	.0	5.500	5.550	MN	15,461	121,000	08/13/2024	05/15/2034	2,260,500
053484-AF-8	AVALONBAY COMMUNITIES INC	LS	1.G FE	1,460,561	1,465,000	1,523,604	1,461,244	.0	418	.0	.0	5.350	5.388	JD	6,531	78,378	05/07/2024	06/01/2034	1,504,189
05401A-BD-2	AVOLON HOLDINGS FUNDING LTD		2.B FE	320,925	322,000	319,944	320,938	.0	13	.0	.0	4.700	4.772	JJ	841	.0	12/03/2025	01/30/2031	329,567
05555L-AD-3	BGC GROUP INC		2.C FE	154,763	155,000	159,948	154,795	.0	32	.0	.0	6.150	6.186	AO	2,357	4,766	03/26/2025	04/02/2030	159,766
06051G-LU-1	BANK OF AMERICA CORP		1.E FE	3,886,040	4,000,000	4,270,860	3,905,329	.0	9,806	.0	.0	5.872	6.264	MS	69,159	234,880	10/11/2023	09/15/2034	.0
06051G-MD-8	BANK OF AMERICA CORP		1.G FE	65,941	70,000	71,575	66,171	.0	230	.0	.0	5.518	6.326	AO	708	3,863	04/09/2025	10/25/2035	71,074
06738E-CL-7	BARCLAYS PLC	LS	2.A FE	2,337,845	2,410,000	2,664,424	2,349,701	.0	6,086	.0	.0	6.692	7.120	MS	48,383	161,277	10/12/2023	09/13/2034	.0
076912-AA-2	BEIGNET INVESTOR LLC		1.E FE	955,667	878,000	924,475	955,365	.0	(302)	.0	.0	6.581	5.878	MJSD	161	11,440	12/16/2025	05/30/2049	.0
09581J-AT-3	BLUE OIL FINANCE LLC		2.B FE	801,164	805,000	827,909	801,619	.0	394	.0	.0	6.250	6.315	AO	10,202	50,313	10/24/2024	04/18/2034	830,156
096630-AK-4	BOARDWALK PIPELINES LP		2.B FE	2,181,985	2,185,000	2,269,970	2,182,463	.0	343	.0	.0	5.625	5.642	FA	51,211	122,906	02/08/2024	08/01/2034	2,246,453
097023-CV-5	BOEING CO		2.C FE	615,118	675,000	688,364	618,999	.0	2,367	.0	.0	5.705	6.609	MN	6,418	38,509	04/24/2024	05/01/2040	694,254
097023-CW-3	BOEING CO		2.C FE	2,421,013	2,680,000	2,636,048	2,428,252	.0	4,406	.0	.0	5.805	6.585	MN	25,929	155,574	04/24/2024	05/01/2050	2,757,787
097023-CX-1	BOEING CO		2.C FE	135,122	150,000	147,586	135,327	.0	126	.0	.0	5.930	6.658	MN	1,483	8,895	04/12/2024	05/01/2060	154,448
097023-DS-1	BOEING CO		2.C FE	212,912	210,000	232,383	212,656	.0	(248)	.0	.0	6.528	6.322	MN	2,285	13,709	12/17/2024	05/01/2034	216,854
097023-DT-9	BOEING CO	LS	2.C FE	250,000	250,000	280,545	250,000	.0	.0	.0	.0	6.858	6.857	MN	2,858	17,145	12/17/2024	05/01/2054	258,573
11120B-AA-5	BRIXMOR OPERATING PARTNERSHIP LP		2.B FE	218,288	220,000	231,078	218,477	.0	140	.0	.0	5.750	5.849	FA	4,779	12,650	05/22/2024	02/15/2035	226,325
11135F-BP-5	BROADCOM INC	LS	1.G FE	596,068	760,000	650,932	617,366	.0	10,616	.0	.0	3.137	5.643	MN	3,046	23,841	12/04/2023	11/15/2035	771,921
11135F-BV-2	BROADCOM INC		1.G FE	2,393,585	2,770,000	2,722,278	2,435,577	.0	19,729	.0	.0	4.926	6.440	MN	17,435	136,450	10/11/2023	05/15/2037	2,838,225
11135F-CT-6	BROADCOM INC		1.G FE	423,136	530,000	482,997	441,448	.0	8,094	.0	.0	3.469	6.064	AO	3,881	18,386	08/17/2023	04/15/2034	539,193
113004-AA-3	BROOKFIELD ASSET MANAGEMENT LTD		1.G FE	145,000	145,000	151,526	145,000	.0	.0	.0	.0	5.795	5.795	AO	1,564	4,201	04/22/2025	04/24/2035	149,201
115236-AM-3	BROWN & BROWN INC		2.C FE	89,727	90,000	92,054	89,738	.0	11	.0	.0	5.550	5.590	JD	111	2,498	06/11/2025	06/23/2035	92,498
126117-AX-8	CNA FINANCIAL CORP		2.A FE	1,034,214	1,020,000	1,056,018	1,033,067	.0	(1,147)	.0	.0	5.500	5.285	JD	2,493	56,100	02/24/2025	06/15/2033	.0
12636Y-AJ-1	CRH AMERICA FINANCE INC		2.A FE	611,465	610,000	610,275	611,415	.0	(50)	.0	.0	5.000	4.971	FA	6,947	.0	10/15/2025	02/09/2036	625,250
12803R-AM-6	CAIXABANK SA		2.A FE	215,000	215,000	220,866	215,000	.0	.0	.0	.0	5.581	5.581	JJ	5,933	.0	06/25/2025	07/03/2036	.0
136385-BE-0	CANADIAN NATURAL RESOURCES LTD		2.A FE	1,030,316	1,050,000	1,065,615	1,031,674	.0	1,356	.0	.0	5.400	5.649	JD	2,520	58,118	04/10/2025	12/15/2034	1,078,350
14040H-DN-2	CAPITAL ONE FINANCIAL CORP		2.A FE	320,000	320,000	317,835	320,000	.0	.0	.0	.0	5.197	5.257	MS	5,082	.0	09/08/2025	09/11/2036	324,824
14149Y-BP-2	CARDINAL HEALTH INC	LS	2.B FE	1,084,262	1,085,000	1,129,452	1,084,430	.0	128	.0	.0	5.450	5.458	FA	22,339	59,133	02/14/2024	02/15/2034	1,114,566
14448C-BC-7	CARRIER GLOBAL CORP		2.A FE	103,837	104,000	111,282	103,870	.0	23	.0	.0	5.900	5.919	MS	1,807	6,136	02/21/2024	03/15/2034	107,068

E10

ANNUAL STATEMENT FOR THE YEAR 2025 OF THE Wellpoint West Virginia, Inc.

SCHEDULE D - PART 1 - SECTION 1

Showing All Long-Term BONDS - ISSUER CREDIT OBLIGATIONS Owned December 31 of Current Year

1	2	3	4	5	6	7	8	Change in Book/Adjusted Carrying Value				Interest			Dates		20		
								9	10	11	12	13	14	15	16	17		18	19
CUSIP Identification	Description	Re-stricted Asset Code	NAIC Designation, NAIC Designation Modifier and SVO Administrative Symbol	Actual Cost	Par Value	Fair Value	Book/ Adjusted Carrying Value	Unrealized Valuation Increase/ (Decrease)	Current Year's (Amortization)/ Accretion	Current Year's Other-Than-Temporary Impairment Recognized	Total Foreign Exchange Change in Book/ Adjusted Carrying Value	Stated Rate of	Effective Rate of	When Paid	Interest Income Due & Accrued	Interest Received During Year	Acquired	Stated Contractual Maturity Date	Payment Due at Maturity
15135U-BB-4	CENOVUS ENERGY INC		2.B FE	162,720	163,000	162,434	162,718	.0	(2)	.0	.0	5.400	5.423	MS	1,002	.0	11/18/2025	03/20/2036	167,401
15189X-BE-7	CENTERPOINT ENERGY HOUSTON ELECTRIC LLC		1.F FE	1,011,468	1,015,000	1,037,551	1,012,060	.0	359	.0	.0	5.150	5.194	MS	17,424	52,273	02/26/2024	03/01/2034	1,041,136
161175-CC-6	CHARTER COMMUNICATIONS OPERATING LLC		2.C FE	691,423	1,040,000	677,581	695,814	.0	2,223	.0	.0	4.400	6.903	JD	3,813	45,760	12/04/2023	12/01/2061	1,062,880
161175-CR-3	CHARTER COMMUNICATIONS OPERATING LLC		2.C FE	648,408	650,000	683,969	648,676	.0	163	.0	.0	6.550	6.582	JD	3,548	42,575	05/09/2024	06/01/2034	671,288
169905-AH-9	CHOICE HOTELS INTERNATIONAL INC		2.C FE	133,554	135,000	137,544	133,735	.0	121	.0	.0	5.850	5.991	FA	3,291	8,534	06/25/2024	08/01/2034	138,949
17275R-BT-8	CISCO SYSTEMS INC	LS	1.D FE	694,298	695,000	714,316	694,445	.0	100	.0	.0	5.050	5.062	FA	12,187	35,098	02/21/2024	02/26/2034	712,549
191098-AP-7	COCA-COLA CONSOLIDATED INC		2.A FE	534,428	535,000	558,943	534,526	.0	71	.0	.0	5.450	5.463	JD	2,430	29,158	05/21/2024	06/01/2034	549,579
209111-GF-4	CONSOLIDATED EDISON COMPANY OF NEW YORK		1.G FE	651,090	655,000	686,654	651,729	.0	369	.0	.0	5.500	5.577	MS	10,607	36,025	11/20/2023	03/15/2034	673,013
212015-AT-8	CONTINENTAL RESOURCES INC		2.C FE	1,078,902	1,070,000	1,095,463	1,078,270	.0	(633)	.0	.0	5.750	5.555	JJ	28,370	.0	07/29/2025	01/15/2031	.0
225313-AQ-8	CREDIT AGRICOLE SA		2.A FE	965,000	965,000	1,023,366	965,000	.0	.0	.0	.0	6.251	6.251	JJ	28,653	60,322	01/03/2024	01/10/2035	.0
225401-BG-2	UBS GROUP AG		1.F FE	1,935,000	1,935,000	2,111,114	1,935,000	.0	.0	.0	.0	6.301	6.299	MS	33,529	121,924	09/18/2023	09/22/2034	.0
231021-AW-6	CUMMINS INC	LS	1.F FE	732,560	735,000	761,403	732,970	.0	245	.0	.0	5.150	5.192	FA	13,774	37,953	02/14/2024	02/20/2034	753,926
23331A-BS-7	D.R. HORTON INC	LS	1.G FE	381,169	385,000	389,430	381,658	.0	373	.0	.0	5.000	5.124	AO	4,064	22,512	08/07/2024	10/15/2034	394,625
23331A-BU-2	D.R. HORTON INC		1.G FE	154,944	155,000	160,982	154,944	.0	4	.0	.0	5.500	0.003	AO	1,800	5,423	02/19/2025	10/15/2035	155,000
24703D-BU-4	DELL INTERNATIONAL LLC		2.B FE	398,532	400,000	394,194	398,541	.0	9	.0	.0	5.100	5.147	FA	4,817	.0	09/22/2025	02/15/2036	410,200
251526-CK-3	DEUTSCHE BANK AG (NEW YORK BRANCH)	LS	2.A FE	2,301,196	2,985,000	2,739,146	2,453,864	.0	75,974	.0	.0	3.035	6.934	MN	8,305	90,595	10/13/2023	05/28/2032	3,031,103
25278X-BC-2	DIAMONDBACK ENERGY INC		2.B FE	33,515	35,000	35,914	33,598	.0	82	.0	.0	5.550	6.124	AO	486	1,031	04/11/2025	04/01/2035	35,971
26441C-CE-3	DUKE ENERGY CORP		2.B FE	144,809	145,000	150,739	144,838	.0	19	.0	.0	5.450	5.467	JD	351	7,903	06/05/2024	06/15/2034	148,951
26443T-AE-6	DUKE ENERGY INDIANA LLC		1.F FE	568,113	570,000	588,805	568,430	.0	195	.0	.0	5.250	5.292	MS	9,975	29,925	02/26/2024	03/01/2034	584,963
26875P-AN-1	EOG RESOURCES INC		1.G FE	861,576	960,000	893,742	874,591	.0	7,155	.0	.0	3.900	5.120	AO	9,360	37,440	02/16/2024	04/01/2035	978,720
26969P-AC-2	EAGLE MATERIALS INC		2.B FE	668,584	676,000	663,077	668,641	.0	57	.0	.0	5.000	5.139	MS	4,507	.0	11/06/2025	03/15/2036	692,900
292505-AD-6	OVINTIV INC		2.C FE	640,276	655,000	699,752	642,610	.0	1,095	.0	.0	6.500	6.794	FA	16,084	42,575	10/13/2023	08/15/2034	676,288
29273V-AU-4	ENERGY TRANSFER LP		2.B FE	2,761,848	2,765,000	3,033,313	2,762,324	.0	454	.0	.0	6.550	6.566	JD	15,092	181,108	10/10/2023	12/01/2033	2,855,554
29273V-BA-7	ENERGY TRANSFER LP	LS	2.B FE	9,974	10,000	10,271	9,977	.0	3	.0	.0	5.600	5.634	MS	187	560	06/06/2024	09/01/2035	10,280
29273V-BE-9	ENERGY TRANSFER LP		2.B FE	102,595	105,000	108,552	102,738	.0	142	.0	.0	5.700	6.006	AO	1,496	3,441	04/09/2025	04/01/2035	107,993
29379V-CF-8	ENTERPRISE PRODUCTS OPERATING LLC	LS	1.G FE	1,956,514	2,010,000	2,029,065	1,984,790	.0	4,486	.0	.0	4.850	5.194	JJ	40,890	97,485	02/21/2024	01/31/2034	2,058,743
29660N-AB-5	FCBAR		2.B PL	1,060,000	1,060,000	1,085,060	1,060,000	.0	.0	.0	.0	6.980	6.979	N/A	6,371	73,988	03/31/2023	06/30/2030	1,066,166
30212P-BL-8	EXPEDIA GROUP INC		2.B FE	885,514	890,000	913,589	885,812	.0	298	.0	.0	5.400	5.466	FA	18,156	23,229	02/26/2025	02/15/2035	914,030
30225V-AG-2	EXTRA SPACE STORAGE LP		2.B FE	146,505	185,000	161,678	153,536	.0	4,164	.0	.0	2.350	5.639	MS	1,280	4,348	04/08/2024	03/15/2032	187,174
30225V-AT-4	EXTRA SPACE STORAGE LP		2.B FE	629,830	630,000	644,174	629,853	.0	23	.0	.0	5.350	5.353	JJ	15,542	31,177	08/07/2024	01/15/2035	646,853
30303M-AD-4	META PLATFORMS INC		1.D FE	564,898	565,000	563,455	564,903	.0	5	.0	.0	4.875	4.877	MN	4,438	.0	10/30/2025	11/15/2035	578,772
341081-GU-5	FLORIDA POWER & LIGHT CO		1.D FE	293,994	295,000	308,694	294,133	.0	88	.0	.0	5.300	5.344	JD	695	15,635	05/28/2024	06/15/2034	302,818
361448-BM-4	GATX CORP		2.B FE	556,290	560,000	595,259	556,981	.0	339	.0	.0	6.050	6.135	MS	9,976	33,880	11/28/2023	03/15/2034	576,940
361448-BN-2	GATX CORP	LS	2.B FE	554,062	555,000	621,266	554,270	.0	135	.0	.0	6.900	6.921	MN	38,295	574,148	10/31/2023	05/01/2034	574,148
361841-AS-8	GLP CAPITAL LP		2.C FE	220,941	225,000	243,833	221,602	.0	331	.0	.0	6.750	7.002	JD	1,266	15,188	11/15/2023	12/01/2033	232,594
375558-BJ-1	GILEAD SCIENCES INC	LS	1.G FE	424,666	480,000	446,766	430,826	.0	3,408	.0	.0	4.000	5.268	MS	6,400	19,200	02/21/2024	09/01/2036	489,600
378272-BQ-0	GLENCORE FUNDING LLC	LS	2.A FE	2,531,268	2,510,000	2,774,233	2,527,912	.0	(1,613)	.0	.0	6.500	6.375	AO	38,522	163,150	12/07/2023	10/06/2033	2,591,575
378272-CA-4	GLENCORE FUNDING LLC		2.A FE	345,000	345,000	360,342	345,000	.0	.0	.0	.0	5.673	5.673	AO	4,893	9,786	03/24/2025	04/01/2035	354,786
38141G-A9-5	GOLDMAN SACHS GROUP INC		2.A FE	740,000	740,000	785,591	740,000	.0	.0	.0	.0	5.851	5.850	AO	7,938	43,297	04/18/2024	04/25/2035	.0
404119-CU-1	HCA INC		2.C FE	1,492,683	1,495,000	1,556,761	1,493,274	.0	306	.0	.0	5.600	5.618	AO	20,930	83,720	02/20/2024	04/01/2034	1,536,860
404119-DF-3	HCA INC		2.C FE	194,308	195,000	192,533	194,311	.0	3	.0	.0	4.900	4.947	MN	1,619	.0	10/27/2025	11/15/2035	199,778
404121-AK-1	HCA INC		2.C FE	244,642	245,000	252,165	244,722	.0	60	.0	.0	5.450	5.467	MS	3,932	14,576	08/07/2024	09/01/2034	251,676
410867-AH-8	HANOVER INSURANCE GROUP INC		2.B FE	759,871	760,000	769,851	759,885	.0	14	.0	.0	5.500	5.502	MS	15,094	.0	08/19/2025	09/01/2035	780,900
423452-AN-1	HELMERICH AND PAYNE INC		2.B FE	255,480	260,000	255,560	255,996	.0	438	.0	.0	5.500	5.723	JD	1,192	17,239	10/02/2024	12/01/2034	267,150
43475R-AT-3	AMRIZZE FINANCE US LLC		2.A FE	9,712	10,000	10,274	9,728	.0	16	.0	.0	5.400	5.783	AO	126	270	04/09/2025	04/07/2035	10,270
44107T-BB-1	HOST HOTELS & RESORTS LP		2.B FE	1,440,359	1,465,000	1,515,024	1,443,616	.0	1,888	.0	.0	5.700	5.921	JJ	41,753	95,335	05/07/2024	07/01/2034	1,506,753

E10.1

ANNUAL STATEMENT FOR THE YEAR 2025 OF THE Wellpoint West Virginia, Inc.

SCHEDULE D - PART 1 - SECTION 1

Showing All Long-Term BONDS - ISSUER CREDIT OBLIGATIONS Owned December 31 of Current Year

1	2	3	4	5	6	7	8	Change in Book/Adjusted Carrying Value				Interest			Dates		20		
								9	10	11	12	13	14	15	16	17		18	19
CUSIP Identification	Description	Re-stricted Asset Code	NAIC Designation, NAIC Designation Modifier and SVO Administrative Symbol	Actual Cost	Par Value	Fair Value	Book/ Adjusted Carrying Value	Unrealized Valuation Increase/ (Decrease)	Current Year's (Amortization)/ Accretion	Current Year's Other-Than-Temporary Impairment Recognized	Total Foreign Exchange Change in Book/ Adjusted Carrying Value	Stated Rate of	Effective Rate of	When Paid	Interest Income Due & Accrued	Interest Received During Year	Acquired	Stated Contractual Maturity Date	Payment Due at Maturity
45115A-AC-8	ICON INVESTMENTS SIX DAC		2.C FE	199,792	200,000	211,223	199,835	.0	33	.0	.0	6.000	6.013	MM	1,767	12,000	04/30/2024	05/08/2034	206,000
45687V-AB-2	JINGERSOLL RAND INC	LS	2.B FE	94,272	95,000	100,625	94,416	.0	67	.0	.0	5.700	5.801	FA	2,061	5,415	08/08/2023	08/14/2033	97,708
46115H-CD-7	INTESA SANPAOLO SPA	LS	1.G FE	3,880,921	3,690,000	4,207,061	3,853,751	.0	(15,174)	.0	.0	7.200	6.474	MM	24,354	265,680	02/16/2024	11/28/2033	3,822,840
46188B-AG-7	INVITATION HOMES OPERATING PARTNERSHIP L	LS	2.B FE	242,195	245,000	241,459	242,458	.0	219	.0	.0	4.875	5.019	FA	4,977	10,119	09/23/2024	02/01/2035	250,972
46647P-EC-6	JPMORGAN CHASE & CO	LS	1.E FE	1,891,437	1,895,000	1,965,401	1,892,085	.0	355	.0	.0	5.336	5.360	JJ	44,379	101,117	02/15/2024	01/23/2035	.0
46647P-EH-5	JPMORGAN CHASE & CO		1.F FE	1,820,000	1,820,000	1,935,838	1,820,000	.0	.0	.0	.0	5.766	5.765	AO	20,114	104,941	04/15/2024	04/22/2035	.0
472140-AA-0	JBS USA HOLDING LUX SARL		2.C FE	438,683	440,000	463,135	438,907	.0	224	.0	.0	5.950	5.985	AO	5,163	19,562	04/09/2025	09/20/2035	453,000
472140-AE-2	JBS USA HOLDING LUX SARL		2.C FE	929,661	935,000	950,577	929,871	.0	210	.0	.0	5.500	5.572	JJ	25,427	.0	06/23/2025	01/15/2036	960,713
47214B-AC-2	JBS USA HOLDING LUX SARL		2.C FE	105,074	100,000	110,376	104,748	.0	(326)	.0	.0	6.750	5.992	MS	1,988	3,375	04/09/2025	03/15/2034	.0
47233W-EJ-4	JEFFERIES FINANCIAL GROUP INC		2.B FE	1,058,293	1,060,000	1,119,103	1,058,625	.0	247	.0	.0	6.200	6.220	AO	14,057	65,720	04/11/2024	04/14/2034	1,092,860
48128A-AJ-2	JPMORGAN CHASE & CO		2.A FE	820,000	820,000	848,700	820,000	.0	.0	.0	.0	6.500	0.000	JAJO	13,325	35,089	01/28/2025	01/01/3000	.0
494553-AE-0	KINDER MORGAN INC		2.B FE	2,163,208	2,170,000	2,237,945	2,164,344	.0	654	.0	.0	5.400	5.440	FA	48,825	117,180	01/29/2024	02/01/2034	2,228,590
52532X-AJ-4	LEIDOS INC	LS	2.B FE	327,680	330,000	349,294	328,246	.0	225	.0	.0	5.750	5.841	MS	5,587	18,975	02/16/2023	03/15/2033	339,488
52532X-AK-1	LEIDOS INC		2.B FE	384,977	385,000	400,180	384,998	.0	22	.0	.0	5.400	5.400	MS	6,122	11,839	02/13/2025	03/15/2032	395,395
52532X-AL-9	LEIDOS INC		2.B FE	785,679	790,000	820,570	786,008	.0	329	.0	.0	5.500	5.571	MS	12,794	24,742	02/13/2025	03/15/2035	811,725
55354G-AR-1	MSCI INC		2.C FE	288,309	290,000	292,653	288,371	.0	290	.0	.0	5.250	5.325	MS	6,048	.0	08/05/2025	09/01/2035	297,613
57174B-BW-1	MARSH & MCLENNAN COMPANIES INC		1.G FE	2,046,864	2,050,000	2,116,311	2,047,569	.0	397	.0	.0	5.150	5.168	MS	31,086	105,575	02/14/2024	03/15/2034	2,102,788
571903-BQ-5	MARRIOTT INTERNATIONAL INC	LS	2.B FE	335,573	340,000	350,330	336,204	.0	374	.0	.0	5.300	5.468	MM	2,303	18,020	02/20/2024	05/15/2034	349,010
571903-BS-1	MARRIOTT INTERNATIONAL INC		2.B FE	1,659,880	1,670,000	1,716,304	1,661,165	.0	962	.0	.0	5.350	5.424	MS	26,307	97,535	08/08/2024	03/15/2035	1,714,673
571903-BX-0	MARRIOTT INTERNATIONAL INC		2.B FE	774,025	780,000	790,181	774,248	.0	222	.0	.0	5.250	5.347	AO	14,901	.0	08/19/2025	10/15/2035	800,475
59001A-BG-6	MERITAGE HOMES CORP		2.C FE	729,942	735,000	750,631	730,271	.0	329	.0	.0	5.650	5.741	MS	12,228	21,802	03/28/2025	03/15/2035	755,764
595112-CB-7	MICRON TECHNOLOGY INC	LS	2.C FE	900,862	895,000	950,963	900,020	.0	(428)	.0	.0	5.875	5.782	MS	15,482	52,581	12/04/2023	09/15/2033	.0
595112-CH-4	MICRON TECHNOLOGY INC		2.C FE	124,875	125,000	132,986	124,881	.0	6	.0	.0	6.050	6.063	MM	1,260	3,823	04/24/2025	11/01/2035	128,781
60856B-AF-1	MOLEX ELECTRONIC TECHNOLOGIES LLC		2.A FE	139,341	140,000	143,481	139,398	.0	57	.0	.0	5.250	5.331	AO	1,245	3,838	04/16/2025	04/30/2032	143,675
61747Y-FE-0	MORGAN STANLEY		1.E FE	3,221,168	3,465,000	3,572,651	3,263,765	.0	21,613	.0	.0	5.250	6.253	AO	35,372	181,913	10/11/2023	04/21/2034	.0
61747Y-FG-5	MORGAN STANLEY	LS	1.E FE	1,158,720	1,200,000	1,244,987	1,166,147	.0	3,522	.0	.0	5.424	5.892	JJ	28,928	65,088	08/17/2023	07/21/2034	.0
61747Y-FM-2	MORGAN STANLEY		2.A FE	1,399,008	1,400,000	1,468,681	1,399,227	.0	85	.0	.0	5.942	5.950	FA	33,275	83,188	02/08/2024	02/07/2039	.0
61747Y-FR-1	MORGAN STANLEY		1.E FE	40,000	40,000	42,507	40,000	.0	.0	.0	.0	5.831	5.830	AO	466	2,332	04/17/2024	04/19/2035	.0
620076-BZ-1	MOTOROLA SOLUTIONS INC	LS	2.B FE	789,115	790,000	815,658	789,332	.0	132	.0	.0	5.400	5.413	AO	9,006	42,660	03/11/2024	04/15/2034	811,330
620076-CC-1	MOTOROLA SOLUTIONS INC		2.B FE	634,117	635,000	659,708	634,232	.0	115	.0	.0	5.550	5.566	FA	19,090	.0	06/02/2025	08/15/2035	652,621
637417-AS-5	NNN REIT INC	LS	2.A FE	498,148	510,000	532,609	500,453	.0	997	.0	.0	5.600	5.903	AO	6,029	28,560	08/08/2023	10/15/2033	524,280
64110D-AN-4	NETAPP INC		2.B FE	382,916	385,000	403,194	383,035	.0	119	.0	.0	5.700	5.772	MS	6,340	10,973	04/10/2025	03/17/2035	395,973
65339K-CU-2	NEXTERA ENERGY CAPITAL HOLDINGS INC	LS	2.A FE	124,628	125,000	128,089	124,705	.0	125	.0	.0	5.250	5.286	MS	39	6,563	01/29/2024	03/15/2034	128,281
68389X-DM-4	ORACLE CORP		2.B FE	932,168	931,000	892,995	932,146	.0	(22)	.0	.0	5.200	5.183	MS	12,775	.0	11/03/2025	09/26/2035	955,206
68389X-DR-3	ORACLE CORP		2.B FE	94,946	105,000	93,001	94,955	.0	8	.0	.0	5.950	6.695	MS	1,649	.0	12/11/2025	09/26/2055	108,124
68902V-AS-6	OTIS WORLDWIDE CORP		2.B FE	90,000	90,000	91,806	90,000	.0	.0	.0	.0	5.131	5.131	MS	1,501	.0	09/02/2025	09/04/2035	92,309
69047Q-AC-6	OVINTIV INC		2.C FE	1,380,163	1,445,000	1,533,363	1,391,699	.0	5,303	.0	.0	6.250	6.885	JJ	41,644	90,313	10/16/2023	07/15/2033	1,490,156
690742-AP-6	OWENS CORNING	LS	2.A FE	833,556	835,000	880,179	833,780	.0	133	.0	.0	5.700	5.722	DD	2,115	47,595	06/03/2024	06/15/2034	858,798
704326-AC-1	PAYCHEX INC		2.A FE	153,839	155,000	162,101	153,905	.0	66	.0	.0	5.600	5.699	AO	1,832	4,461	04/08/2025	04/15/2035	159,340
74834L-BD-1	QUEST DIAGNOSTICS INC		2.A FE	1,447,342	1,410,000	1,559,285	1,441,183	.0	(3,085)	.0	.0	6.400	6.032	MM	7,771	90,240	11/28/2023	11/30/2033	1,455,120
74834L-BG-4	QUEST DIAGNOSTICS INC	LS	2.A FE	358,592	360,000	364,402	358,728	.0	119	.0	.0	5.000	5.050	JD	800	18,000	08/15/2024	12/15/2034	369,000
75513E-CN-9	RTX CORP		2.A FE	154,628	205,000	182,472	165,367	.0	5,143	.0	.0	2.375	6.176	MS	1,434	4,869	10/31/2023	03/15/2032	207,434
75513E-CR-0	RTX CORP		2.A FE	1,491,324	1,610,000	1,664,758	1,513,499	.0	10,595	.0	.0	5.150	6.200	FA	28,560	82,915	10/31/2023	02/27/2033	1,651,458
75513E-CW-9	RTX CORP	LS	2.A FE	2,298,675	2,170,000	2,278,121	2,398,976	.0	(10,590)	.0	.0	6.100	5.318	MS	38,976	132,370	02/15/2024	03/15/2034	.0
75968N-AG-6	RENAISSANCE HOLDINGS LTD		1.G FE	1,036,599	1,040,000	1,083,580	1,036,912	.0	312	.0	.0	5.800	5.842	AO	15,080	36,192	02/18/2025	04/01/2035	1,070,160
83368R-BS-0	SOCIETE GENERALE SA	LS	2.B FE	505,617	525,000	571,905	508,967	.0	1,651	.0	.0	6.691	7.241	JJ	16,686	35,128	10/12/2023	01/10/2034	543,690
83368R-BX-9	SOCIETE GENERALE SA		2.B FE	755,321	755,000	796,494	755,306	.0	(15)	.0	.0	6.066	6.059	JJ	20,609	45,798	06/07/2024	01/19/2035	.0

E10.2

ANNUAL STATEMENT FOR THE YEAR 2025 OF THE Wellpoint West Virginia, Inc.

SCHEDULE D - PART 1 - SECTION 1

Showing All Long-Term BONDS - ISSUER CREDIT OBLIGATIONS Owned December 31 of Current Year

1	2	3	4	5	6	7	8	Change in Book/Adjusted Carrying Value				Interest			Dates		20		
								9	10	11	12	13	14	15	16	17		18	19
CUSIP Identification	Description	Re-stricted Asset Code	NAIC Designation, NAIC Designation Modifier and SVO Administrative Symbol	Actual Cost	Par Value	Fair Value	Book/ Adjusted Carrying Value	Unrealized Valuation Increase/ (Decrease)	Current Year's (Amortization)/ Accretion	Current Year's Other-Than-Temporary Impairment Recognized	Total Foreign Exchange Change in Book/ Adjusted Carrying Value	Stated Rate of	Effective Rate of	When Paid	Interest Income Due & Accrued	Interest Received During Year	Acquired	Stated Contractual Maturity Date	Payment Due at Maturity
842587-DT-1	SOUTHERN CO		2.A FE	259,669	255,000	268,452	258,971	0	(384)	0	0	5.700	5.450	MS	4,280	14,535	02/26/2024	03/15/2034	0
843646-AY-6	SOUTHERN POWER CO		2.A FE	144,633	145,000	143,180	144,643	0	10	0	0	4.900	4.932	AO	2,013	0	09/16/2025	10/01/2035	148,553
853254-CU-2	STANDARD CHARTERED PLC		1.G FE	871,187	930,000	1,004,276	880,327	0	4,480	0	0	6.296	7.186	JJ	28,463	58,553	10/24/2023	07/06/2034	961,388
853254-DC-1	STANDARD CHARTERED PLC		1.G FE	855,000	855,000	901,919	855,000	0	0	0	0	5.905	5.904	MN	6,591	50,488	05/07/2024	05/14/2035	0
858119-BQ-2	STEEL DYNAMICS INC		2.B FE	276,217	280,000	289,779	276,697	0	323	0	0	5.375	5.549	FA	5,686	16,806	06/26/2024	08/15/2034	287,525
858119-BS-8	STEEL DYNAMICS INC		2.B FE	197,952	200,000	204,094	198,107	0	155	0	0	5.250	5.380	MN	1,342	7,088	03/10/2025	05/15/2035	205,250
871607-AE-7	SYNOPIYS INC		2.B FE	533,844	535,000	542,995	533,929	0	85	0	0	5.150	5.178	AO	6,888	14,848	03/04/2025	04/01/2035	548,776
87162W-AL-4	TD SYNEXX CORP	LS	2.C FE	1,043,395	1,020,000	1,077,105	1,042,540	0	(879)	0	0	6.100	5.751	AO	13,654	44,225	07/17/2025	04/12/2034	1,051,110
87264A-DC-6	T-MOBILE USA INC		2.A FE	1,205,783	1,180,000	1,253,441	1,201,472	0	(2,119)	0	0	5.750	5.461	JJ	31,286	67,850	12/04/2023	01/15/2034	0
87612E-AR-7	TARGET CORP		1.F FE	360,394	320,000	361,711	356,449	0	(2,174)	0	0	6.500	5.195	AO	4,391	20,800	02/20/2024	10/15/2037	330,400
87612G-AF-8	TARGA RESOURCES CORP	LS	2.B FE	2,086,695	2,030,000	2,215,706	2,077,737	0	(4,362)	0	0	6.500	6.120	MS	33,354	131,950	12/07/2023	03/30/2034	2,095,975
883203-CF-6	TEXTRON INC		2.B FE	249,953	250,000	247,544	249,932	0	(21)	0	0	4.950	4.955	MS	2,097	0	10/28/2025	03/15/2036	256,188
896239-AE-0	TRIMBLE INC	LS	2.C FE	705,667	690,000	740,434	702,879	0	(1,396)	0	0	6.100	5.771	MS	12,393	42,090	12/04/2023	03/15/2033	0
89789M-AM-4	TRUIST FINANCIAL CORP		1.G FE	955,000	955,000	972,746	955,000	0	0	0	0	5.122	5.121	JJ	48,915	48,915	01/23/2023	01/26/2034	0
902613-BH-0	UBS GROUP AG	LS	1.F FE	694,944	695,000	730,104	695,389	0	42	0	0	5.699	5.698	FA	15,733	39,608	01/02/2024	02/08/2035	0
90353T-AU-4	UBER TECHNOLOGIES INC		2.A FE	224,168	225,000	223,943	224,189	0	21	0	0	4.800	4.847	MS	3,300	0	09/08/2025	09/15/2035	230,400
904678-AY-5	UNICREDIT SPA		1.G FE	1,848,234	2,430,000	2,251,048	1,973,245	0	62,260	0	0	3.127	7.162	JD	5,910	75,986	10/12/2023	06/03/2032	2,499,498
92212W-AG-5	VAR ENERGI ASA		2.C FE	198,812	200,000	211,423	198,865	0	53	0	0	6.500	6.582	MN	1,408	6,500	05/14/2025	05/22/2035	206,500
92339C-AF-0	VERALTO CORP		2.B FE	2,076,452	2,160,000	2,252,178	2,086,296	0	7,519	0	0	5.450	6.007	MS	33,681	117,720	09/03/2024	09/18/2033	2,218,860
92345Y-AI-0	VERISK ANALYTICS INC		2.B FE	289,284	290,000	295,063	289,331	0	47	0	0	5.250	5.282	MS	4,483	7,782	03/06/2025	03/15/2035	297,613
92764M-AB-0	VIPER ENERGY PARTNERS LLC		2.C FE	1,253,801	1,245,000	1,268,344	1,253,724	0	(76)	0	0	5.700	5.602	FA	31,146	0	10/21/2025	08/01/2035	1,280,483
92840V-AU-6	VISTRA OPERATIONS COMPANY LLC		2.C FE	89,913	90,000	92,526	89,929	0	17	0	0	5.700	5.711	JD	14	5,501	11/19/2024	12/30/2034	92,565
92840V-AW-2	VISTRA OPERATIONS COMPANY LLC		2.C FE	114,645	115,000	114,151	114,651	0	7	0	0	5.250	5.290	AO	1,358	0	10/01/2025	10/15/2035	118,019
928668-BX-9	VOLKSWAGEN GROUP OF AMERICA FINANCE LLC	LS	2.A FE	2,186,737	2,190,000	2,286,143	2,187,536	0	473	0	0	5.900	5.918	MS	39,122	129,210	09/05/2023	09/12/2033	2,254,605
931142-CB-7	WALMART INC		1.C FE	1,709,893	1,645,000	1,738,816	1,701,765	0	(4,432)	0	0	5.250	4.799	MS	28,788	86,363	02/21/2024	09/01/2035	1,688,181
94106L-CE-7	WASTE MANAGEMENT INC		1.G FE	616,863	620,000	629,123	617,129	0	245	0	0	4.950	5.013	MS	9,037	26,513	10/30/2024	03/15/2035	635,345
95000U-3V-3	WELLS FARGO & CO		1.E FE	3,662,268	3,581,000	3,753,167	3,662,121	0	209	0	0	5.605	5.307	AO	37,913	55,770	12/22/2025	04/23/2036	3,629,344
958667-AE-7	WESTERN MIDSTREAM OPERATING LP	LS	2.C FE	704,800	695,000	735,444	703,115	0	(829)	0	0	6.150	5.945	AO	10,686	42,743	12/04/2023	04/01/2033	0
958667-AJ-6	WESTERN MIDSTREAM OPERATING LP		2.C FE	155,072	156,000	154,942	155,078	0	6	0	0	5.500	5.578	JD	644	0	12/01/2025	12/15/2035	160,290
96337R-AC-6	WHISTLER PIPELINE LLC	LS	2.C FE	518,736	520,000	539,911	519,019	0	209	0	0	5.950	5.978	MS	7,821	35,667	07/24/2024	09/30/2034	535,470
970648-AQ-4	WILLIS NORTH AMERICA INC		2.B FE	88,911	89,000	89,089	88,912	0	1	0	0	5.150	5.160	MS	0	0	12/15/2025	03/15/2036	91,292
PPFPL1-92-9	TERRA ENERGY		3.B FE	228,163	228,163	232,069	228,163	0	0	0	0	8.148	8.285	MON	568	18,694	11/23/2022	12/20/2042	229,712
PPG1GL-1M-7	SCF FUNDING LLC		2.B FE	980,000	980,000	1,067,258	980,000	0	0	0	0	8.100	8.091	N/A	16,538	79,380	11/03/2023	11/16/2030	986,615
PPG2GV-ND-5	CLIFFWATER		1.C FE	735,000	735,000	812,295	735,000	0	0	0	0	7.400	7.399	N/A	6,194	54,390	11/17/2023	10/20/2034	744,065
PPG321-WO-6	BSCHE II ISSUER I		1.G FE	267,070	267,070	271,163	267,070	0	0	0	0	7.070	7.064	N/A	9,493	18,882	06/02/2023	06/30/2048	276,511
PPG42H-ZL-0	BSCHE II ISSUER II		1.G FE	312,930	312,930	317,727	312,930	0	0	0	0	7.070	7.064	N/A	11,124	22,124	06/02/2023	06/15/2048	323,070
PPG5DC-K7-3	LNVV FUNDING LLC		1.F	980,000	980,000	1,020,760	980,000	0	0	0	0	7.800	7.927	MON	5,733	77,714	10/03/2023	06/12/2028	984,459
PPGH5G-FU-2	NFL 2024 NOTES		1.F FE	481,000	481,000	496,900	481,000	0	0	0	0	5.580	5.502	N/A	22,516	27,138	03/14/2024	10/05/2033	496,955
PPGHHG-RV-4	GITSIT		2.B FE	555,000	555,000	560,217	555,000	0	0	0	0	8.000	7.996	N/A	5,673	44,400	11/11/2024	11/15/2029	577,200
PPG190-ER-7	BLUE OIL SUB LIN		1.B FE	380,000	380,000	389,723	380,000	0	0	0	0	6.320	6.369	JAJU	3,402	24,016	05/22/2024	06/12/2029	382,135
PPGJ9K-EH-5	LNVV FUNDING LLC		1.F	135,000	135,000	137,483	135,000	0	0	0	0	6.840	6.937	MON	693	9,362	06/04/2024	06/12/2029	135,180
PPGK5Y-3J-4	SCHWARZ		1.A FE	720,000	720,000	754,868	720,000	0	0	0	0	5.960	5.959	N/A	8,106	42,912	04/23/2024	05/23/2031	723,576
PPGKAX-OE-8	BOYD WATTERSON		2.B FE	730,000	730,000	746,286	730,000	0	0	0	0	6.720	6.719	N/A	9,947	49,056	10/31/2024	12/18/2031	738,176
PPGLEB-4J-1	MSD Inv Corp		2.B FE	770,000	770,000	786,051	770,000	0	0	0	0	7.110	7.111	N/A	26,461	54,747	07/24/2024	08/07/2029	774,562
PPGMHV-YP-5	CORVIAS ND GRAD		2.C FE	753,908	753,908	741,865	753,908	0	0	0	0	6.940	6.999	JAJU	8,720	41,421	11/20/2024	04/01/2055	762,628
PPGN64-OB-5	QTS IRVING DC3		1.F FE	170,000	170,000	173,665	170,000	0	0	0	0	5.960	5.959	JJ	4,841	10,104	05/22/2024	07/09/2029	171,689

ANNUAL STATEMENT FOR THE YEAR 2025 OF THE Wellpoint West Virginia, Inc.

SCHEDULE D - PART 1 - SECTION 1

Showing All Long-Term BONDS - ISSUER CREDIT OBLIGATIONS Owned December 31 of Current Year

1	2	3	4	5	6	7	8	Change in Book/Adjusted Carrying Value				Interest			Dates		20		
								9	10	11	12	13	14	15	16	17		18	19
CUSIP Identification	Description	Re-stricted Asset Code	NAIC Designation, NAIC Designation Modifier and SVO Administrative Symbol	Actual Cost	Par Value	Fair Value	Book/ Adjusted Carrying Value	Unrealized Valuation Increase/ (Decrease)	Current Year's (Amor-tization)/ Accretion	Current Year's Other-Than-Temporary Impairment Recognized	Total Foreign Exchange Change in Book/ Adjusted Carrying Value	Stated Rate of	Effective Rate of	When Paid	Interest Income Due & Accrued	Interest Received During Year	Acquired	Stated Contractual Maturity Date	Payment Due at Maturity
PPGN7U-43-8	CLIFFWATER		1.C	345,000	345,000	360,571	345,000	0	0	0	0	6.400	6.400	N/A	12,021	22,080	06/28/2024	08/15/2031	348,680
PPGNAD-10-9	SCF FUNDING LLC		2.B FE	105,000	105,000	108,383	105,000	0	0	0	0	6.620	6.620	N/A	3,186	6,951	07/31/2024	08/27/2031	105,792
PPG02E-SV-9	ORENT NNN		1.F	770,000	770,000	777,423	770,000	0	0	0	0	6.430	6.397	N/A	16,916	50,281	08/07/2024	08/28/2031	782,378
PPG0A0-5A-1	SADA 2024-1		1.E FE	577,135	577,135	590,138	577,135	0	0	0	0	6.990	6.989	MS	30,256	32,273	10/30/2024	09/01/2054	593,944
PPG007-T2-4	LAKEVIEW LOAN		1.F FE	730,000	730,000	777,482	730,000	0	0	0	0	6.870	6.868	JJ	35,942	33,434	10/30/2024	11/13/2034	734,179
PPG007-TH-1	CORVIAS ML LLC		2.A FE	915,000	915,000	910,999	915,000	0	0	0	0	7.210	7.274	JAJO	16,493	52,227	11/01/2024	04/01/2055	931,493
008999999	Subtotal - issuer credit obligations - corporate bonds (unaffiliated)			150,624,699	154,685,206	159,364,929	151,264,272	0	318,863	0	0	XXX	XXX	XXX	2,285,314	7,599,257	XXX	XXX	123,687,186
02377N-AA-8	AMERICAN AIRLINES INC - ABS		1.G FE	320,000	320,000	316,632	320,000	0	0	0	0	4.900	4.899	MN	2,134	0	10/28/2025	05/11/2038	120,208
012999999	Subtotal - issuer credit obligations - single entity backed obligations (unaffiliated)			320,000	320,000	316,632	320,000	0	0	0	0	XXX	XXX	XXX	2,134	0	XXX	XXX	120,208
048999999	Total - issuer credit obligations (unaffiliated)			182,336,342	186,069,206	191,050,337	182,975,277	0	318,226	0	0	XXX	XXX	XXX	2,634,121	7,601,382	XXX	XXX	155,531,504
049999999	Total - issuer credit obligations (affiliated)			0	0	0	0	0	0	0	0	XXX	XXX	XXX	0	0	XXX	XXX	0
050999999	Total - issuer credit obligations			182,336,342	186,069,206	191,050,337	182,975,277	0	318,226	0	0	XXX	XXX	XXX	2,634,121	7,601,382	XXX	XXX	155,531,504

1. Line Book/Adjusted Carrying Value by NAIC Designation Category Footnote:
 Number
 1A 1A ..\$32,111,005 1B ..\$380,000 1C ..\$2,781,765 1D ..\$1,553,482 1E ..\$18,402,731 1F ..\$11,030,090 1G ..\$24,345,137
 1B 2A ..\$31,397,531 2B ..\$40,380,359 2C ..\$20,365,015
 1C 3A ..\$0 3B ..\$228,163 3C ..\$0
 1D 4A ..\$0 4B ..\$0 4C ..\$0
 1E 5A ..\$0 5B ..\$0 5C ..\$0
 1F 6 ..\$0

E10.4

ANNUAL STATEMENT FOR THE YEAR 2025 OF THE Wellpoint West Virginia, Inc.

SCHEDULE D - PART 1 - SECTION 2

Showing All Long-Term BONDS - ASSET-BACKED SECURITIES Owned December 31 of Current Year

1	2	3	4	5	6	7	8	Change in Book/Adjusted Carrying Value				Interest			Dates		20	21		
								9	10	11	12	13	14	15	16	17			18	19
CUSIP Identification	Description	Re-stricted Asset Code	NAIC Designation, NAIC Designation Modifier and SVO Administrative Symbol	Actual Cost	Par Value	Fair Value	Book/ Adjusted Carrying Value	Unrealized Valuation Increase/ (Decrease)	Current Year's (Amor-tization)/ Accretion	Current Year's Other-Than-Temporary Impairment Recognized	Total Foreign Exchange Change in Book/ Adjusted Carrying Value	Stated Rate of	Effective Rate of	When Paid	Interest Income Due & Accrued	Interest Received During Year	Acquired	Stated Contractual Maturity Date	Payment Due at Maturity	Origination Ballon Payment %
12567N-AA-7	C1M 2022-R2 A1 - CMO/RMBS		1.A	153,210	156,623	153,115	155,110	0	1,371	0	0	3.750	4.324	MON	489	5,873	05/25/2022	12/27/2061	157,047	
12658Y-AA-3	COLT 216 A1 - CMO/RMBS		1.A FE	367,542	431,832	405,914	384,491	0	7,659	0	0	1.907	6.442	MON	686	8,235	03/30/2023	12/27/2066	432,152	
67114J-AA-8	OBX 21NQM3 A1 - CMO/RMBS		1.A	97,621	127,870	105,584	99,439	0	(557)	0	0	1.054	5.537	MON	112	1,348	03/30/2023	07/25/2061	202	
89176V-AC-6	TPMT 2018-5 M1 - RMBS		1.C	228,000	285,000	237,915	244,183	0	10,255	0	0	3.250	6.236	MON	772	9,262	12/12/2022	07/25/2058	15,418	
1059999999. Subtotal - asset-backed securities - financial asset-backed securities - self-liquidating - non-agency residential mortgage-backed securities (unaffiliated)				846,373	1,001,324	902,528	883,224	0	18,728	0	0	XXX	XXX	XXX	2,060	24,719	XXX	XXX	604,818	XXX
05602H-AA-1	BPR 22SSP A - CMBS		1.A FE	668,325	670,000	669,994	668,275	0	(1,489)	0	0	6.750	7.564	MON	2,136	49,334	06/01/2022	05/16/2039	673,766	
06539V-AJ-7	BANK 2022-BNK39 A4 - CMBS		1.A	414,122	465,000	423,945	430,226	0	4,942	0	0	2.928	4.362	MON	1,135	13,615	07/08/2022	02/18/2055	267,767	
06541M-BN-3	BANK 2022-BNK42 A5 - CMBS		1.A	927,044	895,000	883,357	916,719	0	(3,109)	0	0	4.493	4.063	MON	3,351	40,212	07/25/2022	06/17/2055	783,392	
12624N-AC-4	COMM 2012-LTRT A2 - CMBS		1.A FM	257,128	262,375	259,926	259,255	0	(3,120)	0	0	3.400	3.946	MON	743	8,920	04/08/2022	10/07/2030	156,791	
12649A-AA-8	CSMC 2014-USA A1 - CMBS		1.A	186,062	196,484	180,600	186,062	0	(1,211)	0	0	3.304	4.475	MON	541	6,492	05/27/2022	09/17/2061	37,191	
12649A-AJ-8	CSMC 2014-USA B - CMBS		1.A	172,875	200,000	167,744	200,000	0	8,657	0	0	4.185	4.185	MON	697	8,369	03/20/2023	09/17/2037	0	
17291C-BR-5	CGOMT 16C2 A4 - CMBS		1.A	394,021	425,000	419,254	418,796	0	9,869	0	0	2.832	5.320	MON	1,003	12,036	05/03/2023	08/12/2049	290,175	
21872V-AD-4	CAFL 2020-2 B - CMBS		1.A FE	470,454	475,000	472,524	473,749	0	1,071	0	0	4.244	4.457	MON	1,680	20,179	05/17/2022	03/07/2033	475,280	
24023A-AC-4	DC 2023-DC B - CMBS		1.A	369,999	370,000	380,377	369,737	0	(116)	0	0	6.804	6.860	MON	2,098	25,176	08/22/2023	09/12/2040	372,098	
33767W-AE-3	FKH 2021-SFR1 C - CMBS		1.B FE	717,509	810,000	795,029	791,177	0	27,826	0	0	1.888	5.591	MON	1,274	15,293	05/03/2023	08/19/2038	811,274	
36197V-AC-2	GSMS 2013-PEMB B - CMBS		6.	292,950	465,000	238,091	238,091	(54,859)	(20,494)	148,192	0	3.668	5.800	MON	1,421	11,141	05/24/2022	03/07/2033	293,234	
43732V-AA-4	HPA 2021-2 B - CMBS		1.B FE	475,463	518,128	507,129	507,779	0	9,163	0	0	2.302	4.358	MON	994	11,927	06/02/2022	12/17/2038	519,122	
43732V-AE-6	HPA 2021-2 D - CMBS		1.G FE	88,291	100,747	98,290	97,662	0	2,775	0	0	2.652	5.880	MON	223	2,672	06/15/2022	12/17/2038	100,970	
43732V-AG-1	HPA 2021-2 E1 - CMBS		2.B FE	223,655	249,469	243,581	243,160	0	5,544	0	0	2.852	5.485	MON	593	7,115	05/11/2022	12/17/2038	250,062	
44422P-BN-1	HBCT 2015-HBS A10 - CMBS		1.A	438,188	475,000	467,809	465,424	0	(2,204)	0	0	4.154	5.976	MON	1,644	19,734	04/05/2022	08/07/2034	506,245	
46590J-AW-7	JPMBB 2015-C32 A5 - CMBS		1.A	39,430	40,944	40,255	40,944	0	400	0	0	3.598	4.843	MON	123	1,473	09/01/2022	11/18/2048	41,067	
48129R-AX-3	JPMDB 2019-COR6 A4 - CMBS		1.A	597,892	655,000	598,496	622,791	0	7,596	0	0	3.057	4.497	MON	1,668	20,020	07/08/2022	11/18/2052	63,087	
553514-AC-4	MSBAM 2012-CKSV A2 - CMBS		1.A FM	89,216	100,952	95,982	95,927	0	(5,025)	0	0	3.277	(52.634)	MON	276	3,308	10/06/2022	10/18/2030	504	
61691J-AV-6	MSC 2017-H1 A5 - CMBS		1.A	507,220	540,000	530,121	527,781	0	8,081	0	0	3.530	5.234	MON	1,589	19,062	05/03/2023	06/17/2050	321,888	
61692B-BP-4	MSC 2020-HRB A4 - CMBS		1.A	908,408	1,050,000	949,699	965,408	0	17,876	0	0	2.041	4.100	MON	1,786	21,430	07/26/2022	07/17/2053	265,959	
74331G-AC-3	PROG 23SFR2 B - CMBS		1.C FE	91,912	100,000	99,570	95,093	0	1,480	0	0	4.500	6.323	MON	375	4,500	09/19/2023	10/15/2040	100,188	
74332V-AG-4	PROG 22SFR5 D - CMBS		2.A FE	486,956	490,000	491,630	487,973	0	1,775	0	0	5.734	5.920	MON	2,341	28,097	06/10/2022	06/17/2039	492,341	
74333H-AE-5	PROG 2021-SFR6 C - CMBS		1.E FE	182,248	220,000	217,129	213,170	0	10,431	0	0	1.855	7.120	MON	340	4,081	11/17/2022	07/19/2038	220,193	
74333V-AC-8	PROG 2021-SFR3 B - CMBS		1.C FE	228,663	255,000	252,878	252,088	0	7,456	0	0	1.888	4.767	MON	187	4,814	07/14/2022	05/19/2038	255,401	
810064-AA-3	SCOTT 23SFS A - CMBS		1.A	525,000	525,000	537,447	525,000	0	0	0	0	5.910	5.909	MON	2,586	31,026	02/24/2023	03/12/2040	527,544	
89613G-AC-0	TAH 2020-SFR1 C - CMBS		1.B FE	126,150	145,000	142,931	145,000	0	8,369	0	0	2.249	2.249	MON	272	3,261	10/13/2022	07/19/2038	0	
89616T-AD-7	TCN 2022-SFR2 D - CMBS		1.F FE	604,976	605,000	613,306	604,487	0	116	0	0	6.230	6.228	MON	3,141	37,692	06/27/2022	07/19/2040	608,141	
90276Y-AE-3	UBSCM 2019-C16 A4 - CMBS		1.A	888,871	935,000	898,012	910,648	0	6,833	0	0	3.605	4.482	MON	2,809	33,705	07/12/2022	04/17/2052	528,672	
90278M-BA-4	UBSCM 2019-C17 A4 - CMBS		1.A	679,673	740,000	701,909	706,205	0	8,342	0	0	2.921	4.274	MON	1,801	21,615	07/27/2022	10/18/2052	332,339	
92890P-AG-9	WFRBS 2013-C14 AS - CMBS		1.A	60,758	60,970	58,032	60,970	0	0	0	0	3.488	3.654	MON	177	2,127	05/16/2022	06/15/2046	61,147	
95000C-BD-4	WFCM 2016-NXS5 AS - CMBS		1.A	91,188	100,000	99,574	97,461	0	696	0	0	3.988	6.461	MON	332	3,988	11/22/2022	01/17/2059	95,324	
95001J-AX-5	WFCM 2018-C44 A5 - CMBS		1.A	655,403	680,000	675,971	667,296	0	4,669	0	0	4.212	5.054	MON	2,387	28,642	05/03/2023	05/17/2051	682,387	
95003M-BS-6	WFCM 2022-C62 A4 - CMBS		1.A	939,313	975,000	940,597	951,020	0	4,194	0	0	4.000	4.522	MON	3,250	39,000	07/18/2022	04/16/2055	149,072	
1079999999. Subtotal - asset-backed securities - financial asset-backed securities - self-liquidating - non-agency commercial mortgage-backed securities (unaffiliated)				13,799,364	14,795,069	14,151,191	14,242,008	(54,859)	119,395	148,192	0	XXX	XXX	XXX	44,973	560,055	XXX	XXX	10,282,619	XXX
09077F-AL-9	BGLO 6 A1R - CDO		1.A FE	250,750	250,000	250,289	250,765	0	15	0	0	5.751	5.680	JAJO	7,109	0	07/22/2025	07/20/2037	5,548	
09090C-AA-2	BGLO 13 A1 - CDO		1.A FE	250,000	250,000	250,142	250,000	0	0	0	0	5.366	5.337	JAJO	4,174	0	08/07/2025	10/25/2038	11,649	

E11

ANNUAL STATEMENT FOR THE YEAR 2025 OF THE Wellpoint West Virginia, Inc.

SCHEDULE D - PART 1 - SECTION 2

Showing All Long-Term BONDS - ASSET-BACKED SECURITIES Owned December 31 of Current Year

1	2	3	4	5	6	7	8	Change in Book/Adjusted Carrying Value				Interest				Dates		20	21	
								9	10	11	12	13	14	15	16	17	18			19
CUSIP Identification	Description	Re-stricted Asset Code	NAIC Designation, NAIC Designation Modifier and SVO Administrative Symbol	Actual Cost	Par Value	Fair Value	Book/ Adjusted Carrying Value	Unrealized Valuation Increase/ (Decrease)	Current Year's (Amor-tization)/ Accretion	Current Year's Other-Than-Temporary Impairment Recognized	Total Foreign Exchange Change in Book/ Adjusted Carrying Value	Stated Rate of	Effective Rate of	When Paid	Interest Income Due & Accrued	Interest Received During Year	Acquired	Stated Contractual Maturity Date	Payment Due at Maturity	Origination Ballon Payment %
13876V-AQ-8	CANYC 2016-2 CR - CDO		1.E FE	444,911	445,000	447,275	442,638	0	(2,285)	0	0	6.366	6.640	JAU	6,138	30,885	04/08/2022	10/15/2031	139,351	
156945-AC-1	CERB 43R B - CDO		1.C FE	860,000	860,000	855,124	860,000	0	0	0	0	5.855	5.938	JAU	10,909	55,226	05/23/2024	07/15/2036	1,155,661	
171935-AA-7	CIFC 197R A1R - CDO		1.A FE	250,000	250,000	250,700	250,000	0	0	0	0	5.491	5.203	JAU	5,301	0	07/31/2025	10/19/2038	3,864	
36626C-AA-9	GARNET 2 A - CDO		1.A FE	335,000	335,000	335,603	335,000	0	0	0	0	5.510	5.378	JAU	6,102	0	07/23/2025	10/20/2038	16,875	
59803L-AA-6	MIDO 18 A1 - CDO		1.A FE	655,000	655,000	654,204	655,000	0	0	0	0	5.491	5.518	JAU	14,887	0	06/24/2025	10/15/2035	7,797	
671078-AW-3	OCPLO-2018RR-1R2 - CDO		1.A FE	250,750	250,000	250,661	250,460	0	(290)	0	0	5.254	5.266	JAU	2,664	3,599	07/22/2025	07/20/2037	10,008	
67115V-AQ-5	OAKC 11 B1R - CDO		1.C FE	445,000	445,000	445,480	445,000	0	0	0	0	5.484	5.534	JAU	4,949	26,894	07/31/2024	07/20/2037	100,584	
67115W-AY-6	OAKC 1R CR - CDO		1.F FE	650,000	650,000	652,033	650,000	0	0	0	0	6.334	6.399	JAU	8,349	44,870	03/15/2024	04/20/2037	215,331	
67121R-AC-7	OAKC 10R A1 - CDO		1.A FE	385,000	385,000	385,645	385,000	0	0	0	0	5.471	5.549	JAU	8,133	0	08/01/2025	07/19/2038	534,677	
73742Y-AC-9	POST 2022-1 B - CDO		1.C FE	303,975	315,000	315,475	304,042	0	(2,463)	0	0	5.784	6.633	JAU	3,695	19,993	06/03/2022	04/20/2035	25,818	
77340E-AY-2	ROCKT 2017-1 BRA - CDO		1.C FE	459,769	465,000	465,543	458,385	0	(2,883)	0	0	5.796	6.225	JAU	5,465	29,568	04/11/2022	04/20/2034	59,224	
87153A-AE-9	SIM 251 B - CDO		1.C FE	270,000	270,000	271,290	270,000	0	0	0	0	5.584	5.639	JAU	3,057	8,105	03/12/2025	04/20/2038	18,955	
87268J-AA-0	TPGLO 2025-1 A1 - CDO		1.A FE	345,000	345,000	345,861	345,000	0	0	0	0	5.593	5.668	JAU	6,860	0	07/15/2025	07/15/2037	462,485	
915328-AY-4	UPLND 1R BR - CDO		1.A FE	352,373	355,000	356,816	352,264	0	(1,060)	0	0	5.996	6.447	JAU	4,316	23,291	04/05/2022	04/21/2031	157,155	
1099999999	Subtotal - asset-backed securities - financial asset-backed securities - self-liquidating - non-agency - CLOs/CBOs/CDOs (unaffiliated)			6,507,528	6,525,000	6,532,141	6,503,554	0	(8,966)	0	0	XXX	XXX	XXX	102,108	242,433	XXX	XXX	2,924,983	XXX
02529Y-AE-3	ACAR 232 C - ABS		1.A FE	65,300	65,303	65,341	65,303	0	.5	0	0	5.960	6.031	MON	205	3,892	04/21/2023	08/13/2029	13,856	
02530E-AG-9	ACAR 233 D - ABS		1.E FE	134,979	135,000	138,788	134,992	0	.8	0	0	6.820	6.922	MON	486	9,207	08/01/2023	10/12/2029	3,287	
03065W-AF-2	AMCAR 2022-2 C - ABS		1.A FE	239,995	240,000	241,355	239,999	0	.13	0	0	5.320	5.379	MON	461	12,768	06/14/2022	04/18/2028	7,913	
12511J-AD-7	CGG 221 C - ABS		1.A FE	134,999	135,000	134,992	134,992	0	(12,929)	0	0	4.670	4.670	MON	298	6,304	06/08/2022	07/16/2029	2,056	
12511J-AE-5	CGG 221 D - ABS		1.E FE	249,964	250,000	249,356	251,093	0	1,124	0	0	5.400	5.589	MON	638	13,500	06/08/2022	07/16/2029	10,764	
142921-AH-8	CARMX 2023-2 D - ABS		2.B FE	49,999	50,000	51,393	49,999	0	.2	0	0	6.550	6.641	MON	146	3,275	04/19/2023	10/15/2029	14,817	
14317H-AG-6	CARMX 2022-2 D - ABS		1.A FE	169,984	170,000	170,393	169,985	0	.3	0	0	4.780	4.799	MON	359	8,075	04/21/2022	10/16/2028	120,711	
14318X-AG-0	CARMX 2023-4 D - ABS		2.B FE	89,975	90,000	93,739	89,985	0	.7	0	0	7.160	7.274	MON	286	6,444	10/12/2023	04/15/2030	13,249	
14686J-AE-9	CRVNA 2022-P2 B - ABS		1.B FE	134,073	135,000	136,279	134,734	0	.192	0	0	4.310	5.297	MON	400	6,858	05/19/2022	04/10/2028	21,356	
19424K-AD-5	CASL 2021-A C - ABS		1.F FE	45,008	50,509	47,661	44,783	0	(1,203)	0	0	2.920	6.912	MON	25	1,475	03/23/2023	07/25/2051	645	
22537E-AE-5	CAALT 232 C - ABS		1.F FE	609,973	610,000	621,479	609,994	0	.41	0	0	7.150	7.258	MON	1,938	43,615	05/17/2023	09/15/2033	56,927	
23345A-AG-8	DTAOT 222 D - ABS		1.E FE	511,005	511,141	513,194	511,120	0	.45	0	0	5.460	5.530	MON	1,240	27,908	05/12/2022	03/15/2028	30,931	
23345W-AD-7	DTAOT 233 D - ABS		2.B FE	224,964	225,000	231,109	224,983	0	.12	0	0	7.120	7.231	MON	712	16,020	07/11/2023	05/15/2029	2,611	
23346C-AG-3	DTAOT 232 D - ABS		2.B FE	538,210	535,000	544,856	536,200	0	(448)	0	0	6.820	6.539	MON	1,574	35,417	05/04/2023	02/15/2029	8,230	
28141P-AA-3	EFT 20A A - ABS		1.A FE	40,098	43,584	40,302	40,699	0	(974)	0	0	2.790	5.608	MON	20	1,216	12/16/2022	07/25/2041	43,635	
28628C-AA-4	ELF1 22A A - ABS		1.A FE	166,914	166,920	166,040	166,918	0	.2	0	0	4.510	4.553	MON	125	7,528	06/09/2022	08/26/2047	632	
30166Q-AF-6	EART 2022-2 D - ABS		1.F FE	71,650	71,653	71,651	71,653	0	.3	0	0	4.560	4.605	MON	145	3,267	04/12/2022	07/17/2028	1,314	
30166Y-AF-9	EART 2022-3 D - ABS		1.G FE	609,226	613,696	621,904	612,977	0	.792	0	0	6.760	7.081	MON	1,844	41,486	06/14/2022	09/15/2028	6,527	
30168C-AF-5	EART 2023-2 D - ABS		1.F FE	179,966	180,000	184,209	179,987	0	.12	0	0	6.320	6.409	MON	506	11,376	05/09/2023	08/15/2029	6,212	
301989-AF-6	EART 2023-3 D - ABS		1.F FE	89,997	90,000	92,085	89,999	0	.3	0	0	6.680	6.775	MON	267	6,012	06/23/2023	04/16/2029	3,304	
32058K-AD-1	FLAOT 222 D - ABS		1.E FE	169,989	170,000	175,003	169,996	0	.9	0	0	8.710	8.871	MON	658	14,807	10/25/2022	10/16/2028	8,323	
35042R-AA-4	FFIN 2023-2 A - ABS		1.A FE	118,515	118,530	123,229	118,523	0	.6	0	0	6.530	6.625	MON	344	7,740	09/20/2023	06/15/2049	570	
35042R-AB-2	FFIN 2023-2 B - ABS		1.D FE	85,316	85,339	89,158	85,325	0	.5	0	0	6.970	7.079	MON	264	5,948	09/20/2023	06/15/2049	19	
36265N-AE-3	GCAR 222 D - ABS		1.B FE	490,168	490,178	494,209	490,178	0	.29	0	0	6.150	6.150	MON	1,340	30,146	06/07/2022	04/17/2028	491,350	
37992B-AJ-3	GCAR 232 D - ABS		1.G FE	134,964	135,000	138,259	134,986	0	.11	0	0	6.310	6.401	MON	379	8,518	05/09/2023	03/15/2029	2,463	
40486J-AC-1	HINTT 22A C - ABS		2.B FE	55,638	55,639	56,110	55,638	0	.1	0	0	5.580	5.581	MON	138	3,105	05/25/2022	05/15/2041	55,846	
43283B-AB-9	HGVT 221D B - ABS		1.G FE	20,236	20,239	20,158	20,236	0	0	0	0	4.100	4.144	MON	25	830	04/12/2022	06/20/2034	51	
44328U-AF-3	HPEFS 2023-2 D - ABS		1.B FE	104,988	105,000	106,101	104,998	0	.9	0	0	6.970	7.076	MON	224	7,318	09/19/2023	07/21/2031	9,307	

ANNUAL STATEMENT FOR THE YEAR 2025 OF THE Wellpoint West Virginia, Inc.

SCHEDULE D - PART 1 - SECTION 2

Showing All Long-Term BONDS - ASSET-BACKED SECURITIES Owned December 31 of Current Year

1	2	3	4	5	6	7	8	Change in Book/Adjusted Carrying Value				Interest				Dates		20	21		
								9	10	11	12	13	14	15	16	17	18			19	
CUSIP Identification	Description	Re-restricted Asset Code	NAIC Designation, NAIC Designation Modifier and SVO Administrative Symbol	Actual Cost	Par Value	Fair Value	Book/Adjusted Carrying Value	Unrealized Valuation Increase/(Decrease)	Current Year's (Amortization)/Accretion	Current Year's Other-Than-Temporary Impairment Recognized	Total Foreign Exchange Change in Book/Adjusted Carrying Value	Stated Rate of	Effective Rate of	When Paid	Interest Income Due & Accrued	Interest Received During Year	Acquired	Stated Contractual Maturity Date	Payment Due at Maturity	Origination Ballon Payment %	
50168B-AE-8	LADAR 233 C - ABS		1.B FE	214,953	215,000	219,031	214,985	0	22	0	0	6.430	6.437	MON	614	13,824	08/16/2023	12/15/2028	215,269		
55400U-AA-1	MVIWOT 221 A - ABS		1.A FE	279,620	290,467	289,469	281,616	0	135	0	0	4.150	5.733	MON	368	12,054	06/12/2023	11/21/2039	869		
55400U-AC-7	MVIWOT 221 C - ABS		2.B FE	183,559	183,597	182,217	183,482	0	(83)	0	0	5.230	5.310	MON	293	9,602	05/12/2022	11/21/2039	8,068		
55400V-AC-5	MVIWOT 222 C - ABS		2.B FE	33,660	33,663	34,427	33,663	0	3	0	0	7.620	7.742	MON	78	2,565	10/25/2022	10/21/2041	248		
62848P-AC-4	MVIWOT 2023-1 C - ABS		2.B FE	193,865	193,873	199,133	193,867	0	2	0	0	6.540	6.632	MON	387	12,680	04/04/2023	10/22/2040	749		
63935C-AB-7	NAVSL 2019-F A2 - ABS		1.A FE	95,173	100,084	96,902	97,835	0	794	0	0	2.600	4.623	MON	116	2,602	06/28/2022	08/15/2068	241		
63941G-AB-0	NAVSL 2020-B A2 - ABS		1.A FE	135,082	143,920	138,071	139,618	0	959	0	0	2.120	4.473	MON	336	3,051	06/22/2022	01/15/2069	464		
63942B-AB-0	NAVSL 2021-A B - ABS		1.B FE	256,428	320,000	264,138	273,624	0	4,534	0	0	2.240	4.869	MON	319	7,168	05/11/2023	05/15/2069	1,773		
63942G-AA-1	NAVSL 2021-F A - ABS		1.A FE	389,583	455,570	404,142	406,601	0	6,249	0	0	1.110	5.570	MON	225	5,057	05/05/2023	02/18/2070	707		
63942T-AC-9	NAVSL 23B B - ABS		1.C FE	239,973	240,000	255,938	239,984	0	5	0	0	7.230	7.341	MON	771	17,352	10/11/2023	03/15/2072	2,457		
68267H-AD-9	OMFIT 2022-S1 D - ABS		2.A FE	254,967	255,000	257,346	254,988	0	12	0	0	5.200	5.259	MON	626	13,260	04/21/2022	05/14/2035	5,227		
71384P-BC-4	PINBT 251 A - ABS		1.G PL	219,973	220,000	221,256	219,977	0	4	0	0	5.580	5.582	MON	546	7,604	04/29/2025	12/16/2030	221,057		
74113G-AL-7	PART 231 D - ABS		1.F FE	169,972	170,000	172,274	169,992	0	14	0	0	6.330	6.419	MON	478	10,761	05/02/2023	04/16/2029	4,692		
74113R-AL-3	PART 221 D - ABS		2.A FE	506,258	510,000	515,535	509,415	0	877	0	0	8.080	8.477	MON	1,831	41,208	10/14/2022	08/15/2028	24,017		
78398A-AG-8	SFAST 231 C - ABS		1.C FE	154,993	155,000	158,401	154,996	0	4	0	0	5.970	6.046	MON	283	9,254	06/22/2023	02/20/2031	4,454		
78448Y-AE-1	SMB 2021-A C - ABS		1.C FE	162,754	183,903	158,288	159,386	0	(9,756)	0	0	2.990	5.251	MON	244	5,499	07/08/2022	01/15/2053	2,817		
78449H-AC-1	SMB 23B B - ABS		1.C FE	305,505	305,613	310,605	305,544	0	21	0	0	5.770	5.847	MON	784	17,634	05/12/2023	10/16/2056	541		
78449K-AD-2	SMB 2016-C B - ABS		1.A FE	139,400	150,373	149,338	148,663	0	3,414	0	0	3.250	5.729	MON	217	4,887	07/15/2022	11/15/2040	23,889		
78449M-AA-4	SMB 2021-D A1A - ABS		1.A FE	178,412	194,986	184,602	183,018	0	(7)	0	0	1.340	4.398	MON	116	2,613	07/13/2022	03/17/2053	2,809		
78449M-AC-0	SMB 2021-D B - ABS		1.B FE	241,175	305,000	269,288	259,295	0	7,207	0	0	2.310	5.488	MON	313	7,046	05/10/2023	03/17/2053	13,397		
80287J-AE-4	SDART 2023-2 C - ABS		1.A FE	94,972	95,000	96,498	94,989	0	7	0	0	5.470	5.541	MON	231	5,196	05/09/2023	12/16/2030	7,446		
82650T-AB-3	SRFC 222 B - ABS		1.F FE	20,465	20,469	20,555	20,183	0	(282)	0	0	5.040	4.874	MON	32	1,032	07/08/2022	06/20/2040	330		
826943-AC-6	SRFC 2023-1 C - ABS		2.B FE	25,907	25,911	26,151	25,906	0	(1)	0	0	7.000	7.113	MON	55	1,814	03/29/2023	01/20/2040	27		
85022W-AP-9	SCFT 2020-A A - ABS		1.A FE	86,881	94,564	88,763	91,335	0	1,802	0	0	1.970	5.892	MON	31	1,863	07/19/2022	09/26/2037	433		
86744W-AA-7	SNVA 2022-C A - ABS		1.D FE	145,308	153,575	142,349	146,916	0	(17)	0	0	5.300	6.304	MON	249	8,139	11/03/2022	11/22/2049	805		
959926-AG-1	WLAKE 2023-2 D - ABS		1.E FE	436,116	435,000	441,337	435,327	0	(229)	0	0	7.010	7.034	MON	1,355	30,494	03/17/2023	11/15/2028	12,372		
1119999999. Subtotal - asset-backed securities - financial asset-backed securities - self-liquidating - other financial asset-backed securities - self-liquidating (unaffiliated)				10,701,047	10,998,305	10,914,403	10,772,566	0	2,471	0	0	XXX	XXX	XXX	25,747	598,315	XXX	XXX	1,489,713	XXX	
1209999999. Subtotal - asset-backed securities - financial asset-backed securities - self-liquidating				31,854,312	33,319,698	32,500,263	32,401,352	(54,859)	131,627	148,192	0	0	XXX	XXX	XXX	174,888	1,425,522	XXX	XXX	15,302,133	XXX
1409999999. Subtotal - asset-backed securities - financial asset-backed securities - not self-liquidating				0	0	0	0	0	0	0	0	0	XXX	XXX	XXX	0	0	XXX	XXX	0	XXX
00255E-AA-9	AASET 221 A - ABS		1.F FE	354,229	360,770	361,904	357,009	0	564	0	0	6.000	6.553	MON	902	21,646	06/09/2022	05/16/2047	193,770	0.0	
05377R-FB-5	AESOP 221 B - ABS		1.F FE	594,884	595,000	594,568	595,016	0	93	0	0	4.300	4.347	MON	782	25,585	04/07/2022	08/21/2028	99,522	0.0	
05377R-HP-2	AESOP 2023-8 C - ABS		2.C FE	109,991	110,000	116,499	109,999	0	8	0	0	7.340	7.463	MON	247	8,074	09/12/2023	02/20/2030	18,445	0.0	
09228Y-AB-8	BBIRD 2016-1 A - ABS		1.E FE	70,186	78,640	78,666	75,295	0	(3,345)	0	0	4.213	11.201	MON	147	3,313	03/15/2023	12/16/2041	6,614	0.0	
12563L-AS-6	CLIF 2020-3 A - ABS		1.F FE	261,321	287,327	271,637	271,843	0	2,645	0	0	2.070	4.693	MON	215	5,948	05/23/2022	10/18/2045	8,092	0.0	
12565K-AE-7	CLIF 2022-1 A - ABS		1.F FE	368,394	410,271	382,011	398,096	0	20,094	0	0	2.720	5.907	MON	403	11,159	06/27/2022	01/18/2047	362,691	0.0	
12807C-AA-1	CAI 2020-1 A - ABS		1.F FE	310,249	341,388	327,117	326,497	0	3,286	0	0	2.220	4.751	MON	126	7,579	06/01/2022	09/25/2045	224,260	0.0	
14855W-AA-4	CLAKE 231 A - ABS		1.F PL	431,636	437,287	450,780	430,241	0	(45)	0	0	6.500	6.713	MON	1,263	4,737	04/26/2023	07/31/2036	438,551	0.9	
20469B-AD-9	CMDC 253 A2 - ABS		1.F FE	395,000	399,709	395,000	395,000	0	0	0	0	5.286	5.286	MON	348	9,106	07/11/2025	07/25/2050	813,986	1.0	
268332-AA-1	ECORE 251 A2 - ABS		1.G FE	287,099	300,000	290,699	287,162	0	63	0	0	4.450	4.719	MON	223	5,637	07/16/2025	07/26/2055	301,150	1.0	
34529N-AH-3	FORDL 2023-B D - ABS		1.B FE	129,969	130,000	130,539	129,995	0	13	0	0	6.970	7.081	MON	403	9,061	09/14/2023	06/15/2028	25,259	0.0	
35910E-AA-2	FYBR 2023-1 A2 - ABS		1.F FE	1,398,938	1,455,000	1,470,527	1,423,526	0	10,809	0	0	6.600	7.653	MON	2,934	96,030	08/01/2023	08/20/2053	1,463,003	0.0	

ANNUAL STATEMENT FOR THE YEAR 2025 OF THE Wellpoint West Virginia, Inc.

SCHEDULE D - PART 1 - SECTION 2

Showing All Long-Term BONDS - ASSET-BACKED SECURITIES Owned December 31 of Current Year

1	2	3	4	5	6	7	8	Change in Book/Adjusted Carrying Value				Interest				Dates		20	21		
								9	10	11	12	13	14	15	16	17	18			19	
CUSIP Identification	Description	Re-restricted Asset Code	NAIC Designation, NAIC Designation Modifier and SVO Administrative Symbol	Actual Cost	Par Value	Fair Value	Book/Adjusted Carrying Value	Unrealized Valuation Increase/(Decrease)	Current Year's (Amortization)/Accretion	Current Year's Other-Than-Temporary Impairment Recognized	Total Foreign Exchange Change in Book/Adjusted Carrying Value	Stated Rate of	Effective Rate of	When Paid	Interest Income Due & Accrued	Interest Received During Year	Acquired	Stated Contractual Maturity Date	Payment Due at Maturity	Origination Ballon Payment %	
59170J-AX-6	MINET 2025-2 A2 - ABS		1.G FE	99,992	100,000	101,343	99,992	0	1	0	0	5.400	5.402	MON	165	1,890	07/31/2025	08/20/2055	100,015	1.0	
78449A-AA-0	SLAM 2021-1 A - ABS		1.F FE	437,254	501,690	478,818	469,793	0	7,482	0	0	2.434	5.643	MON	543	12,211	06/10/2022	06/15/2046	383,256	0.0	
88315L-AG-3	TMCL 2020-2 A - ABS		1.F FE	99,812	111,756	105,687	104,008	0	751	0	0	2.100	5.004	MON	72	2,347	06/15/2022	09/20/2045	21,489	0.0	
88315L-AJ-7	TMCL 203 A - ABS		1.F FE	387,945	430,856	412,739	410,003	0	4,344	0	0	2.110	5.002	MON	278	9,091	07/19/2022	09/20/2045	268,665	0.0	
88315L-AQ-1	TMCL 212 A - ABS		1.F FE	124,489	141,000	133,537	131,153	0	1,598	0	0	2.230	5.261	MON	96	3,144	05/10/2023	04/20/2046	141,236	0.7	
89656R-AA-8	TRL 221 A - ABS		1.F FE	305,345	305,358	307,165	305,349	0	5	0	0	4.550	4.550	MON	463	13,894	04/20/2022	05/19/2052	305,860	0.9	
97064Y-AA-2	WESTF 2023-A A - ABS		1.F FE	378,345	382,754	393,312	378,457	0	(716)	0	0	8.000	8.389	MON	1,361	30,620	10/19/2023	10/15/2048	383,519	0.9	
1519999999. Subtotal - asset-backed securities - non-financial asset-backed securities - practical expedient - lease-backed securities - practical expedient (unaffiliated)				6,545,080	6,874,097	6,807,256	6,698,073	0	47,649	0	0	XXX	XXX	XXX	10,970	281,072	XXX	XXX	5,559,382	XXX	
03789X-AF-5	DIN 2023-1 A2 - ABS		2.B FE	445,000	445,000	451,489	445,000	0	0	0	0	7.824	7.899	MJSD	2,515	34,817	03/29/2023	03/05/2053	453,704	1.0	
04206R-AJ-3	CROP 2023-T2 - ABS		1.F PL	530,000	530,000	530,065	530,000	0	0	0	0	7.042	7.042	MON	3,110	37,219	03/07/2023	02/15/2027	531,451	1.0	
34417R-AC-0	FOCUS 232 A2 - ABS		2.B FE	245,000	245,000	259,670	245,000	0	0	0	0	8.241	8.325	JAJD	3,421	20,190	11/10/2023	10/30/2053	237,928	1.0	
466365-AD-5	JACK 2022-1 A21 - ABS		2.B FE	515,495	578,125	562,800	532,136	0	(5,911)	0	0	3.445	5.384	FMAN	1,992	19,916	08/29/2023	02/26/2052	578,457	1.0	
72703P-AG-8	PLNT 241 211 - ABS		2.B FE	725,813	725,813	755,808	725,813	0	0	0	0	6.237	6.237	MJSD	3,269	45,269	06/06/2024	06/05/2054	1,744,363	1.0	
864300-AE-8	SUBWAY 2024-1 A23 - ABS		2.B FE	633,600	633,600	652,532	633,600	0	0	0	0	6.505	6.557	JAJD	6,984	41,216	05/30/2024	07/30/2054	588,619	1.0	
PPGJ90-2G-2	LIFT 2024-1 - ABS		1.F	472,418	472,430	486,419	472,420	0	9	0	0	6.730	6.730	MON	2,650	31,794	07/31/2024	12/15/2031	473,666	1.0	
PPGN60-YB-4	DIVERS ABS 8 - ABS		1.F FE	427,060	427,060	437,130	427,060	0	0	0	0	7.076	7.074	MON	2,518	30,374	05/21/2024	05/31/2044	429,494	1.0	
PPGN74-BT-1	BETA 2024-1 A-2 - ABS		1.F	745,864	745,875	759,486	745,853	0	(22)	0	0	6.280	6.280	N/A	11,710	46,900	06/26/2024	07/01/2054	757,585	1.0	
1539999999. Subtotal - asset-backed securities - non-financial asset-backed securities - practical expedient - other non-financial asset-backed securities - practical expedient (unaffiliated)				4,740,249	4,802,902	4,895,399	4,756,881	0	(5,924)	0	0	XXX	XXX	XXX	38,169	307,696	XXX	XXX	5,795,269	XXX	
1609999999. Subtotal - asset-backed securities - non-financial asset-backed securities - practical expedient				11,285,330	11,676,999	11,702,655	11,454,954	0	41,725	0	0	0	XXX	XXX	XXX	49,139	588,769	XXX	XXX	11,354,651	XXX
1809999999. Subtotal - asset-backed securities - non-financial asset-backed securities - full analysis				0	0	0	0	0	0	0	0	XXX	XXX	XXX	0	0	XXX	XXX	0	XXX	
1889999999. Total - asset-backed securities (unaffiliated)				43,139,641	44,996,697	44,202,918	43,856,306	(54,859)	173,352	148,192	0	0	XXX	XXX	XXX	224,026	2,014,290	XXX	XXX	26,656,784	XXX
1899999999. Total - asset-backed securities (affiliated)				0	0	0	0	0	0	0	0	XXX	XXX	XXX	0	0	XXX	XXX	0	XXX	
1909999999. Total - asset-backed securities				43,139,641	44,996,697	44,202,918	43,856,306	(54,859)	173,352	148,192	0	0	XXX	XXX	XXX	224,026	2,014,290	XXX	XXX	26,656,784	XXX
2009999999. Total long term bonds - issuer credit obligations and asset-backed securities				225,475,983	231,065,903	235,253,255	226,831,583	(54,859)	491,578	148,192	0	0	XXX	XXX	XXX	2,858,147	9,615,672	XXX	XXX	182,188,288	XXX

1. Line Book/Adjusted Carrying Value by NAIC Designation Category Footnote:
 Number
 1A 1A ..\$16,646,036 1B ..\$3,051,766 1C ..\$3,788,701 1D ..\$232,241 1E ..\$2,233,631 1F ..\$10,612,040 1G ..\$1,472,994
 1B 2A ..\$1,252,376 2B ..\$4,218,432 2C ..\$109,999
 1C 3A ..\$0 3B ..\$0 3C ..\$0
 1D 4A ..\$0 4B ..\$0 4C ..\$0
 1E 5A ..\$0 5B ..\$0 5C ..\$0
 1F 6 ..\$238,091

ANNUAL STATEMENT FOR THE YEAR 2025 OF THE Wellpoint West Virginia, Inc.

SCHEDULE D - PART 2 - SECTION 1

Showing All PREFERRED STOCKS Owned December 31 of Current Year

1	2	3	4	5	6	Fair Value		9	Dividends				Change in Book/Adjusted Carrying Value				19	20		
						7	8		10	11	12	13	14	15	16	17			18	
CUSIP Identification	Description	Restricted Asset Code	Number of Shares	Par Value Per Share	Book/Adjusted Carrying Value	Rate Per Share Used to Obtain Fair Value	Fair Value	Actual Cost	Amount Received During Year	Declared But Unpaid	Nonadmitted Declared But Unpaid	Cumulative Undeclared	Unrealized Valuation Increase/(Decrease)	Current Year's (Amortization)/Accretion	Current Year's Other-Than-Temporary Impairment Recognized	Total Change in Book/Adjusted Carrying Value (14 + 15 - 16)	Total Foreign Exchange Change in Book/Adjusted Carrying Value	NAIC Designation, NAIC Designation Modifier and SVO Administrative Symbol	Date Acquired	
PPGGMG-GP-5 ...	CSQ 6.24 Pfd		11,550,000	.25	288,750	25.854	298,617	288,750	18,643	0	0	0	0	0	0	0	0	1.D FE	06/26/2024	
000000-00-0 ..	FSCO 6.70 Pfd		274,000	.25	274,000	1,045.175	286,378	274,000	18,358	0	0	0	(7,231)	0	0	(7,231)	0	1.D FE	05/02/2024	
000000-00-0 ..	CTAC 6.75 Pfd		12,950,000	.25	323,750	26.477	342,877	323,750	21,853	0	0	0	(7,093)	0	0	(7,093)	0	1.F FE	05/02/2024	
4029999999. Subtotal - preferred stock - industrial and miscellaneous (unaffiliated) redeemable preferred					886,500	XXX	927,872	886,500	58,854	0	0	0	(14,323)	0	0	(14,323)	0	XXX	XXX	
4109999999. Total - preferred stock - industrial and miscellaneous (unaffiliated)					886,500	XXX	927,872	886,500	58,854	0	0	0	(14,323)	0	0	(14,323)	0	XXX	XXX	
4409999999. Total - preferred stock - parent, subsidiaries and affiliates					0	XXX	0	0	0	0	0	0	0	0	0	0	0	0	XXX	XXX
4509999999 - Total preferred stocks					886,500	XXX	927,872	886,500	58,854	0	0	0	(14,323)	0	0	(14,323)	0	XXX	XXX	

1. Line Book/Adjusted Carrying Value by NAIC Designation Category Footnote:
 Number
 1A 1A ..\$0 1B ..\$0 1C ..\$0 1D ..\$562,750 1E ..\$0 1F ..\$323,750 1G ..\$0
 1B 2A ..\$0 2B ..\$0 2C ..\$0
 1C 3A ..\$0 3B ..\$0 3C ..\$0
 1D 4A ..\$0 4B ..\$0 4C ..\$0
 1E 5A ..\$0 5B ..\$0 5C ..\$0
 1F 6 ..\$0

E12

ANNUAL STATEMENT FOR THE YEAR 2025 OF THE Wellpoint West Virginia, Inc.

SCHEDULE D - PART 3

Showing All Long-Term Bonds and Stocks ACQUIRED During Current Year

1	2	3	4	5	6	7	8
CUSIP Identification	Description	Date Acquired	Name of Vendor	Number of Shares of Stock	Actual Cost	Par Value	Paid for Accrued Interest and Dividends
912810-FT-0	UNITED STATES TREASURY	12/23/2025	Wells Fargo Securities LLC		15,913,160	15,382,000	246,405
912820-HG-3	UNITED STATES TREASURY	12/05/2025	Various		305,582	300,000	3,472
912820-PJ-4	UNITED STATES TREASURY	12/23/2025	CITADEL SECURITIES INSTITUTIONAL LLC		15,172,901	15,382,000	66,287
001999999. Subtotal - issuer credit obligations - U.S. government obligations (exempt from RBC)					31,391,643	31,064,000	316,164
00206R-MY-5	AT&T INC	05/28/2025	SUMITOMO BANK		584,339	585,000	0
00774M-AY-1	AERCAP IRELAND CAPITAL DAC	04/15/2025	Merrill Lynch		176,894	210,000	3,312
00774M-BM-6	AERCAP IRELAND CAPITAL DAC	04/15/2025	Citigroup Global Markets, Inc.		412,895	435,000	1,741
03831W-AC-2	APPROVIN CORP	02/19/2025	Various		542,321	540,000	5,577
03831W-AD-0	APPROVIN CORP	03/04/2025	Various		381,852	380,000	4,359
05401A-BD-2	AVOLON HOLDINGS FUNDING LTD	12/03/2025	MORGAN STANLEY&CO. LLC/INTERNATIONAL PLC		320,925	322,000	0
05555L-AC-5	BGC GROUP INC	03/26/2025	Bank of America Securities		154,763	155,000	0
06051G-MD-8	BANK OF AMERICA CORP	04/09/2025	Various		65,941	70,000	1,770
076912-AA-2	BEIGNET INVESTOR LLC	12/16/2025	Various		955,667	878,000	949
113004-AA-3	BROOKFIELD ASSET MANAGEMENT LTD	04/22/2025	Citigroup Global Markets, Inc.		145,000	145,000	0
115236-AM-3	BROWN & BROWN INC	06/11/2025	Merrill Lynch		89,727	90,000	0
126117-AX-8	CNA FINANCIAL CORP	02/24/2025	Various		1,034,214	1,020,000	10,908
12636Y-AJ-1	CRH AMERICA FINANCE INC	10/15/2025	Various		611,465	610,000	138
12803R-AM-6	CAIXABANK SA	06/25/2025	GOLDMAN, SACHS & CO.		215,000	215,000	0
136385-BC-4	CANADIAN NATURAL RESOURCES LTD	04/10/2025	Various		780,756	780,000	11,550
14040H-DN-2	CAPITAL ONE FINANCIAL CORP	09/08/2025	MORGAN STANLEY&CO. LLC/INTERNATIONAL PLC		320,000	320,000	0
14855H-AA-4	CLAKE 231 A - ABS	12/01/2025	Unknown		439,931	447,090	0
15135U-BB-4	CENOVUS ENERGY INC	11/18/2025	JP MORGAN (SEC) CLEARING CORP		162,720	163,000	0
212015-AT-8	CONTINENTAL RESOURCES INC	07/29/2025	MORGAN STANLEY&CO. LLC/INTERNATIONAL PLC		1,078,902	1,070,000	2,564
23331A-BU-2	D.R. HORTON, INC.	02/19/2025	MIZUHO SECURITIES USA LLC		154,944	155,000	0
24703D-BU-4	DELL INTERNATIONAL LLC	09/22/2025	Merrill Lynch		398,532	400,000	0
25278X-BC-2	DIAMONDBACK ENERGY INC	04/11/2025	BARCLAYS CAPITAL		33,515	35,000	130
26969P-AC-2	EAGLE MATERIALS INC	11/06/2025	JP MORGAN SECURITIES INC.		668,584	676,000	0
29273V-BE-9	ENERGY TRANSFER LP	04/09/2025	Various		102,595	105,000	371
30212P-BL-8	EXPEDIA GROUP INC	02/26/2025	Various		885,514	890,000	62
30303M-AD-4	META PLATFORMS INC	10/30/2025	MORGAN STANLEY&CO. LLC/INTERNATIONAL PLC		564,898	565,000	0
378272-CA-4	GLENCORE FUNDING LLC	03/24/2025	Merrill Lynch		345,000	345,000	0
404119-DF-3	HCA INC	10/27/2025	CITIGROUP GLOBAL MARKETS INC.		194,308	195,000	0
410867-AH-8	HANOVER INSURANCE GROUP INC	08/19/2025	GOLDMAN, SACHS & CO.		759,871	760,000	0
43475R-AD-8	AMRIZE FINANCE US LLC	04/09/2025	CITADEL SECURITIES INSTITUTIONAL LLC		9,712	10,000	5
472140-AA-0	JBS USA HOLDING LUX SARL	04/09/2025	Various		438,683	440,000	1,697
472140-AE-2	JBS USA HOLDING LUX SARL	06/23/2025	MIZUHO SECURITIES USA INC.		929,661	935,000	0
47214B-AC-2	JBS USA HOLDING LUX SARL	04/09/2025	DEUTSCHE BANK SECURITIES, INC.		105,074	100,000	469
48128A-AJ-2	JPMORGAN CHASE & CO	01/28/2025	JP MORGAN SECURITIES INC.		820,000	820,000	0
52532X-AK-1	LEIDOS INC	02/13/2025	Citigroup Global Markets, Inc.		384,977	385,000	0
52532X-AL-9	LEIDOS INC	02/13/2025	Citigroup Global Markets, Inc.		785,679	790,000	0
55354G-AR-1	MSCI INC	08/05/2025	JP MORGAN (SEC) CLEARING CORP		288,309	290,000	0
571903-BX-0	MARRIOTT INTERNATIONAL INC	08/19/2025	BNP PARIBAS		774,025	780,000	0
59001A-BG-6	MERITAGE HOMES CORP	03/28/2025	Various		729,942	735,000	463
595112-CH-4	MICRON TECHNOLOGY INC	04/24/2025	MORGAN STANLEY&CO. LLC/INTERNATIONAL PLC		124,875	125,000	0
60856B-AF-1	MOLEX ELECTRONIC TECHNOLOGIES LLC	04/16/2025	JP MORGAN (SEC) CLEARING CORP		139,341	140,000	0
620076-CC-1	MOTOROLA SOLUTIONS INC	06/02/2025	Bank of America Securities		634,117	635,000	0
64110D-AN-4	NETAPP INC	04/10/2025	Various		382,916	385,000	219
68389X-DM-4	ORACLE CORP	11/03/2025	Various		932,168	931,000	752
68389X-DR-3	ORACLE CORP	12/11/2025	BARCLAYS CAPITAL		94,946	105,000	1,319
68902V-AS-6	OTIS WORLDWIDE CORP	09/02/2025	Citigroup Global Markets, Inc.		90,000	90,000	0
704326-AC-1	PAYCHEX INC	04/08/2025	JP MORGAN (SEC) CLEARING CORP		153,839	155,000	0
75968N-AG-6	RENAISSANCE HOLDINGS LTD	02/18/2025	WELLS FARGO SECURITIES LLC		1,036,599	1,040,000	0
843646-AY-6	SOUTHERN POWER CO	09/16/2025	MIZUHO SECURITIES USA LLC		144,633	145,000	0
858119-BS-8	STEEL DYNAMICS INC	03/10/2025	JP MORGAN (SEC) CLEARING CORP		197,952	200,000	0
871607-AE-7	SYNOPSIS INC	03/04/2025	Merrill Lynch		533,844	535,000	0
87162H-AL-4	TD SYNEX CORP	07/17/2025	SUSQUEHANNA GROUP		613,842	590,000	9,597
883203-OF-6	TEXTRON INC	10/28/2025	WELLS FARGO SECURITIES-46171		249,953	250,000	0
90353T-AU-4	UBER TECHNOLOGIES INC	09/08/2025	GOLDMAN, SACHS & CO.		224,168	225,000	0
92212W-AG-5	VAR ENERGI ASA	05/14/2025	WELLS FARGO SECURITIES LLC		198,812	200,000	0
92345Y-AL-0	VERISK ANALYTICS INC	03/06/2025	Bank of America Securities		289,284	290,000	0
92764M-AB-0	VIPER ENERGY PARTNERS LLC	10/21/2025	Various		1,245,801	1,245,000	6,770
92840V-AW-2	VISTRA OPERATIONS COMPANY LLC	10/01/2025	JP MORGAN (SEC) CLEARING CORP		114,645	115,000	0
95000U-3V-3	WELLS FARGO & CO	12/22/2025	Various		3,662,268	3,581,000	14,863
988667-AJ-6	WESTERN MIDSTREAM OPERATING LP	12/01/2025	WELLS FARGO SECURITIES LLC		155,072	156,000	0

E14

ANNUAL STATEMENT FOR THE YEAR 2025 OF THE Wellpoint West Virginia, Inc.

SCHEDULE D - PART 3

Showing All Long-Term Bonds and Stocks ACQUIRED During Current Year

1	2	3	4	5	6	7	8	
CUSIP Identification	Description	Date Acquired	Name of Vendor	Number of Shares of Stock	Actual Cost	Par Value	Paid for Accrued Interest and Dividends	
970648-AQ-4	WILLIS NORTH AMERICA INC	12/15/2025	JP MORGAN (SEC) CLEARING CORP		88,911	89,000	0	
0089999999	Subtotal - issuer credit obligations - corporate bonds (unaffiliated)							79,581
02377N-AA-8	AMERICAN AIRLINES INC - ABS	10/28/2025	JP MORGAN (SEC) CLEARING CORP		29,143,118	29,073,090	0	
0129999999	Subtotal - issuer credit obligations - single entity backed obligations (unaffiliated)							0
0489999999	Total - issuer credit obligations (unaffiliated)							395,745
0499999999	Total - issuer credit obligations (affiliated)							0
0509999997	Total - issuer credit obligations - Part 3							395,745
0509999998	Total - issuer credit obligations - Part 5							174,430
0509999999	Total - issuer credit obligations							570,175
09077F-AL-9	BGLO 6R A1R - CDO	07/22/2025	BNP PARIBAS SECURITIES BOND		250,750	250,000	639	
09090Q-AA-2	BGLO 13 A1 - CDO	08/07/2025	JP MORGAN SECURITIES INC.		250,000	250,000	0	
171935-AA-7	CIFC FUNDING 2019-VII LIMITED - CDO	07/31/2025	JP MORGAN SECURITIES INC.		250,000	250,000	0	
36626C-AA-9	GARNET 2 A - CDO	07/23/2025	JP MORGAN SECURITIES INC.		335,000	335,000	0	
58803L-AA-6	MIDO 18 A1 - CDO	06/24/2025	SCOTIA CAPITAL (USA) INC./NOVAAGENCY		655,000	655,000	0	
671078-AW-3	CCPCLQ-2018RR-1R2 - CDO	07/22/2025	CITIGROUP GLOBAL MARKETS INC.		250,750	250,000	79	
67121R-AC-7	OAKC 10R A1 - CDO	08/01/2025	Merrill Lynch		385,000	385,000	0	
87153A-AE-9	SIM 251 B - CDO	03/12/2025	MORGAN STANLEY		270,000	270,000	0	
87268J-AA-0	TPGLO 251 A1 - CDO	07/15/2025	GOLDMAN, SACHS & CO.		345,000	345,000	0	
1099999999	Subtotal - asset-backed securities - financial asset-backed securities - self-liquidating - non-agency - CLOs/CBOs/CDOs (unaffiliated)							718
71384P-BC-4	PMNBT 251 A - ABS	04/29/2025	JP MORGAN SECURITIES INC.		2,991,500	2,990,000	0	
1119999999	Subtotal - asset-backed securities - financial asset-backed securities - self-liquidating - other financial asset-backed securities - self-liquidating (unaffiliated)							220,000
14855W-AA-4	CLAKE 231 A - ABS	12/01/2025	Reclassification		219,973	220,000	0	
20469B-AD-9	CIDC 253 A2 - ABS	07/11/2025	GUGGENHEIM CAPITAL MARKETS		996,402	1,010,077	0	
268332-AA-1	ECORE 251 A2 - ABS	07/16/2025	TD SECURITIES		395,000	395,000	0	
59170J-AX-6	MNET 2025-2 A2 - ABS	07/31/2025	BARCLAYS CAPITAL INC		287,099	300,000	0	
1519999999	Subtotal - asset-backed securities - non-financial asset-backed securities - practical expedient - lease-backed securities - practical expedient (unaffiliated)							0
1889999999	Total - asset-backed securities (unaffiliated)							718
1899999999	Total - asset-backed securities (affiliated)							0
1909999997	Total - asset-backed securities - Part 3							718
1909999998	Total - asset-backed securities - Part 5							0
1909999999	Total - asset-backed securities							718
2009999999	Total - issuer credit obligations and asset-backed securities							570,893
4509999997	Total - preferred stocks - Part 3							0
4509999998	Total - preferred stocks - Part 5							XXX
4509999999	Total - preferred stocks							0
5989999997	Total - common stocks - Part 3							XXX
5989999998	Total - common stocks - Part 5							0
5989999999	Total - common stocks							0
5999999999	Total - preferred and common stocks							0
6009999999	- Totals							570,893

E14.1

ANNUAL STATEMENT FOR THE YEAR 2025 OF THE Wellpoint West Virginia, Inc.

SCHEDULE D - PART 4

Showing All Long-Term Bonds and Stocks SOLD, REDEEMED or Otherwise DISPOSED OF During Current Year

1	2	3	4	5	6	7	8	9	Change In Book/Adjusted Carrying Value					15	16	17	18	19	20	
									10	11	12	13	14							
CUSIP Identification	Description	Disposal Date	Name of Purchaser	Number of Shares of Stock	Con- sideration	Par Value	Actual Cost	Prior Year Book/ Adjusted Carrying Value	Unrealized Valuation Increase/ (Decrease)	Current Year's (Amor- tization)/ Accretion	Current Year's Other- Than- Temporary Impairment Recognized	Total Change in Book/ Adjusted Carrying Value (10+11-12)	Total Foreign Exchange Change in Book/ Adjusted Carrying Value	Book/ Adjusted Carrying Value at Disposal Date	Foreign Exchange Gain (Loss) on Disposal	Realized Gain (Loss) on Disposal	Total Gain (Loss) on Disposal	Bond Interest/ Stock Dividends Received During Year	Stated Contractual Maturity Date	
912828-ZC-7	UNITED STATES TREASURY	.02/28/2025	Maturity @ 100.00		100,000	100,000	104,164	100,148	0	(148)	0	(148)	0	100,000	0	0	0	563	.02/28/2025	
91282C-FV-8	UNITED STATES TREASURY	.08/22/2025	Various		27,419,859	27,285,000	28,331,356	28,156,380	0	(57,586)	0	(57,586)	0	28,098,794	0	(678,935)	(678,935)	813,670	.11/15/2032	
91282C-HC-8	UNITED STATES TREASURY	.03/14/2025	Various		7,518,802	8,055,000	7,676,212	7,723,015	0	5,613	0	5,613	0	7,728,628	0	(209,826)	(209,826)	79,000	.05/15/2033	
0019999999. Subtotal - issuer credit obligations - U.S. government obligations (exempt from RBC)					35,038,661	35,440,000	36,111,732	35,979,544	0	(52,121)	0	(52,121)	0	35,927,422	0	(888,761)	(888,761)	893,232	XXX	
099724-AQ-9	BORGWARNER INC	.08/26/2025	Various		355,095	350,000	348,135	348,188	0	115	0	115	0	348,302	0	6,793	6,793	19,060	.08/15/2034	
14855W-AA-4	CLARE 231 A - ABS	.12/01/2025	Adjustment		439,932	447,090	441,313	439,931	0	1	0	1	0	439,932	0	0	0	0	.07/31/2036	
17325F-BG-2	CITIBANK NA	.07/17/2025	Citigroup Global Markets, Inc.		1,173,170	1,135,000	1,135,000	1,135,000	0	0	0	0	0	1,135,000	0	38,170	38,170	45,307	.04/30/2034	
337738-BH-0	FISERV INC	.11/21/2025	Various		1,023,151	990,000	981,803	982,666	0	650	0	650	0	983,316	0	39,835	39,835	67,654	.08/21/2033	
46647P-EC-6	JPMORGAN CHASE & CO	.01/30/2025	INC.		725,450	725,000	723,637	723,749	0	36	0	36	0	723,785	0	1,664	1,664	20,203	.01/23/2035	
571903-BS-1	MARRIOTT INTERNATIONAL INC	.08/19/2025	BNP PARIBAS JP MORGAN (SEC)		786,154	780,000	775,273	775,424	0	322	0	322	0	775,746	0	10,408	10,408	42,657	.03/15/2035	
573284-BA-3	MARTIN MARIETTA MATERIALS INC	.05/29/2025	CLEARING CORP		143,414	145,000	143,936	143,945	0	52	0	52	0	143,996	0	(583)	(583)	4,273	.12/01/2034	
595112-BS-1	MICRON TECHNOLOGY INC	.05/19/2025	Various		398,037	470,000	380,691	390,013	0	3,468	0	3,468	0	393,481	0	4,556	4,556	7,547	.04/15/2032	
595112-BZ-5	MICRON TECHNOLOGY INC	.05/15/2025	BNP PARIBAS		385,675	380,000	379,745	379,783	0	34	0	34	0	379,817	0	5,858	5,858	17,144	.02/09/2033	
595112-CB-7	MICRON TECHNOLOGY INC	.05/21/2025	Various		1,334,686	1,310,000	1,322,884	1,321,895	0	(288)	0	(288)	0	1,321,608	0	13,079	13,079	51,838	.09/15/2033	
929160-BC-2	VULCAN MATERIALS CO	.06/23/2025	Various		356,451	355,000	354,958	354,957	0	30	0	30	0	354,987	0	1,464	1,464	10,565	.12/01/2034	
PFPL1-92-9	TERRA ENERGY	.12/23/2025	Direct		185,685	185,685	185,685	185,685	0	0	0	0	0	185,685	0	0	0	8,013	.12/20/2042	
PPGBON-TX-4	BRIDGE INVESTMEN	.09/12/2025	Call @ 100.00		455,000	455,000	455,000	455,000	0	0	0	0	0	455,000	0	0	0	62,094	.03/29/2030	
PPGMHV-YP-5	CORVIAS ND GRAD	.10/01/2025	Direct		6,092	6,092	6,092	6,092	0	0	0	0	0	6,092	0	0	0	224	.04/01/2055	
000000-00-0	SADA 2024-1	.08/18/2025	Adjustment		107,865	107,865	107,865	107,865	0	0	0	0	0	107,865	0	0	0	6,032	.09/01/2054	
0089999999. Subtotal - issuer credit obligations - corporate bonds (unaffiliated)					7,875,857	7,841,732	7,742,015	7,750,193	0	4,420	0	4,420	0	7,754,612	0	121,244	121,244	362,611	XXX	
0489999999. Total - issuer credit obligations (unaffiliated)					42,914,518	43,281,732	43,853,747	43,729,736	0	(47,701)	0	(47,701)	0	43,682,035	0	(767,517)	(767,517)	1,255,843	XXX	
0499999999. Total - issuer credit obligations (affiliated)					0	0	0	0	0	0	0	0	0	0	0	0	0	0	0	XXX
0509999997. Total - issuer credit obligations - Part 4					42,914,518	43,281,732	43,853,747	43,729,736	0	(47,701)	0	(47,701)	0	43,682,035	0	(767,517)	(767,517)	1,255,843	XXX	
0509999998. Total - issuer credit obligations - Part 5					64,855,020	43,549,000	64,745,253	0	0	29,228	0	29,228	0	64,774,480	0	80,540	80,540	876,252	XXX	
0509999999. Total - issuer credit obligations					107,769,538	86,830,732	108,599,000	43,729,736	0	(18,474)	0	(18,474)	0	108,456,515	0	(686,977)	(686,977)	2,132,095	XXX	
12567N-AA-7	CIM 2022-R2 A1 - CMO/RMBS	.12/01/2025	Paydown		21,402	21,403	20,936	21,009	0	394	0	394	0	21,402	0	0	0	418	.12/27/2061	
12658Y-AA-3	COLT 216 A1 - CMO/RMBS	.12/01/2025	Paydown		80,942	80,942	68,891	70,633	0	10,309	0	10,309	0	80,942	0	0	0	914	.12/27/2066	
67114J-AA-8	OBX 21NQM3 A1 - CMO/RMBS	.12/01/2025	Paydown		16,450	16,450	12,559	12,864	0	3,586	0	3,586	0	16,450	0	0	0	92	.07/25/2061	
1059999999. Subtotal - asset-backed securities - financial asset-backed securities - self-liquidating - non-agency residential mortgage-backed securities (unaffiliated)					118,794	118,795	102,386	104,506	0	14,289	0	14,289	0	118,794	0	0	0	0	1,424	XXX
05493B-AA-6	BBCMS 2020-BID A - CMBS	.10/15/2025	Paydown		655,000	655,000	647,795	655,000	0	(3,419)	0	(3,419)	0	651,581	0	3,419	3,419	36,344	.10/15/2037	
12624N-AC-4	COMM 2012-LTRT A2 - CMBS	.12/01/2025	Paydown		60,841	60,841	59,624	60,841	0	0	0	0	0	60,841	0	0	0	1,413	.10/07/2030	
33767P-AG-3	FKH 2022-SFR2 D - CMBS	.12/18/2025	Paydown		440,000	440,000	407,218	421,807	0	5,891	0	5,891	0	427,698	0	12,302	12,302	19,800	.07/19/2039	
43732V-AA-4	HPA 2021-2 B - CMBS	.08/01/2025	Paydown		576	576	529	554	0	22	0	22	0	576	0	0	0	5	.12/17/2038	
43732V-AE-6	HPA 2021-2 D - CMBS	.08/01/2025	Paydown		112	112	98	105	0	7	0	7	0	112	0	0	0	1	.12/17/2038	
43732V-AG-1	HPA 2021-2 E1 - CMBS	.08/01/2025	Paydown		277	277	249	264	0	13	0	13	0	277	0	0	0	3	.12/17/2038	
44422P-AU-6	HBCT 2015-HBS A7 - CMBS	.11/06/2025	Paydown		268,430	268,430	241,251	264,382	0	4,047	0	4,047	0	268,430	0	0	0	5,480	.08/07/2034	
46590J-AW-7	JPMBB 2015-C32 A5 - CMBS	.12/01/2025	Paydown		49,056	49,056	47,242	48,577	0	479	0	479	0	49,056	0	0	0	1,447	.11/18/2048	
553514-AC-4	MBSAM 2012-CKSV A2 - CMBS	.12/01/2025	Paydown		4,949	4,949	4,374	4,949	0	0	0	0	0	4,949	0	0	0	56	.10/18/2030	
74333E-AB-8	PROG 2021-SFR4 B - CMBS	.08/19/2025	Paydown		320,000	320,000	289,312	308,586	0	4,389	0	4,389	0	312,976	0	7,024	7,024	3,857	.05/19/2038	
74333E-AD-4	PROG 2021-SFR4 D - CMBS	.08/19/2025	Paydown		510,000	510,000	440,787	480,249	0	11,405	0	11,405	0	491,654	0	18,346	18,346	7,851	.05/19/2038	
92890P-AG-9	WFRBS 2013-C14 AS - CMBS	.12/01/2025	Paydown		30,261	30,261	30,155	30,155	0	0	0	0	0	30,261	0	0	0	672	.06/15/2046	
92938C-AF-4	WFRBS 2013-C15 AS - CMBS	.04/17/2025	Paydown		137,704	137,704	136,435	137,704	0	(8)	0	(8)	0	137,696	0	8	8	552	.08/17/2046	
1079999999. Subtotal - asset-backed securities - financial asset-backed securities - self-liquidating - non-agency commercial mortgage-backed securities (unaffiliated)					2,477,206	2,477,206	2,305,069	2,413,281	0	22,826	0	22,826	0	2,436,107	0	41,100	41,100	77,480	XXX	
141312-AE-8	CRBN 1 B - CDO	.11/18/2025	Call @ 100.00		475,000	475,000	468,350	470,631	0	1,422	0	1,422	0	472,053	0	2,947	2,947	33,200	.01/21/2031	
22823K-AY-0	CCITY 2R CR - CDO	.05/21/2025	DEUTSCHE SECURITIES		251,328	255,000	226,950	232,204	0	(303)	0	(303)	0	251,900	0	19,428	19,428	11,738	.04/20/2035	
33834W-AG-7	MORGN 2019-4 DR - CDO	.04/21/2025	Call @ 100.00		455,000	455,000	429,343	437,816	0	17,184	0	17,184	0	455,000	0	0	0	19,250	.04/22/2030	
62848F-AJ-1	MYERS 1 C - CDO	.09/24/2025	Call @ 100.00		435,000	435,000	434,184	434,456	0	437	0	437	0	434,893	0	107	107	27,335	.10/20/2030	
69689F-AJ-9	PLMRS 2021-3 B - CDO	.08/11/2025	Call @ 100.00		270,000	270,000	262,238	264,448	0	(575)	0	(575)	0	263,873	0	6,127	6,127	14,337	.01/16/2035	
69701N-AC-0	PSTAT 2022-2 A2 - CDO	.12/05/2025	Call @ 100.00		475,000	475,000	475,000	475,000	0	0	0	0	0	475,000	0	0	0	34,551	.10/15/2030	

ANNUAL STATEMENT FOR THE YEAR 2025 OF THE Wellpoint West Virginia, Inc.

SCHEDULE D - PART 4

Showing All Long-Term Bonds and Stocks SOLD, REDEEMED or Otherwise DISPOSED OF During Current Year

1	2	3	4	5	6	7	8	9	Change In Book/Adjusted Carrying Value					15	16	17	18	19	20
									10	11	12	13	14						
CUSIP Identification	Description	Disposal Date	Name of Purchaser	Number of Shares of Stock	Con- sideration	Par Value	Actual Cost	Prior Year Book/ Adjusted Carrying Value	Unrealized Valuation Increase/ (Decrease)	Current Year's (Amor- tization)/ Accretion	Current Year's Other- Than- Temporary Impairment Recognized	Total Change in Book/ Adjusted Carrying Value (10+11-12)	Total Foreign Exchange Change in Book/ Adjusted Carrying Value	Book/ Adjusted Carrying Value at Disposal Date	Foreign Exchange Gain (Loss) on Disposal	Realized Gain (Loss) on Disposal	Total Gain (Loss) on Disposal	Bond Interest/ Stock Dividends Received During Year	Stated Contractual Maturity Date
89640L-AA-0	TRNTS XVII11 A1 - CDO	.07/25/2025	Paydown		655,000	655,000	628,800	638,923	0	205	0	205	0	639,128	0	15,872	15,872	28,939	01/22/2035
1099999999. Subtotal - asset-backed securities - financial asset-backed securities - self-liquidating - non-agency - CLOs/CBOs/CDOs (unaffiliated)					3,016,328	3,020,000	2,924,864	2,953,477	0	18,370	0	18,370	0	2,971,848	0	44,481	44,481	169,349	XXX
00792F-AA-6	AFFRM 2023-B A - ABS	.09/16/2025	Paydown		315,000	315,000	314,964	314,966	0	34	0	34	0	315,000	0	0	0	16,112	09/15/2028
02529X-AC-9	ACAR 224 C - ABS	.05/13/2025	Paydown		15,475	15,475	15,472	15,474	0	1	0	1	0	15,474	0	0	0	302	02/13/2029
02529Y-AE-3	ACAR 232 C - ABS	.12/12/2025	Paydown		779,697	779,697	779,639	779,639	0	59	0	59	0	779,697	0	0	0	26,806	08/13/2029
19424K-AD-5	CASL 2021-A C - ABS	.12/25/2025	Paydown		11,432	11,432	10,187	10,408	0	1,024	0	1,024	0	11,432	0	0	0	176	07/25/2051
23345A-AG-8	DTAOT 222 D - ABS	.12/15/2025	Paydown		153,859	153,859	153,818	153,839	0	20	0	20	0	153,859	0	0	0	7,430	03/15/2028
28141P-AA-3	EFT 20A A - ABS	.12/25/2025	Paydown		13,512	13,512	12,431	12,919	0	592	0	592	0	13,512	0	0	0	196	07/25/2041
28628C-AA-4	ELFI 22A A - ABS	.12/25/2025	Paydown		23,285	23,285	23,284	23,284	0	0	0	0	0	23,285	0	0	0	552	08/26/2047
29252V-AD-7	PREF 221 C - ABS	.11/17/2025	Paydown		280,000	280,000	279,986	279,975	0	25	0	25	0	280,000	0	0	0	12,134	08/15/2029
30166Q-AF-6	EART 2022-2 D - ABS	.12/15/2025	Paydown		28,347	28,347	28,345	28,345	0	1	0	1	0	28,347	0	0	0	1,098	07/17/2028
30166Y-AF-9	EART 2022-3 D - ABS	.12/15/2025	Paydown		91,304	91,304	90,639	90,639	0	225	0	225	0	91,304	0	0	0	5,842	09/15/2028
35042R-AA-4	FFIN 2023-2 A - ABS	.12/15/2025	Paydown		37,451	37,451	37,446	37,447	0	4	0	4	0	37,451	0	0	0	1,156	06/15/2049
35042R-AB-2	FFIN 2023-2 B - ABS	.12/15/2025	Paydown		14,661	14,661	14,657	14,657	0	3	0	3	0	14,661	0	0	0	711	06/15/2049
36265N-AE-3	GCAR 222 D - ABS	.12/15/2025	Paydown		164,822	164,822	164,819	164,812	0	10	0	10	0	164,822	0	0	0	9,096	04/17/2028
40441T-AE-9	HPEFS 2022-2 C - ABS	.06/20/2025	Paydown		105,000	105,000	104,982	104,994	0	6	0	6	0	105,000	0	0	0	1,923	09/20/2029
40486J-AC-1	HINTT 22A C - ABS	.12/15/2025	Paydown		24,699	24,699	24,698	24,698	0	1	0	1	0	24,699	0	0	0	705	05/15/2041
43283B-AB-9	HGVT 221D B - ABS	.12/20/2025	Paydown		12,921	12,921	12,919	12,920	0	2	0	2	0	12,921	0	0	0	266	06/20/2034
55400U-AA-1	MVNIOT 221 A - ABS	.12/20/2025	Paydown		128,116	128,116	123,332	124,153	0	3,964	0	3,964	0	128,116	0	0	0	2,630	11/21/2039
55400U-AC-7	MVNIOT 221 C - ABS	.12/20/2025	Paydown		80,979	80,979	80,962	80,965	0	14	0	14	0	80,979	0	0	0	2,095	11/21/2039
55400V-AC-5	MVNIOT 222 C - ABS	.12/20/2025	Paydown		15,166	15,166	15,165	15,165	0	1	0	1	0	15,166	0	0	0	582	10/21/2041
57109L-AB-9	MFT 2023-2 B - ABS	.10/15/2025	Paydown		172,802	172,802	172,789	172,784	0	18	0	18	0	172,802	0	0	0	4,745	06/15/2033
62848P-AC-4	MVNIOT 2023-1 C - ABS	.12/20/2025	Paydown		93,677	93,677	93,670	93,670	0	7	0	7	0	93,677	0	0	0	2,992	10/22/2040
63935C-AB-7	NAVSL 2019-F A2 - ABS	.12/15/2025	Paydown		38,088	38,088	36,219	36,930	0	1,158	0	1,158	0	38,088	0	0	0	522	08/15/2068
63941G-AB-0	NAVSL 2020-B A2 - ABS	.12/15/2025	Paydown		51,465	51,465	48,305	49,584	0	1,881	0	1,881	0	51,465	0	0	0	558	01/15/2069
63942G-AA-1	NAVSL 2021-F A - ABS	.12/15/2025	Paydown		95,800	95,800	81,924	84,188	0	11,612	0	11,612	0	95,800	0	0	0	567	02/18/2070
78397W-AE-6	SCFET 2022-2 C - ABS	.09/22/2025	Paydown		100,000	100,000	95,988	97,528	0	2,432	0	2,432	0	99,960	0	40	40	4,058	08/20/2032
78448Y-AE-1	SMB 2021-A C - ABS	.02/15/2025	Paydown		6,350	6,350	5,619	5,510	0	510	0	510	0	6,350	0	0	0	24	01/15/2053
78449H-AC-1	SMB 23B B - ABS	.12/15/2025	Paydown		24,387	24,387	24,379	24,380	0	7	0	7	0	24,387	0	0	0	1,251	10/16/2056
78449K-AD-2	SMB 2016-C B - ABS	.12/15/2025	Paydown		134,628	134,627	124,804	130,040	0	4,588	0	4,588	0	134,628	0	0	0	2,622	11/15/2040
78449M-AA-4	SMB 2021-D A1A - ABS	.12/15/2025	Paydown		68,869	68,869	63,015	64,645	0	4,225	0	4,225	0	68,869	0	0	0	505	03/17/2053
82650T-AB-3	SRFC 222 B - ABS	.12/20/2025	Paydown		12,285	12,285	12,283	12,283	0	2	0	2	0	12,285	0	0	0	314	06/20/2040
826943-AC-6	SRFC 2023-1 C - ABS	.12/20/2025	Paydown		14,995	14,995	14,992	14,992	0	2	0	2	0	14,995	0	0	0	537	01/20/2040
83406E-AC-9	SOFI 2018-A A2B - ABS	.09/25/2025	Paydown		37,700	37,700	37,323	37,616	0	84	0	84	0	37,700	0	0	0	451	02/25/2042
85022W-AP-9	SCFT 2020-A A - ABS	.12/25/2025	Paydown		36,991	36,991	33,985	35,023	0	1,968	0	1,968	0	36,991	0	0	0	372	09/26/2037
86744W-AA-7	SNVA 2022-C A - ABS	.12/20/2025	Paydown		6,712	6,712	6,351	6,422	0	290	0	290	0	6,712	0	0	0	181	11/22/2049
1119999999. Subtotal - asset-backed securities - financial asset-backed securities - self-liquidating - other financial asset-backed securities - self-liquidating (unaffiliated)					3,190,474	3,190,474	3,139,422	3,155,664	0	34,769	0	34,769	0	3,190,434	0	40	40	109,509	XXX
00255E-AA-9	AASET 221 A - ABS	.12/16/2025	Paydown		103,839	103,839	101,956	102,594	0	1,245	0	1,245	0	103,839	0	0	0	1,990	05/16/2047
09228Y-AB-8	BBIRD 2016-1 A - ABS	.12/15/2025	Paydown		175,608	175,608	156,730	175,608	0	0	0	0	0	175,608	0	0	0	4,205	12/16/2041
12563L-AS-6	CLIF 2020-3 A - ABS	.12/18/2025	Paydown		66,373	66,373	60,366	62,102	0	4,271	0	4,271	0	66,373	0	0	0	718	10/18/2045
12565K-AE-7	CLIF 2022-1 A - ABS	.12/18/2025	Paydown		48,400	48,400	43,460	44,593	0	3,807	0	3,807	0	48,400	0	0	0	713	01/18/2047
12565K-AG-2	CLIF 2023-1 A - ABS	.06/18/2025	Paydown		469,900	469,900	469,510	469,559	0	(18)	0	(18)	0	469,541	0	358	358	14,468	06/18/2048
12807C-AA-1	CAI 2020-1 A - ABS	.12/25/2025	Paydown		54,250	54,250	49,302	51,361	0	2,889	0	2,889	0	54,250	0	0	0	652	09/25/2045
14855W-AA-4	CLAKE 231 A - ABS	.12/15/2025	Paydown		1,122,100	1,135,776	1,121,099	(486)	0	(486)	0	(486)	0	1,122,100	0	0	0	27,431	07/31/2036
59170J-AG-3	MNET 2024-1 A2 - ABS	.07/24/2025	Paydown		100,000	100,000	99,986	99,990	0	2	0	2	0	99,992	0	8	8	6,675	04/20/2054
78449A-AA-0	SLAM 2021-1 A - ABS	.12/15/2025	Paydown		45,150	45,150	39,351	41,606	0	3,544	0	3,544	0	45,150	0	0	0	604	06/15/2046
88315L-AG-3	TIACL 2020-2 A - ABS	.12/20/2025	Paydown		23,565	23,565	21,047	21,773	0	1,792	0	1,792	0	23,565	0	0	0	276	09/20/2045
88315L-AJ-7	TIACL 203 A - ABS	.12/20/2025	Paydown		75,075	75,075	67,598	70,684	0	4,391	0	4,391	0	75,075	0	0	0	858	09/20/2045
88315L-AQ-1	TIACL 212 A - ABS	.12/20/2025	Paydown		18,000	18,000	15,892	16,539	0	1,461	0	1,461	0	18,000	0	0	0	217	04/20/2046
89656R-AA-8	TPL 221 A - ABS	.12/19/2025	Paydown		9,935	9,935	9,935	9,935	0	0	0	0	0	9,935	0	0	0	247	05/19/2052
94353W-AA-3	WAAY 171 A - ABS	.07/15/2025	Paydown		91,018	91,018	66,102	84,419	3,876	2,724	0	6,600	0	91,018	0	0	0	3,125	11/15/2046
97064Y-AA-2	WESTF 2023-A A - ABS	.12/15/2025	Paydown		221,311	221,311	218,762	219,241	0	2,070	0	2,070	0	221,311	0	0	0	11,074	10/15/2048
98979Q-AA-1	ZIPLY 241 A2 - ABS	.08/25/2025	Call @ 100.00		400,000	400,000	399,888	399,906	0	15	0	15	0	399,920	0	80	80	32,361	04/20/2054

E15.1

ANNUAL STATEMENT FOR THE YEAR 2025 OF THE Wellpoint West Virginia, Inc.

SCHEDULE D - PART 4

Showing All Long-Term Bonds and Stocks SOLD, REDEEMED or Otherwise DISPOSED OF During Current Year

1	2	3	4	5	6	7	8	9	Change In Book/Adjusted Carrying Value					15	16	17	18	19	20	
									10	11	12	13	14							
CUSIP Identification	Description	Disposal Date	Name of Purchaser	Number of Shares of Stock	Con- sideration	Par Value	Actual Cost	Prior Year Book/ Adjusted Carrying Value	Unrealized Valuation Increase/ (Decrease)	Current Year's (Amor- tization)/ Accretion	Current Year's Other- Than- Temporary Impairment Recognized	Total Change in Book/ Adjusted Carrying Value (10+11-12)	Total Foreign Exchange Change in Book/ Adjusted Carrying Value	Book/ Adjusted Carrying Value at Disposal Date	Foreign Exchange Gain (Loss) on Disposal	Realized Gain (Loss) on Disposal	Total Gain (Loss) on Disposal	Bond Interest/ Stock Dividends Received During Year	Stated Con- tractual Maturity Date	
1519999999. Subtotal - asset-backed securities - non-financial asset-backed securities - practical expedient - lease-backed securities - practical expedient (unaffiliated)					3,024,525	3,038,202	2,940,984	2,992,498	3,876	27,705	0	31,581	0	3,024,079	0	446	446	105,615	XXX	
04206R-AJ-3	CROP 2023-T2 - ABS	12/15/2025	Paydown	530,000	530,000	530,000	530,000	0	0	0	0	0	530,000	0	0	0	0	34,930	02/15/2027	
34417R-AC-0	FOCUS 232 A2 - ABS	10/30/2025	Paydown	2,500	2,500	2,500	2,500	0	0	0	0	0	2,500	0	0	0	0	129	10/30/2053	
466365-AD-5	JACK 2022-1 A21 - ABS	11/25/2025	Various	141,031	144,800	129,110	134,759	0	(716)	0	0	(716)	134,043	0	6,988	6,988	4,056	02/26/2052		
72703P-AD-5	PLNT 221 A21 - ABS	12/15/2025	Paydown	656,438	656,438	595,820	623,100	0	16,887	0	0	16,887	639,987	0	16,451	16,451	21,845	12/05/2051		
72703P-AG-8	PLNT 241 211 - ABS	12/05/2025	Paydown	7,350	7,350	7,350	7,350	0	0	0	0	0	7,350	0	0	0	0	287	06/05/2054	
864300-AE-8	SUBWAY 2024-1 A23 - ABS	10/30/2025	Paydown	6,400	6,400	6,400	6,400	0	0	0	0	0	6,400	0	0	0	0	260	07/30/2054	
000000-00-0	LIFT 2024-1 - ABS	12/12/2025	Call @ 100.00	47,708	47,708	47,707	47,708	0	1	0	0	1	47,708	0	0	0	0	1,739	12/15/2031	
PPGN60-YB-4	DIVERS ABS 8 - ABS	10/31/2025	Direct	48,160	48,160	48,160	48,160	0	0	0	0	0	48,160	0	0	0	0	1,712	05/31/2044	
PPGN74-BT-1	BETA 2024-1 A-2 - ABS	10/01/2025	Direct	15,300	15,300	15,300	15,300	0	0	0	0	0	15,300	0	0	0	0	541	07/01/2054	
1539999999. Subtotal - asset-backed securities - non-financial asset-backed securities - practical expedient - other non-financial asset-backed securities - practical expedient (unaffiliated)					1,454,887	1,458,656	1,382,346	1,415,277	0	16,170	0	16,170	0	1,431,448	0	23,440	23,440	65,499	XXX	
1889999999. Total - asset-backed securities (unaffiliated)					13,282,215	13,303,332	12,795,072	13,034,703	3,876	134,129	0	138,006	0	13,172,709	0	109,506	109,506	528,877	XXX	
1899999999. Total - asset-backed securities (affiliated)					0	0	0	0	0	0	0	0	0	0	0	0	0	0	0	XXX
1909999997. Total - asset-backed securities - Part 4					13,282,215	13,303,332	12,795,072	13,034,703	3,876	134,129	0	138,006	0	13,172,709	0	109,506	109,506	528,877	XXX	
1909999998. Total - asset-backed securities - Part 5					0	0	0	0	0	0	0	0	0	0	0	0	0	0	0	XXX
1909999999. Total - asset-backed securities					13,282,215	13,303,332	12,795,072	13,034,703	3,876	134,129	0	138,006	0	13,172,709	0	109,506	109,506	528,877	XXX	
2009999999. Total - issuer credit obligations and asset-backed securities					121,051,753	100,134,064	121,394,072	56,764,439	3,876	115,656	0	119,532	0	121,629,224	0	(577,471)	(577,471)	2,660,971	XXX	
4509999997. Total - preferred stocks - Part 4					0	XXX	0	0	0	0	0	0	0	0	0	0	0	0	0	XXX
4509999998. Total - preferred stocks - Part 5					0	XXX	0	0	0	0	0	0	0	0	0	0	0	0	0	XXX
4509999999. Total - preferred stocks					0	XXX	0	0	0	0	0	0	0	0	0	0	0	0	0	XXX
5989999997. Total - common stocks - Part 4					0	XXX	0	0	0	0	0	0	0	0	0	0	0	0	0	XXX
5989999998. Total - common stocks - Part 5					0	XXX	0	0	0	0	0	0	0	0	0	0	0	0	0	XXX
5989999999. Total - common stocks					0	XXX	0	0	0	0	0	0	0	0	0	0	0	0	0	XXX
5999999999. Total - preferred and common stocks					0	XXX	0	0	0	0	0	0	0	0	0	0	0	0	0	XXX
6009999999 - Totals					121,051,753	XXX	121,394,072	56,764,439	3,876	115,656	0	119,532	0	121,629,224	0	(577,471)	(577,471)	2,660,971	XXX	

ANNUAL STATEMENT FOR THE YEAR 2025 OF THE Wellpoint West Virginia, Inc.

SCHEDULE D - PART 5

Showing All Long-Term Bonds and Stocks ACQUIRED During Year and Fully DISPOSED OF During Current Year

1	2	3	4	5	6	7	8	9	10	Change in Book/Adjusted Carrying Value					16	17	18	19	20	
										11	12	13	14	15						
CUSIP Identification	Description	Date Acquired	Name of Vendor	Disposal Date	Name of Purchaser	Par Value (Bonds) or Number of Shares (Stock)	Actual Cost	Consideration	Book/ Adjusted Carrying Value at Disposal	Unrealized Valuation Increase/ (Decrease)	Current Year's (Amortization)/ Accretion	Current Year's Other-Than-Temporary Impairment Recognized	Total Change in Book/ Adjusted Carrying Value (11 + 12 - 13)	Total Foreign Exchange Change in Book/ Adjusted Carrying Value	Foreign Exchange Gain (Loss) on Disposal	Realized Gain (Loss) on Disposal	Total Gain (Loss) on Disposal	Interest and Dividends Received During Year	Paid for Accrued Interest and Dividends	
912821-RM-9	UNITED STATES TREASURY	07/14/2025	GOLDMAN, SACHS & CO.	08/22/2025	CITADEL SECURITIES INSTITUTIONAL LLC	11,425,000	7,504,626	7,664,461	7,541,643	0	37,018	0	37,018	0	0	122,818	122,818	0	0	
91282C-NK-3	UNITED STATES TREASURY	08/22/2025	BNP PARIBAS	12/23/2025	Various	28,620,000	28,774,280	28,120,116	28,765,630	0	(8,650)	0	(8,650)	0	0	54,486	54,486	533,417	168,765	
0019999999. Subtotal - issuer credit obligations - U.S. government obligations (exempt from RBC)						40,045,000	36,278,905	36,484,578	36,307,273	0	28,368	0	28,368	0	0	177,304	177,304	533,417	168,765	
00929J-AB-2	AIRCADLE LTD	01/28/2025	CITIGROUP GLOBAL MARKETS INC.	07/14/2025	Merrill Lynch	195,000	193,383	195,737	193,505	0	121	0	121	0	0	2,232	2,232	4,692	0	
05401A-AZ-4	AVOLON HOLDINGS FUNDING LTD	03/24/2025	MORGAN STANLEY CO	07/14/2025	Merrill Lynch	150,000	149,405	152,061	149,423	0	19	0	19	0	0	2,638	2,638	2,419	0	
142339-AN-0	CARLISLE COMPANIES INC	08/13/2025	GOLDMAN, SACHS & CO.	08/13/2025	CITADEL SECURITIES	50,000	49,828	50,064	49,828	0	0	0	0	0	0	236	236	0	0	
350930-AA-1	FOUNDRY JV HOLDCO LLC	04/09/2025	Citigroup Global Markets, Inc.	08/06/2025	HSBC SECURITIES	200,000	192,858	203,038	193,081	0	223	0	223	0	0	9,957	9,957	6,267	2,448	
55609N-AF-5	MACQUARIE AIRFINANCE HOLDINGS LTD	03/24/2025	MIZUHO SECURITIES USA INC.	07/14/2025	Merrill Lynch	305,000	304,875	307,490	304,887	0	12	0	12	0	0	2,593	2,593	4,758	0	
571676-BA-2	MARS INC	03/05/2025	JP MORGAN (SEC) CLEARING CORP	08/01/2025	Various	225,000	224,606	227,586	224,614	0	8	0	8	0	0	2,972	2,972	4,186	0	
61776N-ZI-6	MORGAN STANLEY PRIVATE BANK NA	11/17/2025	MORGAN STANLEY & CO.	12/22/2025	KEYBANC CAPITAL MARKETS	509,000	509,000	510,206	509,000	0	0	0	0	0	0	1,206	1,206	2,146	0	
641423-CH-9	NEVADA POWER CO	01/30/2025	WELLS FARGO SECURITIES-46171	07/14/2025	Merrill Lynch	765,000	765,000	761,175	765,000	0	0	0	0	0	0	(3,825)	(3,825)	21,516	0	
72147K-AJ-7	PILGRIMS PRIDE CORP	06/04/2025	DEUTSCHE BANK SECURITIES, INC.	07/14/2025	Merrill Lynch	545,000	517,516	519,434	517,967	0	452	0	452	0	0	1,467	1,467	5,791	3,217	
78448T-AN-2	SMBC AVIATION CAPITAL FINANCE DAC	03/24/2025	JP MORGAN SECURITIES INC.	07/14/2025	Merrill Lynch	495,000	494,505	498,708	494,530	0	25	0	25	0	0	4,177	4,177	7,293	0	
87165B-AY-9	SYNCHRONY FINANCIAL	07/24/2025	Merrill Lynch	07/25/2025	RBC DOMINION SEC. INC	65,000	65,000	65,209	65,000	0	0	0	0	0	0	209	209	0	0	
0089999999. Subtotal - issuer credit obligations - corporate bonds (unaffiliated)						3,504,000	3,465,975	3,490,697	3,466,835	0	860	0	860	0	0	23,862	23,862	59,067	5,665	
09789C-86-1	BONDBLOXX:BLM 1Y TD LST	02/28/2025	Bank of America Securities	05/02/2025	Unknown	847,378	847,378	843,774	847,378	0	0	0	0	0	0	(3,604)	(3,604)	9,736	0	
69344A-10-7	PGIM ULTRA SHORT BOND	02/28/2025	Bank of America Securities	05/02/2025	Unknown	847,458	847,458	842,732	847,458	0	0	0	0	0	0	(4,726)	(4,726)	9,798	0	
72201R-83-3	PIMCO ETF:ENH SM ACT ETF	02/28/2025	Bank of America Securities	05/02/2025	Unknown	1,271,068	1,271,068	1,263,303	1,271,068	0	0	0	0	0	0	(7,764)	(7,764)	15,143	0	
92189H-74-8	VANECK:QLO	02/28/2025	Bank of America Securities	05/02/2025	Unknown	1,271,196	1,271,196	1,261,237	1,271,196	0	0	0	0	0	0	(9,960)	(9,960)	17,070	0	
0149999999. Subtotal - issuer credit obligations - SVO-identified bond exchange traded funds - fair value						4,237,100	4,211,046	4,237,100	4,237,100	0	0	0	0	0	0	(26,054)	(26,054)	51,747	0	
464288-67-9	ISHARES:SH TRS BD ETF	02/28/2025	Bank of America Securities	05/02/2025	Adjustment	1,271,030	1,271,030	1,267,139	1,271,030	0	0	0	0	0	0	(3,890)	(3,890)	12,814	0	
46429B-65-5	ISHARES:FLOATING RT BOND	02/28/2025	Bank of America Securities	05/02/2025	Adjustment	847,373	847,373	841,667	847,373	0	0	0	0	0	0	(5,706)	(5,706)	10,113	0	
46434V-86-0	ISHARES:TR FL RATE BOND	02/28/2025	Bank of America Securities	05/02/2025	Adjustment	1,271,096	1,271,096	1,266,168	1,271,096	0	0	0	0	0	0	(4,927)	(4,927)	13,126	0	
46434V-87-8	ISHARES:ULTRA SD BD ACT	02/28/2025	Bank of America Securities	05/02/2025	Adjustment	6,355,903	6,355,903	6,330,411	6,355,903	0	0	0	0	0	0	(25,492)	(25,492)	70,926	0	
46436E-71-8	ISHARES:0-3 MONTH TRS BD	02/28/2025	Bank of America Securities	05/02/2025	Adjustment	847,494	847,494	845,197	847,494	0	0	0	0	0	0	(2,297)	(2,297)	8,372	0	
466410-83-7	JPMORGAN:ULTRA-SHORT INC	02/28/2025	Bank of America Securities	05/02/2025	Adjustment	6,355,893	6,355,893	6,328,957	6,355,893	0	0	0	0	0	0	(26,936)	(26,936)	71,137	0	
78464A-47-4	SPDR PTF ST CORP BOND	02/28/2025	Bank of America Securities	05/02/2025	Adjustment	2,119,670	2,119,670	2,109,089	2,119,670	0	0	0	0	0	0	(10,581)	(10,581)	25,218	0	
78468R-20-0	SPDR BBG IG FLOATING RATE	02/28/2025	Bank of America Securities	05/02/2025	Adjustment	847,376	847,376	841,236	847,376	0	0	0	0	0	0	(6,140)	(6,140)	10,097	0	
92189F-48-6	VANECK:IG FLOATING RATE	02/28/2025	Bank of America Securities	05/02/2025	Adjustment	847,437	847,437	838,835	847,437	0	0	0	0	0	0	(8,602)	(8,602)	10,216	0	
0159999999. Subtotal - issuer credit obligations - SVO-identified bond exchange traded funds - systematic value						20,763,272	20,668,700	20,763,272	20,763,272	0	0	0	0	0	0	(94,572)	(94,572)	232,020	0	
0489999999. Total - issuer credit obligations (unaffiliated)						43,549,000	64,745,253	64,855,020	64,774,480	0	29,228	0	29,228	0	0	80,540	80,540	876,252	174,430	
0499999999. Total - issuer credit obligations (affiliated)						0	0	0	0	0	0	0	0	0	0	0	0	0	0	0
0509999999. Total - issuer credit obligations						43,549,000	64,745,253	64,855,020	64,774,480	0	29,228	0	29,228	0	0	80,540	80,540	876,252	174,430	
1889999999. Total - asset-backed securities (unaffiliated)						0	0	0	0	0	0	0	0	0	0	0	0	0	0	0
1899999999. Total - asset-backed securities (affiliated)						0	0	0	0	0	0	0	0	0	0	0	0	0	0	0
1909999999. Total - asset-backed securities						0	0	0	0	0	0	0	0	0	0	0	0	0	0	0
2009999999. Total - issuer credit obligations and asset-backed securities						43,549,000	64,745,253	64,855,020	64,774,480	0	29,228	0	29,228	0	0	80,540	80,540	876,252	174,430	
4509999999. Total - preferred stocks						0	0	0	0	0	0	0	0	0	0	0	0	0	0	0
5989999999. Total - common stocks						0	0	0	0	0	0	0	0	0	0	0	0	0	0	0
5999999999. Total - preferred and common stocks						0	0	0	0	0	0	0	0	0	0	0	0	0	0	0
6009999999 - Totals						64,745,253	64,855,020	64,774,480	64,774,480	0	29,228	0	29,228	0	0	80,540	80,540	876,252	174,430	

Schedule D-Part 6-Section 1-Valuation of Shares of Subsidiary, Controlled or Affiliated Companies

N O N E

Schedule D - Part 6 - Section 2

N O N E

Schedule DA - Part 1 - Short-Term Investments Owned

N O N E

Schedule DB - Part A - Section 1 - Options, Caps, Floors, Collars, Swaps and Forwards Open

N O N E

Schedule DB - Part A - Section 2 - Options, Caps, Floors, Collars, Swaps and Forwards Terminated

N O N E

Schedule DB - Part B - Section 1 - Futures Contracts Open

N O N E

Schedule DB - Part B - Section 1B - Brokers with whom cash deposits have been made

N O N E

Schedule DB - Part B - Section 2 - Futures Contracts Terminated

N O N E

Schedule DB - Part D - Section 1 - Counterparty Exposure for Derivative Instruments Open

N O N E

Schedule DB - Part D-Section 2 - Collateral for Derivative Instruments Open - Pledged By

N O N E

Schedule DB - Part D-Section 2 - Collateral for Derivative Instruments Open - Pledged To

N O N E

Schedule DB - Part E - Derivatives Hedging Variable Annuity Guarantees as of December 31 of
Current Year

N O N E

ANNUAL STATEMENT FOR THE YEAR 2025 OF THE Wellpoint West Virginia, Inc.

SCHEDULE DL - PART 1
SECURITIES LENDING COLLATERAL ASSETS

Reinvested Collateral Assets Owned December 31 Current Year
(Securities lending collateral assets reported in aggregate on Line 10 of the Assets page (Line 9 for Separate Accounts) and not included on Schedules A, B, BA, D, DB and E)

1	2	3	4	5	6	7
CUSIP Identification	Description	Re-stricted Asset Code	NAIC Designation, NAIC Designation Modifier and SVO Administrative Symbol	Fair Value	Book/Adjusted Carrying Value	Maturity Date
912803-DK-6	UNITED STATES OF AMERICA BOND ZERO CPN 15/FEB/2040 USD 100		1.A	21,725	21,725	02/15/2040
912810-QB-7	UNITED STATES OF AMERICA BOND FIXED 4.25% 15/MAY/2039 USD 100		1.A	39,312	39,312	05/15/2039
912810-QD-3	UNITED STATES OF AMERICA BOND FIXED 4.375% 15/NOV/2039 USD 100		1.A	2,807	2,807	11/15/2039
912810-QS-0	UNITED STATES OF AMERICA BOND FIXED 3.75% 15/AUG/2041 USD 100		1.A	4,933	4,933	08/15/2041
912810-RK-6	UNITED STATES OF AMERICA BOND FIXED 2.5% 15/FEB/2045 USD 100		1.A	5,284	5,284	02/15/2045
912810-RN-0	UNITED STATES OF AMERICA BOND FIXED 2.875% 15/AUG/2045 USD 100		1.A	1,026	1,026	08/15/2045
912810-RR-1	UNITED STATES OF AMERICA BOND FIXED 1% 15/FEB/2046 USD 100		1.A	11,205	11,205	02/15/2046
912810-RT-7	UNITED STATES OF AMERICA BOND FIXED 2.25% 15/AUG/2046 USD 100		1.A	878	878	08/15/2046
912810-SE-9	UNITED STATES OF AMERICA BOND FIXED 3.375% 15/NOV/2048 USD 100		1.A	3,551	3,551	11/15/2048
912810-SP-4	UNITED STATES OF AMERICA BOND FIXED 1.375% 15/AUG/2050 USD 100		1.A	3,998	3,998	08/15/2050
912810-SS-8	UNITED STATES OF AMERICA BOND FIXED 1.625% 15/NOV/2050 USD 100		1.A	0	0	11/15/2050
912810-TG-3	UNITED STATES OF AMERICA BOND FIXED 2.875% 15/MAY/2052 USD 100		1.A	0	0	05/15/2052
912810-TR-9	UNITED STATES OF AMERICA BOND FIXED 3.625% 15/MAY/2053 USD 100		1.A	0	0	05/15/2053
912810-UF-3	UNITED STATES OF AMERICA BOND FIXED 4.625% 15/NOV/2044 USD 100		1.A	1,727	1,727	11/15/2044
912810-UL-0	UNITED STATES OF AMERICA BOND FIXED 5% 15/MAY/2045 USD 100		1.A	2,827	2,827	05/15/2045
91282C-FH-9	UNITED STATES OF AMERICA NOTES FIXED 3.125% 31/AUG/2027 USD 100		1.A	16,267	16,267	08/31/2027
91282C-JZ-5	UNITED STATES OF AMERICA NOTES FIXED 4% 15/FEB/2034 USD 100		1.A	11,411	11,411	02/15/2034
91282C-KA-8	UNITED STATES OF AMERICA NOTES FIXED 4.125% 15/FEB/2027 USD 100		1.A	2,740	2,740	02/15/2027
91282C-KT-7	UNITED STATES OF AMERICA NOTES FIXED 4.5% 31/MAY/2029 USD 100		1.A	3,760	3,760	05/31/2029
91282C-KW-0	UNITED STATES OF AMERICA NOTES FIXED 4.25% 30/JUN/2031 USD 100		1.A	715	715	06/30/2031
91282C-KZ-3	UNITED STATES OF AMERICA NOTES FIXED 4.375% 15/JUL/2027 USD 100		1.A	14,404	14,404	07/15/2027
91282C-LE-9	UNITED STATES OF AMERICA NOTES FIXED 1.875% 15/JUL/2034 USD 100		1.A	22,664	22,664	07/15/2034
91282C-ML-2	UNITED STATES OF AMERICA NOTES FIXED 2.125% 15/JAN/2035 USD 100		1.A	11,394	11,394	01/15/2035
91282C-MT-5	UNITED STATES OF AMERICA NOTES FIXED 4.125% 31/MAR/2032 USD 100		1.A	41,290	41,290	03/31/2032
91282C-MU-2	UNITED STATES OF AMERICA NOTES FIXED 4% 31/MAR/2030 USD 100		1.A	83,888	83,888	03/31/2030
91282C-NN-7	UNITED STATES OF AMERICA NOTES FIXED 3.875% 31/JUL/2030 USD 100		1.A	3,162	3,162	07/31/2030
0019999999	Subtotal - issuer credit obligations (Schedule D, Part 1, Section 1 type) - U.S. government obligations (exempt from RBC)			310,867	310,867	XXX
0489999999	Total - issuer credit obligations (Schedule D, Part 1, Section 1 type) - (unaffiliated)			310,867	310,867	XXX
0499999999	Total - issuer credit obligations (Schedule D, Part 1, Section 1 type) - (affiliated)			0	0	XXX
0509999999	Total - issuer credit obligations (Schedule D, Part 1, Section 1 type)			310,867	310,867	XXX
1209999999	Subtotal - asset-backed securities (Schedule D, Part 1, Section 2 type) - financial asset-backed securities - self-liquidating			0	0	XXX
1409999999	Subtotal - asset-backed securities (Schedule D, Part 1, Section 2 type) - financial asset-backed securities - not self-liquidating			0	0	XXX
1609999999	Subtotal - asset-backed securities (Schedule D, Part 1, Section 2 type) - non-financial asset-backed securities - practical expedient			0	0	XXX
1809999999	Subtotal - asset-backed securities (Schedule D, Part 1, Section 2 type) - non-financial asset-backed securities - full analysis			0	0	XXX
1889999999	Total - asset-backed securities (Schedule D, Part 1, Section 2 type) - (unaffiliated)			0	0	XXX
1899999999	Total - asset-backed securities (Schedule D, Part 1, Section 2 type) - (affiliated)			0	0	XXX
1909999999	Total - asset-backed securities (Schedule D, Part 1, Section 2 type)			0	0	XXX
2009999999	Total - issuer credit obligations and asset-backed securities			310,867	310,867	XXX
4109999999	Total - preferred stocks (Schedule D, Part 2, Section 1 type) - industrial and miscellaneous (unaffiliated)			0	0	XXX
4409999999	Total - preferred stocks (Schedule D, Part 2, Section 1 type) - parent, subsidiaries and affiliates			0	0	XXX
4509999999	Total - preferred stocks (Schedule D, Part 2, Section 1 type)			0	0	XXX
5109999999	Total - common stocks (Schedule D, Part 2, Section 2 type) - industrial and miscellaneous (unaffiliated)			0	0	XXX
5409999999	Total - common stocks (Schedule D, Part 2, Section 2 type) - mutual funds			0	0	XXX
5609999999	Total - common stocks (Schedule D, Part 2, Section 2 type) - unit investment trusts			0	0	XXX
5809999999	Total - common stocks (Schedule D, Part 2, Section 2 type) - closed-end funds			0	0	XXX
5979999999	Total - common stocks (Schedule D, Part 2, Section 2 type) - parent, subsidiaries and affiliates			0	0	XXX
5989999999	Total - common stocks (Schedule D, Part 2, Section 2 type)			0	0	XXX
5999999999	Total - preferred and common stocks			0	0	XXX
000000-00-0	UNITED STATES OF AMERICA NOTES FIXED 1.625% 15/MAY/2026 USD 100		1.A	3,401	3,401	05/15/2026
000000-00-0	UNITED STATES OF AMERICA NOTES FIXED 4.125% 15/JUN/2026 USD 100		1.A	2,962	2,962	06/15/2026
000000-00-0	UNITED STATES OF AMERICA NOTES FIXED 2% 15/NOV/2026 USD 100		1.A	3,446	3,446	11/15/2026
000000-00-0	BOFA SECURITIES, INC		1.E	1,110,023	1,110,023	04/02/2026
000000-00-0	BOFA SECURITIES, INC		1.E	114,435	114,435	04/02/2026
000000-00-0	BOFA SECURITIES, INC		1.E	1,144,354	1,144,354	04/02/2026
000000-00-0	PERSHING LLC		1.E	381,451	381,451	05/05/2026
000000-00-0	PERSHING LLC		1.E	305,161	305,161	05/05/2026
000000-00-0	SOCIETE GENERALE PARIS		1.F	114,036	111,860	02/02/2026
9509999999	Subtotal - short-term invested assets (Schedule DA, Part 1 type)			3,179,270	3,177,093	XXX
000000-00-0	FIRST ABU DHABI BANK USA NV			152,580	152,580	01/02/2026
000000-00-0	MIZUHO BANK LIMITED LONDON			3,433	3,433	01/02/2026
000000-00-0	RABOBANK NETHERLANDS			38,145	38,145	01/02/2026
000000-00-0	NATL BANK CANADA			328,048	328,048	01/07/2026
000000-00-0	SUMITOMO MITSUI TRUST BANK LTD, LDN			38,166	38,145	03/11/2026
000000-00-0	Mitsubishi UFJ Trust & Bank Co			76,112	75,503	01/23/2026
000000-00-0	Mitsubishi UFJ Trust & Bank Co			76,080	75,507	01/27/2026
000000-00-0	SUMITOMO MITSUI TRUST BANK LTD, LDN			38,156	38,145	01/22/2026
000000-00-0	Mitsubishi UFJ Trust & Bank Co			76,080	74,912	01/27/2026
000000-00-0	STANDARD CHARTERED NY			114,467	114,435	05/07/2026
000000-00-0	BARCLAYS NEW YORK			38,144	38,145	04/29/2026
000000-00-0	MIZUHO BANK LIMITED NEW YORK			38,139	38,145	05/11/2026
000000-00-0	MIZUHO BANK LIMITED NEW YORK			114,422	114,435	04/10/2026
000000-00-0	NATIONAL BANK OF CANADA LONDON			76,319	76,290	02/11/2026
000000-00-0	TORONTO DOMINION NY			76,286	76,290	04/06/2026
000000-00-0	CIC LONDON			76,032	74,593	02/02/2026
000000-00-0	SUMITOMO MITSUI BANKING CORP NY			76,296	76,290	04/09/2026
000000-00-0	NORDEA BANK ABP, NEW YORK BRANCH			76,305	76,290	04/10/2026
000000-00-0	COMMONWEALTH BANK AUS, NEW YORK			114,439	114,435	01/16/2026
000000-00-0	RABOBANK LONDON			114,480	114,435	02/04/2026
000000-00-0	ROYAL BANK OF CANADA NY			122,076	122,064	02/02/2026
000000-00-0	ROYAL BANK OF CANADA NY			76,325	76,290	05/01/2026
000000-00-0	TORONTO DOMINION NY			99,218	99,177	05/08/2026
000000-00-0	TORONTO DOMINION NY			76,305	76,290	03/20/2026
000000-00-0	BANK OF MONTREAL CHICAGO			45,775	45,774	01/08/2026
000000-00-0	BANK OF MONTREAL CHICAGO			76,323	76,290	05/05/2026
000000-00-0	BANK OF MONTREAL CHICAGO			76,290	76,290	11/19/2026
000000-00-0	CIBC NY			114,440	114,435	01/23/2026
000000-00-0	NATIONAL AUSTRALIA BANK NY			190,780	190,726	04/02/2026

ANNUAL STATEMENT FOR THE YEAR 2025 OF THE Wellpoint West Virginia, Inc.

SCHEDULE DL - PART 1
SECURITIES LENDING COLLATERAL ASSETS

Reinvested Collateral Assets Owned December 31 Current Year
(Securities lending collateral assets reported in aggregate on Line 10 of the Assets page (Line 9 for Separate Accounts) and not included on Schedules A, B, BA, D, DB and E)

1	2	3	4	5	6	7
CUSIP Identification	Description	Re-stricted Asset Code	NAIC Designation, NAIC Designation Modifier and SVO Administrative Symbol	Fair Value	Book/Adjusted Carrying Value	Maturity Date
000000-00-0	RABOBANK LONDON			76,294	76,290	07/30/2026
000000-00-0	RABOBANK LONDON			76,293	76,290	08/12/2026
000000-00-0	SVENSKA NY			152,593	152,580	01/21/2026
000000-00-0	WESTPAC BKG CORP, NEW YORK			76,283	76,290	11/13/2026
000000-00-0	COMMONWEALTH BANK AUS, NEW YORK			53,421	53,403	04/13/2026
9609999999	Subtotal - cash (Schedule E, Part 1 type)			3,054,546	3,050,396	XXX
018616-74-8	ALLIANCE BERNSTEIN GOVT FD		1.A	15,258	15,258	01/02/2026
09248U-70-0	TFDXX LEX BLACKROCK FED FUND		1.A	307,266	307,266	01/02/2026
31607A-70-3	FIDELITY INST GOVT LEX		1.A	553,458	553,458	01/02/2026
316175-10-8	FIGXX FID INST GOVT LEX		1.A	35,349	35,349	01/02/2026
316175-10-8	FIGXX FIDELITY INST GOVT CLASS 1		1.A	76,290	76,290	01/02/2026
44330V-48-0	HSBC US GOVT FUND LEX		1.A	15,258	15,258	01/02/2026
52470G-79-1	WESTERN ASST GOV FD		1.A	38,145	38,145	01/02/2026
61747C-70-7	MS GOVT US		1.A	98,756	98,756	01/02/2026
61747C-70-7	MS GOVT US LEX		1.A	76,290	76,290	01/02/2026
	UNITED STATES OF AMERICA BILL ZERO CPN 15/JAN/2026 USD 100		1.A	2,604	2,604	01/15/2026
	CANTOR FITZGERAL & CO		1.A	11,444	11,444	01/02/2026
	CF SECURED LLC		1.A	115,456	115,456	01/02/2026
	NATWEST MARKETS SECURITIES INC		1.F	381,451	381,451	01/02/2026
	NOMURA SECURITIES INTERNATIONAL INC		1.A	381,451	381,451	01/02/2026
	RBC CAPITAL MARKETS LLC		1.D	152,580	152,580	01/02/2026
	TD SECURITIES (USA) LLC		1.E	572,177	572,177	01/02/2026
	TD SECURITIES (USA) LLC		1.E	1,640,240	1,640,240	01/02/2026
	BANK OF MONTREAL, LONDON		1.E	152,580	152,580	01/02/2026
	BANK OF MONTREAL, LONDON		1.E	114,435	114,435	01/02/2026
	VIRTU AMERICAS LLC		1.A	106,806	106,806	01/07/2026
	UNITED OF OMAHA LIFE INSURANCE		1.E	228,871	228,871	01/30/2026
	UNITED OF OMAHA LIFE INSURANCE		1.E	22,887	22,887	01/30/2026
	BOFA SECURITIES, INC		1.E	534,032	534,032	02/04/2026
	BOFA SECURITIES, INC		1.E	381,451	381,451	02/04/2026
	BOFA SECURITIES, INC		1.E	305,161	305,161	02/04/2026
	DEUTSCHE BANK SECURITIES INC.		1.F	228,871	228,871	02/04/2026
	ROYAL BANK CANADA TORONTO		1.D	572,177	572,177	02/04/2026
	ROYAL BANK CANADA TORONTO		1.D	488,258	488,258	02/04/2026
	ROYAL BANK CANADA TORONTO		1.D	190,726	190,726	02/04/2026
	ROYAL BANK CANADA TORONTO		1.D	381,451	381,451	02/04/2026
	ROYAL BANK CANADA TORONTO		1.D	572,177	572,177	02/04/2026
	ROYAL BANK CANADA TORONTO		1.D	419,596	419,596	02/04/2026
	TD PRIME SERVICES LLC		1.A	572,177	572,177	02/04/2026
	PROTECTIVE LIFE INSURANCE COMPANY		1.D	38,145	38,145	03/31/2026
	PROTECTIVE LIFE INSURANCE COMPANY		1.D	381,451	381,451	03/31/2026
9709999999	Subtotal - cash equivalents (Schedule E, Part 2 type)			10,164,727	10,164,727	XXX
9999999999	Totals			16,709,410	16,703,083	XXX

General Interrogatories:

- Total activity for the year Fair Value \$ (10,268,451) Book/Adjusted Carrying Value \$ (10,270,540)
- Average balance for the year Fair Value \$ 60,427,520 Book/Adjusted Carrying Value \$ 60,412,679
-

Line Book/Adjusted Carrying Value by NAIC Designation Category Footnote:

Number	1A	2A	3A	4A	5A	6	1B	2B	3B	4B	5B	1C	2C	3C	4C	5C	1D	2D	3D	4D	5D	1E	2E	3E	4E	5E	1F	2F	3F	4F	5F	1G	2G	3G	4G	5G	
3A	2,726,686																3,196,561																				
3B																																					
3C																																					
3D																																					
3E																																					
3F																																					

**SCHEDULE DL - PART 2
SECURITIES LENDING COLLATERAL ASSETS**

Reinvested Collateral Assets Owned December 31 Current Year
(Securities lending collateral assets included on Schedules A, B, BA, D, DB and E
and not reported in aggregate on Line 10 of the Assets page (Line 9 for Separate Accounts))

1	2	3	4	5	6	7
CUSIP Identification	Description	Re- stricted Asset Code	NAIC Designation, NAIC Designation Modifier and SVO Administrative Symbol	Fair Value	Book/Adjusted Carrying Value	Maturity Date
NONE						
999999999 - Totals						XXX

General Interrogatories:

- | | | |
|---------------------------------|---------------------|---------------------------------------|
| 1. Total activity for the year | Fair Value \$ | Book/Adjusted Carrying Value \$ |
| 2. Average balance for the year | Fair Value \$ | Book/Adjusted Carrying Value \$ |

ANNUAL STATEMENT FOR THE YEAR 2025 OF THE Wellpoint West Virginia, Inc.
SCHEDULE E - PART 2 - CASH EQUIVALENTS

Show Investments Owned December 31 of Current Year

1 CUSIP	2 Description	3 Re- stricted Asset Code	4 Date Acquired	5 Stated Rate of Interest	6 Maturity Date	7 Book/Adjusted Carrying Value	8 Amount of Interest Due and Accrued	9 Amount Received During Year
0489999999. Total - issuer credit obligations (unaffiliated)						0	0	0
0499999999. Total - issuer credit obligations (affiliated)						0	0	0
0509999999. Total - issuer credit obligations						0	0	0
25160K-20-7	DWS GVT MM SRS INST		12/26/2025	3.710		25,000,000	.66,088	0
316175-10-8	FIDELITY IMM:GOVT I		12/30/2025	3.680		0	2,509	0
38141W-27-3	GOLDMAN:FS GOVT INST		12/24/2025	3.710		15,000,000	.18,361	0
40428X-10-7	HSBC:US GVT MM I		12/10/2025	3.690		33,000,000	.79,118	0
4812CA-53-8	JPMORGAN:US GVT MM EMPWR		12/24/2025	3.680		0	.25,636	0
61747C-70-7	MORG STAN I LQ:GV I		11/21/2025	3.700		20,000,000	.68,356	22,063
74926P-69-6	RBC BLUEBAY US GO MM I1		11/21/2025	3.690		0	.69,930	0
857492-70-6	SS INST INV:US GV MM PRM		11/13/2025	3.720		37,000,000	191,047	73,963
8309999999. Subtotal - all other money market mutual funds						130,000,000	521,046	96,025
8589999999. Total cash equivalents (unaffiliated)						130,000,000	521,046	96,025
8599999999. Total cash equivalents (affiliated)						0	0	0
8609999999 - Total cash equivalents						130,000,000	521,046	96,025

1. Line Book/Adjusted Carrying Value by NAIC Designation Category Footnote:
 Number
 1A 1A ..\$0 1B ..\$0 1C ..\$0 1D ..\$0 1E ..\$0 1F ..\$0 1G ..\$0
 1B 2A ..\$0 2B ..\$0 2C ..\$0
 1C 3A ..\$0 3B ..\$0 3C ..\$0
 1D 4A ..\$0 4B ..\$0 4C ..\$0
 1E 5A ..\$0 5B ..\$0 5C ..\$0
 1F 6 ..\$0

E29

ANNUAL STATEMENT FOR THE YEAR 2025 OF THE Wellpoint West Virginia, Inc.

SCHEDULE E - PART 3 - SPECIAL DEPOSITS

States, Etc.	1 Type of Deposit	2 Purpose of Deposit	Deposits For the Benefit of All Policyholders		All Other Special Deposits	
			3 Book/Adjusted Carrying Value	4 Fair Value	5 Book/Adjusted Carrying Value	6 Fair Value
1. Alabama	AL		0	0	0	0
2. Alaska	AK		0	0	0	0
3. Arizona	AZ		0	0	0	0
4. Arkansas	AR		0	0	0	0
5. California	CA		0	0	0	0
6. Colorado	CO		0	0	0	0
7. Connecticut	CT		0	0	0	0
8. Delaware	DE		0	0	0	0
9. District of Columbia	DC		0	0	0	0
10. Florida	FL		0	0	0	0
11. Georgia	GA		0	0	0	0
12. Hawaii	HI		0	0	0	0
13. Idaho	ID		0	0	0	0
14. Illinois	IL		0	0	0	0
15. Indiana	IN		0	0	0	0
16. Iowa	IA		0	0	0	0
17. Kansas	KS		0	0	0	0
18. Kentucky	KY		0	0	0	0
19. Louisiana	LA		0	0	0	0
20. Maine	ME		0	0	0	0
21. Maryland	MD		0	0	0	0
22. Massachusetts	MA		0	0	0	0
23. Michigan	MI		0	0	0	0
24. Minnesota	MN		0	0	0	0
25. Mississippi	MS		0	0	0	0
26. Missouri	MO		0	0	0	0
27. Montana	MT		0	0	0	0
28. Nebraska	NE		0	0	0	0
29. Nevada	NV		0	0	0	0
30. New Hampshire	NH		0	0	0	0
31. New Jersey	NJ		0	0	0	0
32. New Mexico	NM		0	0	0	0
33. New York	NY		0	0	0	0
34. North Carolina	NC		0	0	0	0
35. North Dakota	ND		0	0	0	0
36. Ohio	OH		0	0	0	0
37. Oklahoma	OK		0	0	0	0
38. Oregon	OR		0	0	0	0
39. Pennsylvania	PA		0	0	0	0
40. Rhode Island	RI		0	0	0	0
41. South Carolina	SC		0	0	0	0
42. South Dakota	SD		0	0	0	0
43. Tennessee	TN		0	0	0	0
44. Texas	TX		0	0	0	0
45. Utah	UT		0	0	0	0
46. Vermont	VT		0	0	0	0
47. Virginia	VA		0	0	0	0
48. Washington	WA		0	0	0	0
49. West Virginia	WV	100 DEPARTMENT OF INSURANCE REQUIREMENT	305,351	306,750	0	0
50. Wisconsin	WI		0	0	0	0
51. Wyoming	WY		0	0	0	0
52. American Samoa	AS		0	0	0	0
53. Guam	GU		0	0	0	0
54. Puerto Rico	PR		0	0	0	0
55. U.S. Virgin Islands	VI		0	0	0	0
56. Northern Mariana Islands	MP		0	0	0	0
57. Canada	CAN		0	0	0	0
58. Aggregate alien and other	OT	XXX	0	0	0	0
59. Subtotal	XXX	XXX	305,351	306,750	0	0
DETAILS OF WRITE-INS						
5801.						
5802.						
5803.						
5898. Summary of remaining write-ins for Line 58 from overflow page	XXX	XXX	0	0	0	0
5899. Totals (Lines 5801 through 5803 plus 5898)(Line 58 above)	XXX	XXX	0	0	0	0

County Name	County Code	Member Count
BARBOUR	001	1,164
BERKELEY	002	11,599
BOONE	003	1,722
BRAXTON	004	996
BROOKE	005	1
CABELL	006	4,221
CALHOUN	007	630
CLAY	008	743
DODDRIDGE	009	408
FAYETTE	010	3,663
GILMER	011	432
GRANT	012	1,185
GREENBRIER	013	3,313
HAMPSHIRE	014	2,560
HANCOCK	015	1,711
HARDY	016	1,446
HARRISON	017	3,620
JACKSON	018	2,056
JEFFERSON	019	3,921
KANAWHA	020	11,302
LEWIS	021	1,303
LINCOLN	022	1,865
LOGAN	023	3,624
MARION	024	3,577
MARSHALL	025	1,030
MASON	026	812
MCDOWELL	033	3,473
MERCER	027	7,210
MINERAL	028	2,793
MINGO	029	3,355
MONONGALIA	030	4,201
MONROE	031	1,092
MORGAN	032	1,734
NICHOLAS	034	2,215
OHIO	035	1,681
PENDLETON	036	615
PLEASANTS	037	355
POCAHONTAS	038	757
PRESTON	039	2,247
PUTNAM	040	2,244
RALEIGH	041	7,372
RANDOLPH	042	1,999
RITCHIE	043	616
ROANE	044	1,323
SUMMERS	045	1,309
TAYLOR	046	972

TUCKER	047	426
TYLER	048	371
UPSHUR	049	1,945
WAYNE	050	1,570
WEBSTER	051	1,019
WETZEL	052	945
WIRT	053	411
WOOD	054	5,257
WYOMING	055	2,457
NULL	n/a	-
OUT OF STATE	n/a	-

130,868

Source: Shawny Shipp, Business Info Analyst Sr, Government Finance

ALPHABETICAL INDEX

ANNUAL STATEMENT BLANK

Analysis of Operations By Lines of Business	7
Assets	2
Cash Flow	6
Exhibit 1 - Enrollment By Product Type for Health Business Only	17
Exhibit 2 - Accident and Health Premiums Due and Unpaid	18
Exhibit 3 - Health Care Receivables	19
Exhibit 3A - Analysis of Health Care Receivables Collected and Accrued.....	20
Exhibit 4 - Claims Unpaid and Incentive Pool, Withhold and Bonus	21
Exhibit 5 - Amounts Due From Parent, Subsidiaries and Affiliates	22
Exhibit 6 - Amounts Due To Parent, Subsidiaries and Affiliates	23
Exhibit 7 - Part 1 - Summary of Transactions With Providers	24
Exhibit 7 - Part 2 - Summary of Transactions With Intermediaries	24
Exhibit 8 - Furniture, Equipment and Supplies Owned	25
Exhibit of Capital Gains (Losses)	15
Exhibit of Net Investment Income	15
Exhibit of Nonadmitted Assets	16
Exhibit of Premiums, Enrollment and Utilization (State Page)	30
Five-Year Historical Data	29
General Interrogatories	27
Jurat Page	1
Liabilities, Capital and Surplus	3
Notes To Financial Statements	26
Overflow Page For Write-ins	45
Schedule A - Part 1	E01
Schedule A - Part 2	E02
Schedule A - Part 3	E03
Schedule A - Verification Between Years	SI02
Schedule B - Part 1	E04
Schedule B - Part 2	E05
Schedule B - Part 3	E06
Schedule B - Verification Between Years	SI02
Schedule BA - Part 1	E07
Schedule BA - Part 2	E08
Schedule BA - Part 3	E09
Schedule BA - Verification Between Years	SI03
Schedule D - Part 1 - Section 1	E10
Schedule D - Part 1 - Section 2	E11
Schedule D - Part 1A - Section 1	SI06
Schedule D - Part 2 - Section 1	E12
Schedule D - Part 2 - Section 2	E13
Schedule D - Part 3	E14
Schedule D - Part 4	E15
Schedule D - Part 5	E16
Schedule D - Part 6 - Section 1	E17
Schedule D - Part 6 - Section 2	E18
Schedule D - Summary By Country	SI05
Schedule D - Verification Between Years	SI04
Schedule DA - Part 1	E18
Schedule DA - Verification Between Years	SI16
Schedule DB - Part A - Section 1	E19
Schedule DB - Part A - Section 2	E20
Schedule DB - Part A - Verification Between Years	SI17
Schedule DB - Part B - Section 1	E21
Schedule DB - Part B - Section 2	E22
Schedule DB - Part B - Verification Between Years	SI17
Schedule DB - Part C - Section 1	SI18
Schedule DB - Part C - Section 2	SI19
Schedule DB - Part D - Section 1	E23
Schedule DB - Part D - Section 2	E24
Schedule DB - Part E	E25
Schedule DB - Verification	SI20
Schedule DL - Part 1	E26
Schedule DL - Part 2	E27
Schedule E - Part 1 - Cash	E28
Schedule E - Part 2 - Cash Equivalents	E29
Schedule E - Part 2 - Verification Between Years	SI21
Schedule E - Part 3 - Special Deposits	E30

ANNUAL STATEMENT BLANK (Continued)

Schedule S - Part 1 - Section 2	31
Schedule S - Part 2	32
Schedule S - Part 3 - Section 2	33
Schedule S - Part 4	34
Schedule S - Part 5	35
Schedule S - Part 6.....	36
Schedule S - Part 7.....	37
Schedule T - Part 2 - Interstate Compact	39
Schedule T - Premiums and Other Considerations	38
Schedule Y - Information Concerning Activities of Insurer Members of a Holding Company Group	40
Schedule Y - Part 1A - Details of Insurance Holding Company System	41
Schedule Y - Part 2 - Summary of Insurer's Transactions With Any Affiliates	42
Schedule Y - Part 3 - Ultimate Controlling Party and Listing of Other U.S. Insurance Groups or Entities Under That Ultimate Controlling Party's Control	43
Statement of Revenue and Expenses	4
Summary Investment Schedule	SI01
Supplemental Exhibits and Schedules Interrogatories	44
Underwriting and Investment Exhibit - Part 1	8
Underwriting and Investment Exhibit - Part 2	9
Underwriting and Investment Exhibit - Part 2A	10
Underwriting and Investment Exhibit - Part 2B	11
Underwriting and Investment Exhibit - Part 2C	12
Underwriting and Investment Exhibit - Part 2D	13
Underwriting and Investment Exhibit - Part 3	14